The Psalter.

F-46.103
Ou83

OF
S. A. S. METHENY, M. D.
No.____ Price 1/6
Date. 4/2/1929

FROM THE LIBRARY OF

REV. LOUIS FITZGERALD BENSON, D. D.

BEQUEATHED BY HIM TO

THE LIBRARY OF

PRINCETON THEOLOGICAL SEMINARY

SCC
4133

Charles Douglas

Edinburgh 29th April 1872

PRINCETON
DEC 7 1934
THEOLOGICAL SEMINARY

This Pointing of the Psalter and Canticles is authorized by His Grace the Archbishop of York.

THE PSALTER,

WITH THE

CANTICLES AND HYMNS OF THE CHURCH,

Pointed for Chanting,

AND

SET TO APPROPRIATE CHANTS.

EDITED BY THE

REV. SIR F. A. GORE OUSELEY,

BART., M.A., MUS. DOC., PRÆCENTOR OF HEREFORD, AND PROFESSOR OF MUSIC IN THE UNIVERSITY OF OXFORD;

AND

EDWIN GEORGE MONK,

MUS. DOC., OXON., ORGANIST AND DIRECTOR OF THE CHOIR OF YORK MINSTER.

Ent. Sta. Hall. *Price Six Shillings.*

LONDON:
NOVELLO, EWER AND CO.,
1, BERNERS STREET (W.), AND 35, POULTRY (E.C.)
OXFORD: PARKER.

Digitized by the Internet Archive
in 2013

http://archive.org/details/psaltcanti00ouse

CONTENTS.

	PAGE
Venite exultemus	5
The Pſalms	6
Proper Pſalms	165
Easter Anthems	204
Te Deum	205
Benedicite	208
Benedictus	212
Jubilate Deo	213
Quicunque Vult	214
Magnificat	216
Cantate Domino	218
Nunc dimittis	219
Deus misereatur	220
Appendix—Single and Double Chants	221

CHANTS

FOR

Venite, exultemus Domino.

Day I. VIII. XV. XXII. XXIX.

No. 1.

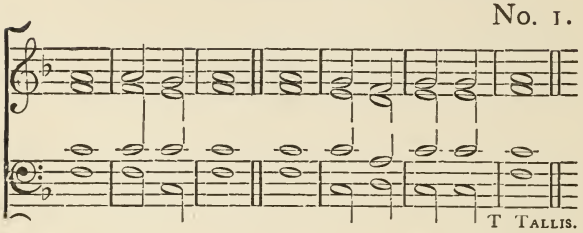

T Tallis.

Day II. IX. XVI. XXIII. XXX.

No. 2.

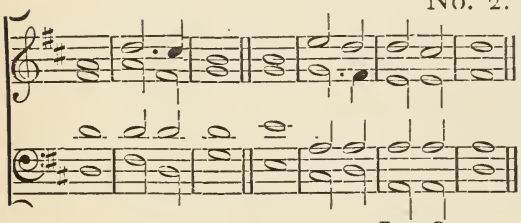

From Goodson.

Day III. X. XVII. XXIV

No. 3.

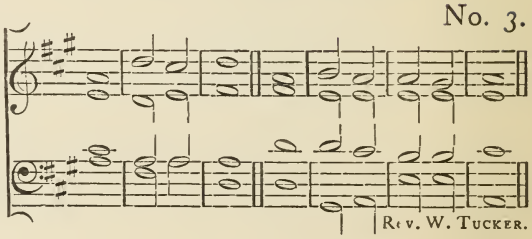

Rev. W. Tucker.

Day IV. XI. XVIII. XXV.

No. 4.

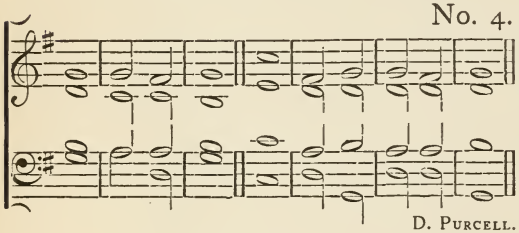

D. Purcell.

Day V. XII. XXVI.

No. 5.

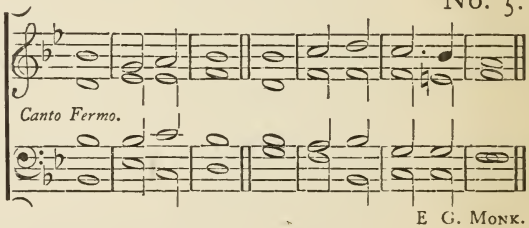

E G. Monk.

Day VI. XIII. XX. XXVII.

No. 6.

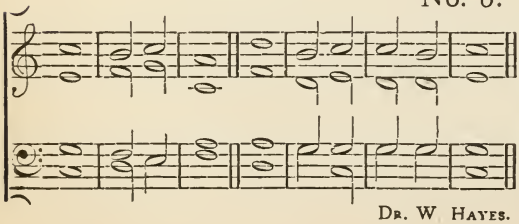

Dr. W Hayes.

Day VII. XIV. XXI. XXVIII.

No. 7.

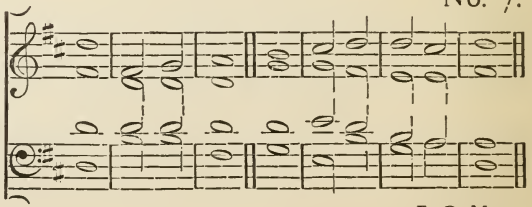

E. G. Monk.

AT MORNING PRAYER.

Venite, exultemus Domino. No. 1.

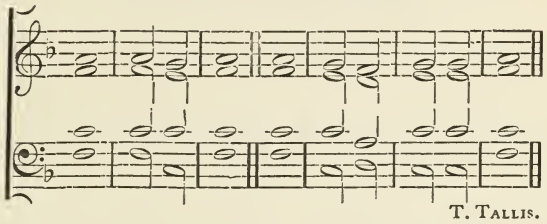

PSALM XCV. *Venite, exultemus Domino.*

O COME, let us ſing | unto the | Lord : let us heartily rejòice in the | ſtrength of | our ſal- | -vation.

2 Let us come before his prèſence with | thankſ- | -giving : and ſhew ourſelves | glad in | him with | pſalms.

3 For the Lòrd is a | great | God : and a great | King a- | -bove all | gods.

4 In his hand are all the còrners | of the | earth : and the ſtrèngth of the | hills is | his | alſo.

5 The ſea is his, and | he | made it : and his hànds pre- | -pared the | dry | land.

6 O come, let us worſhip, and | fall | down : and knèel be- | -fore the | Lord our | Maker.

7 For hè is the | Lord our | God : and we are the people of his paſture, and the | ſheep | of his | hand.

8 To-day if ye will hear his voice, hàrden | not your | hearts : as in the provocation, and as in the day of temptation | in the | wilder- | -neſs ;

9 When your fàthers | tempted | me : pròved | me, and | ſaw my | works.

10 Forty years long was I grieved with this gèner- | -ation, and | ſaid : It is a people that do err in their hearts, for they | have not | known my | ways ;

11 Unto whom I ſware | in my | wrath : that they ſhould not | enter | into my | reſt

Glory be to the Father, and | to the | Son : and | to the | Holy | Ghoſt ;

As it was in the beginning, is now, and | ever ſhall | be : world without | end. | A- — | -men.

THE PSALMS OF DAVID.

Morning Prayer.

I. No. 8.

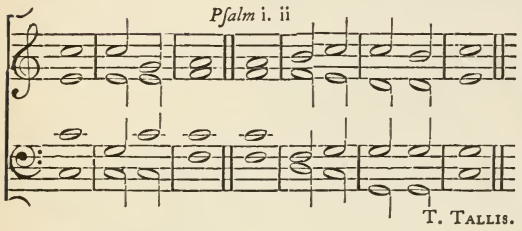

II. No. 10.

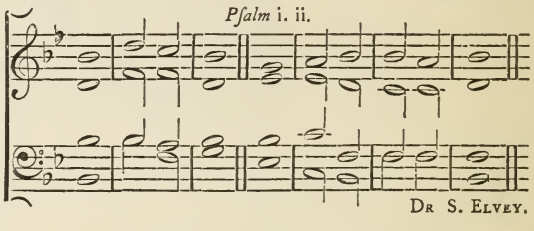

PSALM I. *Beatus vir, qui non abiit &c.*

BLESSED is the man that hath not walked in the counſel of the ungodly, nor ſtòod in the | way of | ſinners : and hath not ſât in the | ſeat | of the | | ſcornful.

2 But his delight is in the | law of the | Lord : and in his law will he exerciſe him- | -ſelf | day and | night.

3 And he ſhall be like a tree planted by the | water | ſide : that will bring fòrth his | fruit in | due | ſeaſon.

4 His leaf alſo | ſhall not | wither : and look, whatſoèver he | doeth, | it ſhall | | proſper.

5 As for the ungodly, it is not | ſo with | them : but they are like the chaff, which the wind ſcattereth awày from the | face | of the | earth.

6 Therefore the ungodly ſhall not be able to ſtand | in the | judgement : neither the ſinners in the còngre- | -gation | of the | righteous.

7 But the Lord knòweth the | way of the | righteous : and the wày of the un- | | -god- | -ly ſhall | periſh.

PSALM II. *Quare fremuerunt gentes ?*

WHY do the heathen ſo fùriouſly | rage to- | -gether : and why do the pèople i- | -magine a | vain | thing ?

2 The kings of the earth ſtand up, and the rùlers take | counſel to- | -gether : againſt the Lòrd, and a- | -gainſt | his A- | -nointed.

3 Let us brèak their | bonds a- | -ſunder : and càſt a- | -way their | cords | from us.

4 He that dwelleth in heàven ſhall | laugh them to | ſcorn : the Lòrd ſhall | | have them | in de- | -riſion.
5 Then ſhall he ſpeak unto them | in his | wrath : and vèx them | in his | ſore diſ- | -pleaſure.
6 Yet have I | ſet my | King : upòn my | holy | hill of | Sion.
7 I will preach the law, whereof the Lòrd hath | ſaid unto | me : Thou art my Son, this dày have | I be- | -gotten | thee.
8 Deſire of me, and I ſhall give thee the heathen for thìne in- | -herit- | -ance : and the utmoſt pàrts of the | earth for | thy poſ- | -ſeſſion.
9 Thou ſhalt bruiſe them with a | rod of | iron : and break them in pieces | like a | | potter's | veſſel.
10 Be wiſe now therefore, | O ye | kings : be learned, yè that are | judges | of the | | earth.
11 Sèrve the | Lord in | fear : and rejòice unto | him with | rever- | -ence.
12 Kiſs the Son, leſt he be angry, and ſo ye periſh from the | right | way : if his wrath be kindled, (yea, but a little,) bleſſed are all thèy that | put their | | truſt in | him.

I. No. 9.

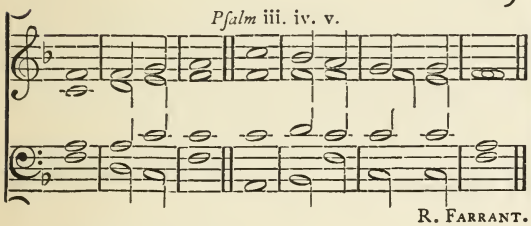

II. No. 11.

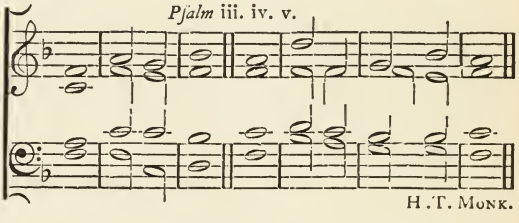

PSALM III.

Domine, quid multiplicati.

LORD, how are they incrèaſed that | trouble | me : many are thèy that | riſe a- | | -gainſt | me.
2 Many one there bè that | ſay of my | ſoul : There is no | help for him | in his | | God.
3 But thou, O Lord, art | my de- | -fender : thou art my worſhip, and the | lifter | | up of my | head.
4 I did call upon the Lord | with my | voice : and he heàrd me | out of his | holy | | hill.
5 I laid me down and ſlept, and roſe | up a- | -gain : fòr the | Lord ſuſ- | -tained | me.
6 I will not be afraid for ten thòuſands | of the | people : that have ſet themsèlves a- | -gainſt me | round a- | -bout.
7 Up, Lord, and help me, | O my | God : for thou ſmiteſt all mine enemies upòn the cheek-bone ; thou haſt bròken the | teeth of | the un- | -godly.
8 Salvation belongeth | unto the | Lord : and thy bleſſing | is up- | -on thy | people.

I. No. 9.

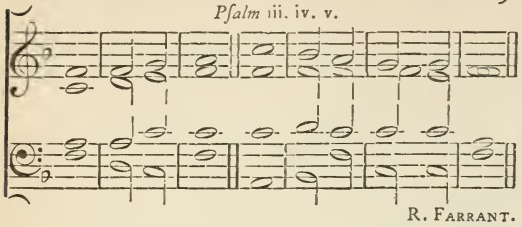

II. No. 11.

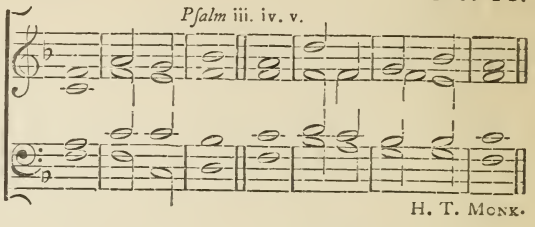

PSALM IV

Cum invocarem.

HEAR me when I call, O Gòd of my | righteouſ- | -neſs : thou haſt ſet me at liberty when I was in trouble ; have mercy upon me, and | hearken | unto my | | prayer.

2 O ye ſons of men, how long will yè blaſ- | -pheme mine | honour : and have ſuch pleaſure in vanity, and | ſeek | after | leaſing ?

3 Know this alſo, that the Lord hath choſen to himſelf the | man that is | godly : when I call upon the Lord, | he will | hear | me.

4 Stand in àwe, and | ſin | not : commune with your own heart, and in your | | chamber, | and be | ſtill.

5 Offer the sàcrifice of | righteouſ- | -neſs : and pùt your | truſt | in the | Lord.

6 Thère be | many that | ſay : Whò will | ſhew us | any | good ?

7 Lord, | lift thou | up : the light of thy | counte- | -nance up- | -on us.

8 Thou haſt put glàdneſs | in my | heart : ſince the time that their còrn, and | wine, and | oil, in- | -creaſed.

9 I will lay me down in pèace, and | take my | reſt : for it is thou, Lord, only, that | | makeſt me | dwell in | ſafety.

PSALM V.

Verba mea auribus.

PÒNDER my | words, O | Lord : con- | -ſider my | medi- | -tation.

2 O hearken thou unto the voice of my calling, my | King, and my | God : for unto | thee will I | make my | prayer.

3 My voice ſhalt thou hèar be- | -times, O | Lord : early in the morning will I direct my pràyer unto | thee, and | will look | up.

4 For thou art the God that haſt no plèaſure in | wicked- | -neſs : neither ſhall any | | evil | dwell with | thee.

5 Such as be fooliſh ſhall not | ſtand in thy | ſight : for thou hàteſt all | them that work | vani- | -ty.

6 Thou ſhalt deſtroy thèm that | ſpeak | leaſing : the Lord will abhor both the blood-thirſty | and de- | -ceitful | man.

7 But as for me, I will come into thine houſe, even upon the mùltitude | of thy | | mercy : and in thy fear will I wòrſhip to- | -ward thy | holy | temple.

8 Lead me, O Lord, in thy righteouſneſs, becaùſe of mine | ene- | -mies : make thy way | plain be- | -fore my | face.
9 For there is no faithfulneſs | in his | mouth : their inward pàrts are | very | | wicked- | -neſs.
10 Their throat is an òpen | ſepul- | -chre : they | flatter | with their | tongue.
11 Deſtroy thou them, O God ; let them periſh through their òwn i- | -magi- | | -nations : caſt them out in the multitude of their ungodlineſs ; for thèy have re- | -belled a- | -gainſt | thee.
12 And let all them that put their trùſt in | thee re- | -joice : they ſhall ever be giving of thanks, becauſe thou defendeſt them ; they that love thy Name | | ſhall be | joyful in | thee.
13 For thou, Lord, wilt give thy blèſſing | unto the | righteous : and with thy favourable kindneſs wilt thou defend | him as | with a | ſhield.

Evening Prayer.

I. No. 12.

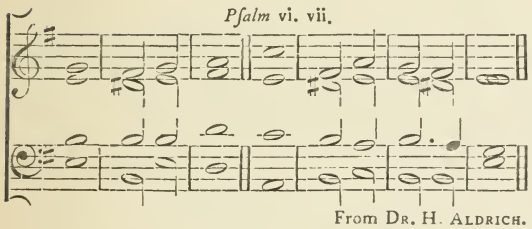

From Dr. H. Aldrich.

II. No. 14.

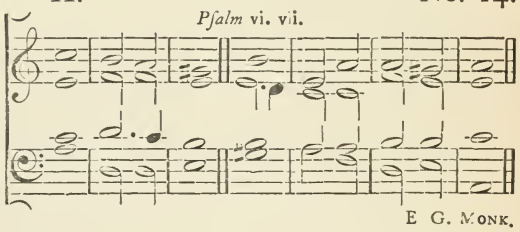

E. G. Monk.

PSALM VI.

Domine, ne in furore.

O LORD, rebuke me not in thine | indig- | -nation : neither chàſten | me in | | thy diſ- | -pleaſure.
2 Have mercy upon me, O Lord, for | I am | weak : O Lord, heal me, | for my | | bones are | vexed.
3 My ſoul àlſo is | ſore | troubled : but, Lord, how long | wilt thou | puniſh | me?
4 Turn thee, O Lord, and de- | -liver my | ſoul : O sàve me | for thy | mercy's | | ſake.
5 For in death no màn re- | -membereth | thee : and who will gìve thee | thanks | | in the | pit?
6 I am weary of my groaning ; every nìght waſh | I my | bed : and wàter my | | couch | with my | tears.
7 My beauty is gòne for | very | trouble : and worn away becaùſe of | all mine | | ene- | -mies.

I. No. 12.

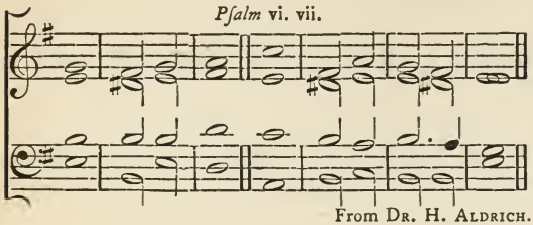

From Dr. H. Aldrich.

II. No. 14.

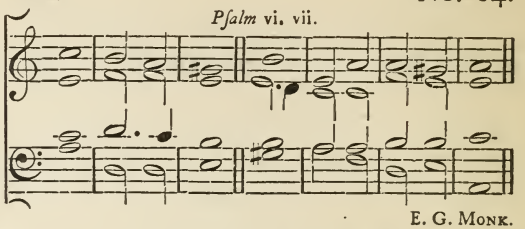

E. G. Monk.

8 Away from me, all ye that work | vani- | -ty : for the Lord hath hèard the | | voice | of my | weeping.
9 The Lord hath heard | my pe- | -tition : the Lord | will re- | -ceive my | prayer.
10 All mine enemies ſhall be confounded, and | ſore | vexed : they ſhall be turned back, and put to | ſhame | ſudden- | -ly.

PSALM VII.

Domine, Deus meus.

O LORD my God, in thèe have I | put my | truſt : ſave me from all them that perſecute me, | and de- | -liver | me.
2 Leſt he devour my ſoul, like a lion, and | tear it in | pieces : while | there is | | none to | help.
3 O Lord my God, if I have done | any ſuch | thing : or if there be any | | wickedneſs | in my | hands ;
4 If I have rewarded evil unto hìm that dealt | friendly | with me : yea, I have delivered him that without any cauſe | is mine | ene- | -my ;
5 Then let mine enemy pèrſecute my | ſoul, and | take me : yea, let him tread my life down upon the earth, and lày mine | honour | in the | duſt.
6 Stand up, O Lord, in thy wrath, and lift up thyſelf, becauſe of the indignation of mine | ene- | -mies : ariſe up for me in the jùdgement | that thou | haſt com- | -manded.
7 And ſo ſhall the congregation of the pèople | come a- | -bout thee : for their ſakes thèrefore lift | up thy- | -ſelf a- | -gain.
8 The Lord ſhall judge the people ; give sèntence with | me, O | Lord : according to my righteouſneſs, and according to the ìnnocency | that is | in | me.
9 O let the wickedneſs of the ungòdly | come to an | end : but | guide | thou the | | juſt.
10 Fòr the | righteous | God : trìeth the | very | hearts and | reins.
11 My help | cometh of | God : who prèſerveth | them that are | true of | heart.
12 God is a righteous Judge, | ſtrong, and | patient : and Gòd is pro- | -voked | | every | day.
13 If a man will not turn, he will | whet his | ſword : he hath bènt his | bow, and | | made it | ready.

14 He hath prepared for him the ìnſtru- | -ments of | death : he ordaineth his àrrows a- | -gainſt the | perſe- | -cutors.
15 Behold, he tràvail- | -eth with | miſchief : he hath conceived ſorrow, and brought | forth un- | -godli- | -neſs.
16 He hath graven and dìgged | up a | pit : and is fallen himſelf into the deſtrùction | that he | made for | other.
17 For his travail ſhall còme upon his | own | head : and his wickedneſs ſhall | | fall on his | own | pate.
18 I will give thanks unto the Lord, accòrding to his | righteouſ- | -neſs : and I will pràiſe the | name of the | Lord moſt | High.

I. No. 13.

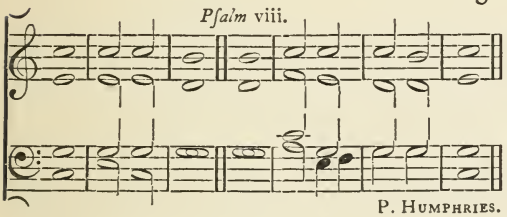

P. Humphries.

II. No. 15.

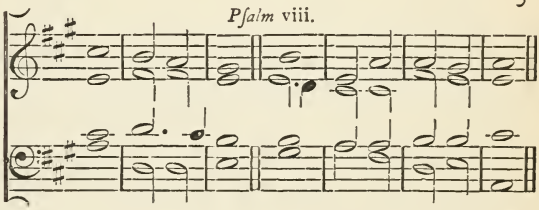

E. G. Monk.

PSALM VIII.

Domine, Dominus noſter.

O LORD our Governour, how excellent is thy Nàme in | all the | world : thou that haſt sèt thy | glory a- | -bove the | heavens!
2 Out of the mouth of very babes and ſucklings haſt thou ordained ſtrength, becauſe of thine | ene- | -mies : that thou mighteſt ſtill the enemy, | and the a- | | -ven- | -ger.
3 For I will conſider thy heavens, èven the | works of thy | fingers : the moon and the ſtars, | which thou | haſt or- | -dained.
4 What is man, that thòu art | mindful | of him : and the ſon of man, | that thou | | viſiteſt | him?
5 Thou madeſt him lòwer | than the | angels : to crown | him with | glory and | | worſhip.
6 Thou makeſt him to have domìnion of the | works of thy | hands : and thou haſt put all thìngs in ſub- | -jection | under his | feet;
7 All | ſheep and | oxen : yea, and the | beaſts | of the | field;
8 The fowls of the air, and the fìſhes | of the | ſea : and whatſoever walketh through the | paths | of the | ſeas.
9 O Lòrd our | Gover- | -nour : how excellent is thy | Name in | all the | world!

Morning Prayer.

I. No. 16.

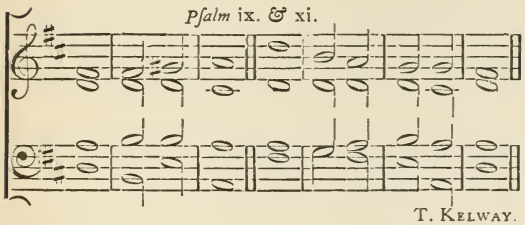

T. Kelway.

II. No. 18.

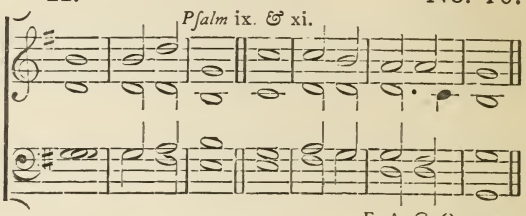

F. A. G. Ouseley.

PSALM IX.

Confitebor tibi.

I WILL give thanks unto thee, O Lord, with my | whole | heart : I will ſpèak of | | all thy | marvellous | works.

2 I will be glàd and re- | -joice in | thee : yea, my ſongs will I màke of thy | | Name, O | thou moſt | Higheſt.

3 While mine ènemies are | driven | back : they ſhall fàll and | periſh | at thy | | preſence.

4 For thou haſt maintained my right | and my | cauſe : thou art sèt in the | throne that | judgeſt | right.

5 Thou haſt rebuked the heathen, and deſtròyed | the un- | -godly : thou haſt put òut their | name for | ever and | ever.

6 O thou enemy, deſtructions are come to a per- | -petual | end : even as the cities which thou haſt deſtroyed ; their memorial is | periſhed | with | them.

7 But the Lòrd ſhall en- | -dure for | ever : he hath àlſo pre- | -pared his | ſeat for | | judgement.

8 For he ſhall judge the wòrld in | righteouſ- | -neſs : and miniſter true | judgement | | unto the | people.

9 The Lord alſo will be a defence | for the op- | -preſſed : even a rèfuge | in due | | time of | trouble.

10 And they that know thy Name will pùt their | truſt in | thee : for thou, Lord, haſt never fàiled | them that | ſeek | thee.

11 O praiſe the Lòrd which | dwelleth in | Sion : ſhèw the | people | of his | | doings.

12 For, when he maketh inquiſition for blood, hè re- | -membereth | them : and forgetteth nòt the com- | -plaint | of the | poor.

13 Have mercy upon me, O Lord ; conſider the trouble which I sùffer of | them that | hate me : thou that lifteſt me up | from the | gates of | death.

14 That I may ſhew all thy praiſes within the pòrts of the | daughter of | Sion : I'will re- | -joice in | thy ſal- | -vation.

15 The heathen are ſunk dòwn in the | pit that they | made : in the ſame net which they hid privily, | is their | foot | taken.
16 The Lord is knòwn to | execute | judgement : the ungodly is tràpped in the | | work of his | own | hands.
17 The wicked ſhall be tùrned | into | hell : and all the pèople | that for- | -get | | God.
18 For the poor ſhall not àlway | be for- | -gotten : the patient abiding of the meek | ſhall not | periſh for | ever.
19 Up, Lord, and let not màn have the | upper | hand : let the hèathen be | | judged | in thy | ſight.
20 Pùt them in | fear, O | Lord : that the heathen may knòw them- | -ſelves to | | be but | men.

I. No. 17.

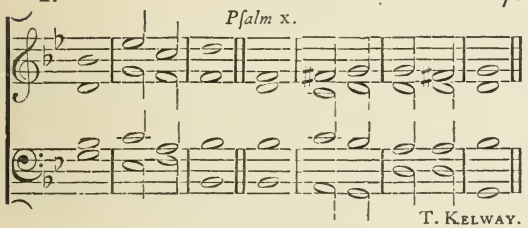

II. No. 19.

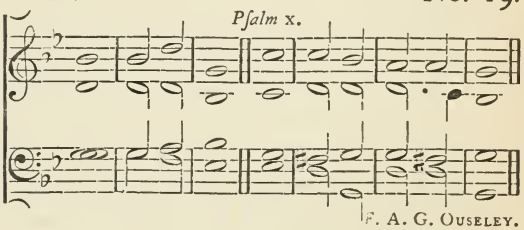

PSALM X.

Ut quid, Domine ?

WHY ſtandeſt thou ſo far | off, O | Lord : and hideſt thy fàce in the | needful | | time of | trouble.
2 The ungodly for his own luſt doth pèrſe- | -cute the | poor : let them be taken in the crafty wìlineſs | that they | have i- | -magin'd.
3 For the ungodly hath made boaſt of his own | heart's de- | -ſire : and ſpeaketh good of the covetous, | whom | God ab- | -horreth.
4 The ungodly is ſo proud, that he càreth | not for | God : neìther is | God in | | all his | thoughts.
5 His wàys are | alway | grievous : thy judgements are far above out of his ſight, and therefore defieth he | all his | ene- | -mies.
6 For he hath ſaid in his heart, Tuſh, I ſhall nèver | be caſt | down : there ſhall no harm | happen | unto | me.
7 His mouth is full of curſing, de- | -ceit, and | fraud : under his tongue is ungòdli- | -neſs and | vani- | -ty.
8 He ſitteth lurking in the thieviſh còrners | of the | ſtreets : and privily in his lurking dens doth he murder the innocent ; his eyès are | ſet a- | -gainſt the | | poor.
9 For he lieth waiting ſecretly, even as a lion lùrketh he | in his | den : that | he may | raviſh the | poor.
10 Hè doth | raviſh the | poor : whèn he | getteth him | into his | net.

I. No. 17.

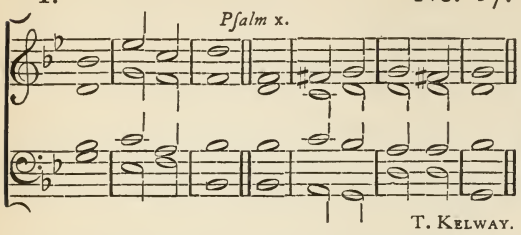

T. Kelway.

II. No. 19.

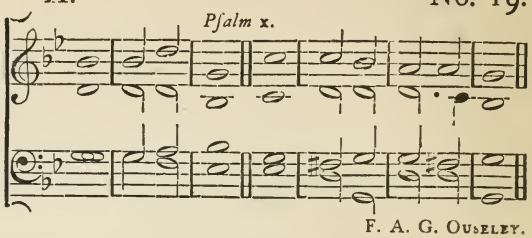

F. A. G. Ouſeley.

11 He falleth down, and | humbleth him- | -ſelf : that the congregation of the poor may fall into the | hands | of his | captains.
12 He hath ſaid in his heart, Tuſh, God | hath for- | -gotten : he hideth away his face, and | he will | never | ſee it.
13 Ariſe, O Lord God, and lift | up thine | hand : for- | -get | not the | poor.
14 Wherefore ſhould the wicked blaſ- | -pheme | God : while he doth ſay in his heart, Tuſh, thou God | careſt | not | for it.
15 Sùrely | thou haſt | ſeen it : for thou behòldeſt un- | -godli- | -neſs and | wrong.
16 That thou mayeſt take the màtter | into thine | hand : the poor committeth himſelf unto thee ; for thòu art the | helper | of the | friendleſs.
17 Break thou the power of the ungòdly | and ma- | -licious : take away his ungodlineſs, | and thou | ſhalt find | none.
18 The Lord is Kìng for | ever and | ever : and the hèathen are | periſhed | out of the | land.
19 Lord, thou haſt heard the deſire | of the | poor : thou prepareſt their heart, and thine ear | hearken- | -eth there- | -to ;
20 To help the fatherleſs and poor | unto their | right : that the man of the earth be no mòre ex- | -alted a- | -gainſt | them.

I. No 16.

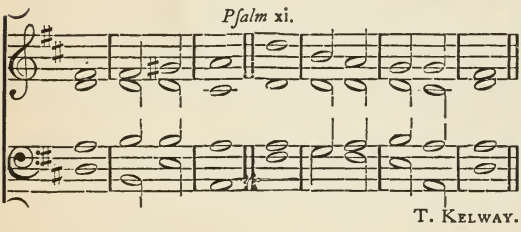

T. Kelway.

II. No. 18.

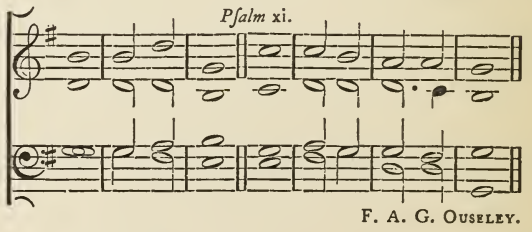

F. A. G. Ouſeley.

PSALM XI.

In Domino confido.

IN the Lòrd put | I my | truſt : how ſay ye then to my ſoul, That ſhe ſhould flèe as a | bird | unto the | hill ?
2 For lo, the ungodly bend their bow, and make ready their àrrows with- | -in the | quiver : that they may privily ſhoot at them | which are | true of | heart.
3 For the foundàtions will | be caſt | down : and what | hath the | righteous | done ?

4 The Lord is in his | holy | temple . the Lord's | ſeat | is in | heaven.
5 His èyes con- | ſider the | poor : and his èyelids | try the | children of | men.
6 The Lòrd al- | -loweth the | righteous : but the ungodly, and him that delighteth in wickedneſs | doth his | ſoul ab- | -hor.
7 Upon the ungodly he ſhall rain ſnares, fire and brimſtone, | ſtorm and | tempeſt : this ſhall | be their | portion to | drink.
8 For the righteous Lord lòveth | righteouſ- | -neſs : his countenance will behòld the | thing | that is | juſt.

Evening Prayer.

I. No. 20.

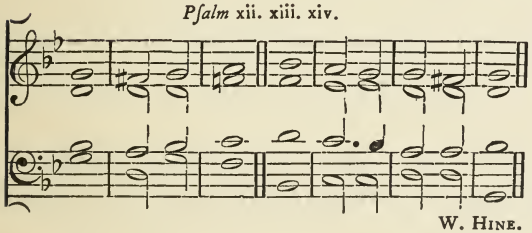

II. No. 21.

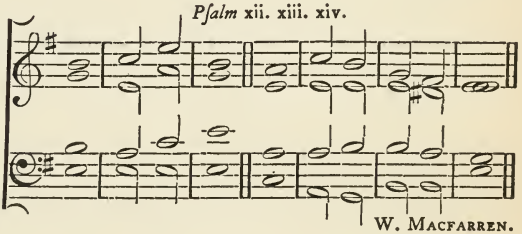

PSALM XII. *Salvum me fac.*

HELP me, Lord, for there is not one | godly man | left : for the faithful are miniſhed from a- | -mong the | children of | men.
2 They talk of vanity every one | with his | neighbour : they do but flatter with their lips, and diſſèmble | in their | double | heart.
3 The Lord ſhall root out àll de- | -ceitful | lips : and the tòngue that | ſpeaketh | | proud | things ;
4 Which have ſaid, With our tòngue will | we pre- | -vail : we are they that ought to ſpeak, | who is | lord over | us ?
5 Now for the comfortleſs tròubles' ſake | of the | needy : and becauſe of the deep | | ſighing | of the | poor,
6 I will up, | ſaith the | Lord : and will help every one from him that ſwelleth againſt him, | and will | ſet him at | reſt.
7 The words of the Lòrd are | pure | words : even as the ſilver, which from the earth is tried, and pùrified | ſeven times | in the | fire.
8 Thòu ſhalt | keep them, O | Lord : thou ſhalt preſerve him from this | gener- | | -ation for | ever.
9 The ungodly wàlk on | every | ſide : when they are exalted, the chìldren of | | men are | put to re- | -buke.

I. No. 20.

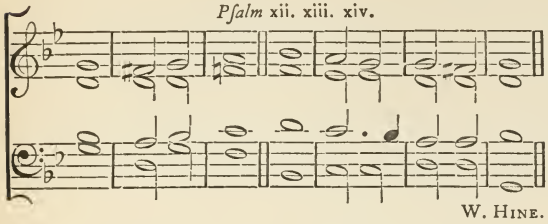

II. No. 21.

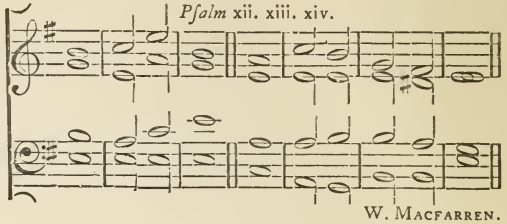

PSALM XIII.

Uſque quo, Domine?

HOW long wilt thou forget me, O | Lord, for | ever : how long wilt thou | hide thy | face | from me?

2 How long ſhall I ſeek counſel in my ſoul, and be ſo vèxed | in my | heart : how long ſhall mine enemies | triumph | over | me?

3 Conſider, and hear me, O | Lord my | God : lighten mine eyes, that I | ſleep | | not in | death.

4 Leſt mine enemy ſay, I have prevàiled a- | -gainſt | him : for if I be caſt down, they that tròuble me | will re- | -joice | at it.

5 But my trùſt is | in thy | mercy : and my hèart is | joyful in | thy ſal- | -vation.

6 I will ſing of the Lord, becauſe he hath dèalt ſo | lovingly | with me : yea, I will pràiſe the | Name of the | Lord moſt | Higheſt.

PSALM XIV.

Dixit inſipiens.

THE fòol hath | ſaid in his | heart : There | is | no | God.

2 They are corrupt, and become abòminable | in their | doings : there is nòne that | doeth good, | no not | one.

3 The Lord looked down from hèaven upon the | children of | men : to ſee if there were any that would underſtand, and | ſeek | after | God.

4 But they are all gone out of the way, they are altogether becòme a- | -bomin- | | -able : there is nòne that | doeth good, | no not | one.

5 Their throat is an open ſepulchre, with their tòngues have | they de- | -ceived : the pòiſon of | aſps is | under their | lips.

6 Their mouth is full of cùrſing and | bitter- | -neſs : their fèet are | ſwift to | ſhed | | blood.

7 Deſtruction and unhappineſs is in their ways, and the way of pèace have | they not | known : there is no fèar of | God be- | -fore their | eyes.

8 Have they no knowledge, that they are àll ſuch | workers of | miſchief : eating up my people as it were bread, and call | not up- | -on the | Lord?

9 There were they brought in great fear, èven where | no fear | was : for God is in the gèner- | -ation | of the | righteous.

10 As for you, ye have made a mock at the còunsel | of the | poor : becauſe he pùtteth his | truſt | in the | Lord.
11 Who ſhall give ſalvation unto Iſrael out of Sion? When the Lord turneth the captìvity | of his | people : then ſhall Jacob rejoice, and | Iſrael | ſhall be | glad.

DAY III.

Morning Prayer.

I. *Psalm* xv. xvi. xvii. No. 22.

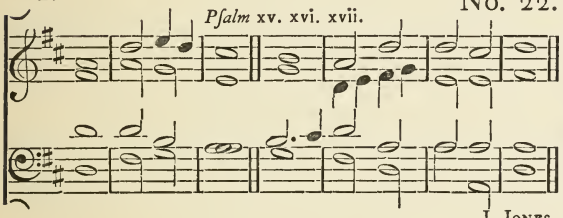

J. JONES.

II. *Psalm* xv. xvi. xvii. No. 23.

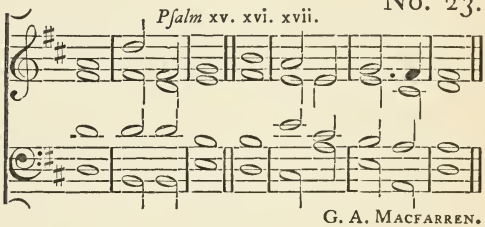

G. A. MACFARREN.

PSALM XV.

Domine, quis habitabit?

LORD, who ſhall dwèll in thy | taber- | -nacle : or who ſhall rèſt up- | -on thy | | holy | hill?
2 Even he, that lèadeth an | uncorrupt | life : and doeth the thing which is right, and ſpèaketh the | truth | from his | heart.
3 He that hath uſed no deceit in his tongue, nor done èvil | to his | neighbour : and | hath not | ſlander'd his | neighbour.
4 He that ſetteth not by himſelf, but is lòwly in his | own | eyes : and maketh mùch of | them that | fear the | Lord.
5 He that ſweareth unto his neighbour, and diſap- | -pointeth him | not : thòugh it | were to his | own | hindrance.
6 He that hath not given his mòney upon | uſu- | -ry : nor taken rewàrd a- | -gainſt the | inno- | -cent.
7 Whòſo | doeth theſe | things : ſhall | — | never | fall.

PSALM XVI.

Conſerva me, Domine.

PRESERVE | me, O | God : for in | thee have I | put my | truſt.
2 O my ſoul, thou haſt ſaid | unto the | Lord : Thou art my God, my gòods are | | nothing | unto | thee.
3 All my delight is upon the ſaints, that are | in the | earth : and upon | ſuch as ex- | -cel in | virtue.
4 But they that run àfter an- | -other | god : ſhall | have | great | trouble.

I. No. 22.

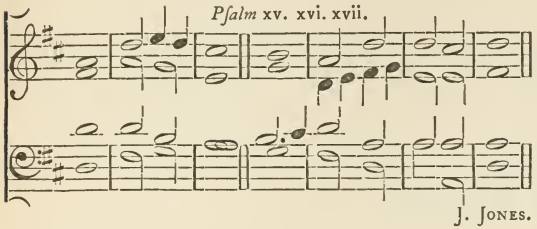

J. Jones.

II. No. 23.

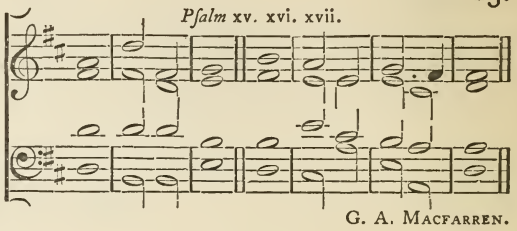

G. A. Macfarren.

5 Their drink-offerings of blòod will | I not | offer : neither make mèntion of their | | names with- | -in my | lips.
6 The Lord himſelf is the portion of mine inheritance, | and of my | cup : thou | | ſhalt main- | -tain my | lot.
7 The lot is fallen unto mè in a | fair | ground : yea, I have a | goodly | herit- | -age.
8 I will thank the Lòrd for | giving me | warning : my reins alſo chaſten me | in the | night- | -ſeaſon.
9 I have ſet God | always be- | -fore me : for he is on my right hand, | therefore I | ſhall not | fall.
10 Wherefore my heart was glad, and my | glory re- | -joiced : my fleſh | alſo ſhall | reſt in | hope.
11 For why ? thou ſhalt not lèave my | ſoul in | hell : neither ſhalt thou ſuffer thy Hòly | One to | ſee cor- | -ruption.
12 Thou ſhalt ſhew me the path of life ; in thy preſence is the | fulneſs of | joy : and at thy right hànd there is | pleaſure for | ever- | -more.

PSALM XVII.

Exaudi, Domine.

HEAR the right, O Lord, conſìder | my com- | -plaint : and hearken unto my prayer, that goeth not | out of | feigned | lips.
2 Let my ſentence come forth | from thy | preſence : and let thine eyes look upon the | thing | that is | equal.
3 Thou haſt proved and viſited mine heart in the night-ſeaſon : thou haſt tried me, and ſhalt fìnd no | wickedneſs | in me : for I am utterly purpoſed thàt my | | mouth ſhall | not of- | -fend.
4 Becauſe of men's works, that are done agàinſt the | words of thy | lips : I have kept me from the | ways of | the deſ- | -troyer.
5 O hold thou up my gòings | in thy | paths : thàt my | footſteps | ſlip | not.
6 I have called upon thee, O God, for | thou ſhalt | hear me : incline thine ear to me, and | hearken | unto my | words.
7 Shew thy marvellous loving-kindneſs, thou that art the Saviour of them which pùt their | truſt in | thee : from ſùch as re- | -ſiſt thy | right | hand.
8 Keep me as the àpple | of an | eye : hide me ùnder the | ſhadow | of thy | wings.

9 From the ungòdly that | trouble | me : mine enemies compaſs me round abòut to | take a- | -way my | ſoul.
10 They are encloſed in their | own | fat : and their mouth | ſpeaketh | proud | | things.
11 They lie waiting in our wày on | every | ſide : turning their | eyes | down to the | ground.
12 Like as a lion that is grèedy | of his | prey : and as it were a lion's whelp, | | lurking in | ſecret | places.
13 Up, Lord, diſappoint him, and | caſt him | down : deliver my ſoul from the ungodly, which | is a | ſword of | thine ;
14 From the men of thy hand, O Lord, from the men, I ſay, and fròm the | | evil | world : which have their portion in this life, whoſe bèllies thou | filleſt with | thy hid | treaſure.
15 They have chìldren at | their de- | -fire : and leave the rèſt of their | ſubſtance | | for their | babes.
16 But as for me, I will behold thy prèſence in | righteouſ- | -neſs : and when I awake up after thy likeneſs, I ſhall be | ſatiſ- | -fied | with it.

Evening Prayer.

I. *Pſalm* xviii. No. 24.

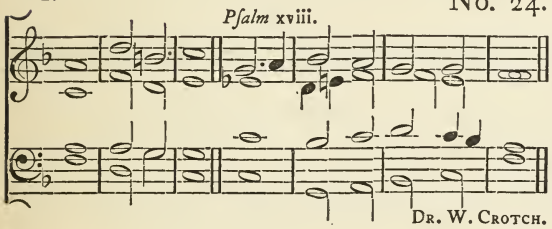

Dr. W. Crotch.

II. *Pſalm* xviii. No. 25.

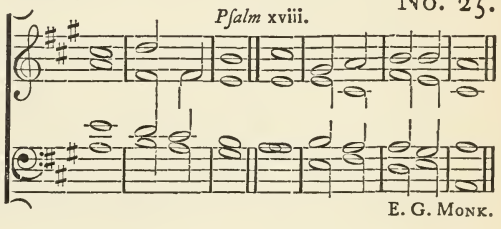

E. G. Monk.

PSALM XVIII. *Diligam te, Domine.*

I WILL love thee, O Lord, my ſtrength ; the Lord is my ſtony rock, and | my de- | -fence : my Saviour, my God, and my might, in whom I will truſt, my buckler, the horn alſo of my ſal- | -vation, | and my | refuge.
2 I will call upon the Lord, which is wòrthy | to be | praiſed : ſo ſhall I be ſafe | | from mine | ene- | -mies.
3 The ſorrows of death | compaſſed | me : and the overflòwings of un- | -godlineſs | made me a- | -fraid.
4 The pains of hell | came a- | -bout me : the ſnàres of | death | over- | -took me.

I. *Pſalm* xviii. No. 24.

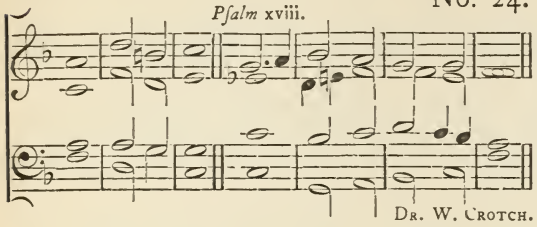

Dr. W. Crotch.

II. *Pſalm* xviii. No. 25.

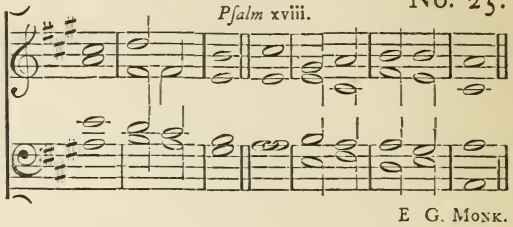

E. G. Monk.

5 In my trouble I will càll up- | -on the | Lord : ànd com- | -plain | unto my | God.
6 So ſhall he hear my vòice out of his | holy | temple : and my complaint ſhall come before him, it ſhall ènter | even | into his | ears.
7 The earth | trembled and | quaked : the very foundations alſo of the hills ſhook, and were removed, be- | -cauſe | he was | wroth.
8 There went a ſmoke out | in his | preſence : and a conſuming fire out of his mouth, ſo that | coals were | kindled | at it.
9 He bowed the heavens alſo, | and came | down : and it was | dark | under his | | feet.
10 He rode upon the cherubims, | and did | fly : he came flying upon the | wings | | of the | wind.
11 He made dàrkneſs his | ſecret | place : his pavilion round about him with dark water, and thick | clouds to | cover | him.
12 At the brightneſs of his prèſence his | clouds re- | -moved : hail- | -ſtones, and | | coals of | fire.
13 The Lord alſo thundered out of heaven, and the Hìgheſt | gave his | thunder : hail- | -ſtones, and | coals of | fire.
14 He ſent out his arrows, and | ſcattered | them : he caſt forth lightnings, | and deſ- | -troyed | them.
15 The ſprings of waters were ſeen, and the foundations of the round world were diſcovered, at thy | chiding, O | Lord : at the blàſting of the | breath of | thy diſ- | -pleaſure.
16 He ſhall ſend dòwn from on | high to | fetch me : and ſhall take me | out of | | many | waters.
17 He ſhall deliver me from my ſtrongeſt enemy, and from | them which | hate me : for they | are too | mighty | for me.
18 They prevented me in the | day of my | trouble : bùt the | Lord was | my up- | -holder.
19 He brought me forth alſo into a plàce of | liber- | -ty : he brought me forth, even becauſe he hàd a | favour | unto | me.
20 The Lord ſhall reward me àfter my | righteous | dealing : according to the cleanneſs of my hands | ſhall he | recompenſe | me.

21 Becauſe I have kèpt the | ways of the | Lord : and have not forſaken my God, | | as the | wicked | doth.
22 For I have an èye unto | all his | laws : and will not caſt out | his com- | mandments | from me.
23 I was alſo ùncor- | -rupt be- | -fore him : and eſchèwed mine | own | wicked- | | -neſs.
24 Therefore ſhall the Lord reward me àfter my | righteous | dealing : and according unto the clèanneſs of my | hands | in his | eyeſight.
25 With the hòly thou | ſhalt be | holy : and with a pèrfect | man thou | ſhalt be | | perfect.
26 With the clèan thou | ſhalt be | clean : and with the fròward thou | ſhalt learn | | froward- | -neſs.
27 For thou ſhalt ſave the people that àre in ad- | -verſi- | -ty : and ſhalt bring dòwn the | high looks | of the | proud.
28 Thou alſo ſhalt | light my | candle : the Lord my God ſhall màke my | | darkneſs | to be | light.
29 For in thee I ſhall diſcòmfit an | hoſt of | men : and with the help of my Gòd I ſhall | leap | over the | wall.
30 The way of God is an ùnde- | -filed | way : the word of the Lord alſo is tried in the fire ; he is the defender of all thèm that | put their | truſt in | him.
31 For who is God, | but the | Lord : or who hath àny | ſtrength, ex- | -cept our | | God ?
32 It is God, that girdeth me with | ſtrength of | war : and | maketh | my way | | perfect.
33 He maketh my feet | like harts' | feet : and | ſetteth me | up on | high.
34 He tèacheth mine | hands to | fight : and mine arms ſhall break | even a | bow of | ſteel.
35 Thou haſt given me the defènce of | thy ſal- | -vation : thy right hand alſo ſhall hold me up, and thy lòving cor- | -rection ſhall | make me | great.
36 Thou ſhalt make room enough under me | for to | go : thàt my | footſteps | | ſhall not | ſlide.
37 I will follow upon mine enemies, and | over- | -take them : neither will I turn again tìll I | have deſ- | -troyed | them.
38 I will ſmite them, that they ſhall nòt be | able to | ſtand : but | fall | under my | | feet.
39 Thou haſt girded me with ſtrength | unto the | battle : thou ſhalt throw dòwn mine | enemies | under | me.
40 Thou haſt made mine enemies alſo to tùrn their | backs up- | -on me : and I ſhall de- | -ſtroy | them that | hate me.
41 They ſhall cry, but there ſhall be | none to | help them : yea, even unto the Lord ſhall they cry, | but he | ſhall not | hear them.

I. No 24.

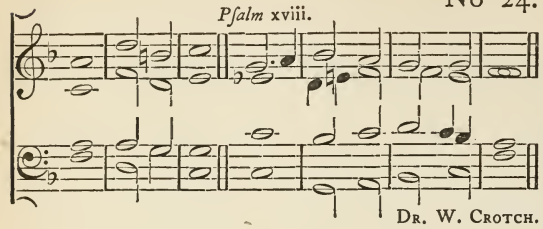

Dr. W. Crotch.

II. No. 25.

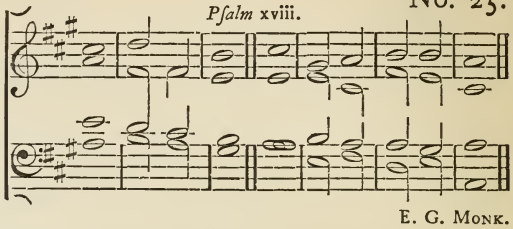

E. G. Monk.

42 I will beat them as ſmall as the dùſt be- | -fore the | wind : I will caſt them òut as the | clay | in the | ſtreets.

43 Thou ſhalt deliver me from the ſtrìvings | of the | people : and thou ſhalt màke me the | head | of the | heathen.

44 A people whòm I | have not | known : ſhall | — | ſerve | me.

45 As ſoon as they hear of me, they | ſhall o- | -bey me : but the ſtrange chìldren | | ſhall diſ- | -ſemble | with me.

46 The ſtrange | children ſhall | fail : and bè a- | -fraid | out of their | priſons.

47 The Lord liveth, and blèſſed be | my ſtrong | helper : and praiſed bè the | God of | my ſal- | -vation.

48 Even the God that ſeeth that I | be a- | -venged : and ſubdùeth the | people | | unto | me.

49 It is he that delivereth me from my cruel enemies, and ſetteth me up abòve mine | adver- | -ſaries : thou ſhalt rìd me | from the | wicked | man.

50 For this cauſe will I give thanks unto thee, O Lord, a- | -mong the | Gentiles : and ſing | praiſes | unto thy | Name.

51 Great proſperity giveth he | unto his | king : and ſheweth loving-kindneſs unto David his Anointed, and unto his | ſeed for | ever- | -more.

Morning Prayer.

I. *Psalm* xix. xx. xxi. No. 26.

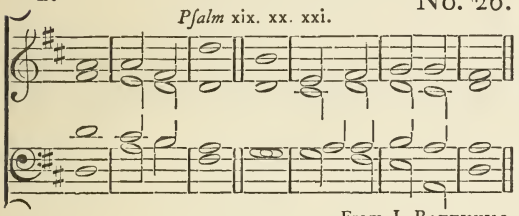

From J. Battishill.

II. *Psalm* xix. xx. xxi. No. 27.

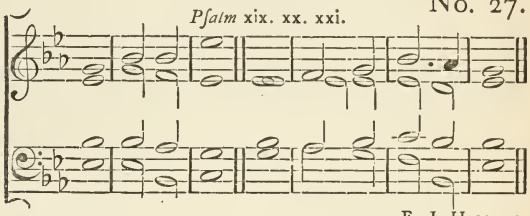

E. J. Hopkins.

PSALM XIX. *Cæli enarrant.*

THE heavens declàre the | glory of | God : and the fìrmament | ſheweth his | | handy | work.

2 One day | telleth an- | -other : and one night | certi- | -fieth an- | -other.

3 There is nèither | ſpeech nor | language : but their vòices are | heard a- | -mong | | them.

4 Their ſound is gone out | into all | lands : and their words into the | ends | of the | | world.

5 In them hath he ſet a tàbernacle | for the | ſun : which cometh forth as a bridegroom out of his chamber, and rejoiceth as a | giant to | run his | courſe.

6 It goeth forth from the uttermoſt part of the heaven, and runneth about unto the end of | it a- | -gain : and there is nòthing | hid from the | heat there- | -of.

7 The law of the Lord is an undefiled law, con- | -verting the | ſoul : the teſtimony of the Lord is ſure, and gìveth | wiſdom | unto the | ſimple.

8 The ſtatutes of the Lord are right, and re- | -joice the | heart : the commandment of the Lord is pure, and gìveth | light | unto the | eyes.

9 The fear of the Lord is clean, and en- | -dureth for | ever : the judgements of the Lord are true, and | righteous | alto- | -gether.

10 More to be deſired are they than gold, yea, than | much fine | gold : ſweeter alſo than honey, | and the | honey- | -comb.

11 Moreover, by them is thy | ſervant | taught : and in keeping of them | there is | | great re- | -ward.

12 Who can tèll how | oft he of- | -fendeth : O cleanſe thou me | from my | ſecret | | faults.

13 Keep thy ſervant alſo from preſumptuous ſins, leſt they get the domìnion | over | | me : ſo ſhall I be undefiled, and ìnnocent | from the | great of- | -fence.

14 Let the words of my mouth, and the meditàtion | of my | heart : be àlway ac- | | -ceptable | in thy | ſight.

15 O | — | Lord : my | ſtrength, and | my re- | -deemer.

I. *Pſalm* xix. xx. xxi. No. 26.

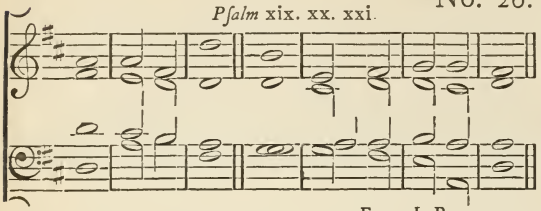

From J. Battishill.

II. *Pſalm* xix xx xxi. No. 27.

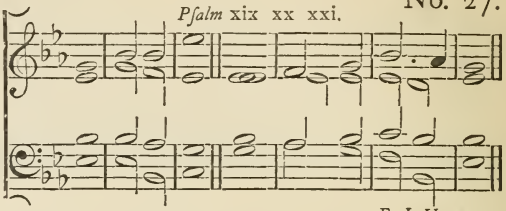

E. J Hopkins.

PSALM XX.

Exaudiat te Dominus.

THE Lord hear thee in the | day of | trouble : the Name of the Gòd of | Jacob de- | -fend | thee.

2 Send thee hèlp from the | ſanctu- | -ary : and | ſtrengthen thee | out of | Sion ;

3 Remèmber | all thy | off'rings : and accept | thy burnt | ſacri- | -fice ;

4 Gràant thee thy | heart's de- | -ſire : ànd ful- | -fil | all thy | mind.

5 We will rejoice in thy ſalvation, and triumph in the Nàme of the | Lord our | | God : the Lòrd per- | -form all | thy pe- | -titions.

6 Now know I, that the Lord helpeth his Anointed, and will hear him from his | | holy | heaven : even with the whòleſome | ſtrength of | his right | hand.

7 Some put their truſt in chariots, and | ſome in | horſes : but we will remèmber the | Name of the | Lord our | God.

8 They are brought | down and | fallen : but wè are | riſen, and | ſtand up- | -right.

9 Save, Lord, and hear us, O | King of | heaven : whèn we | call up- | -on | thee.

PSALM XXI.

Domine, in virtute tua.

THE King ſhall rejòice in thy | ſtrength, O | Lord : exceeding glàd ſhall he | | be of | thy ſal- | -vation.

2 Thou haſt given hìm his | heart's de- | -ſire : and haſt not denied hìm the re- | | -queſt | of his | lips.

3 For thou ſhalt prevent hìm with the | bleſſings of | goodneſs : and ſhalt ſet a crown of pure | gold up- | -on his | head.

4 He aſked life of thee, and thou gaveſt hìm a | long | life : èven for | ever | and | | ever.

5 His honour is grèat in | thy ſal- | -vation : glory and great wòrſhip | ſhalt thou | | lay up- | -on him.

6 For thou ſhalt give him everlàſting fe- | -lici- | ty : and make him glad with the | | joy of thy | counte- | -nance.

7 And why ? becauſe the King pùtteth his | truſt in the | Lord : and in the mercy of the Moſt Hìgheſt | he ſhall | not miſ- | -carry.

8 All thine ènemies ſhall | feel thy | hand : thy right hànd ſhall | find out | them that | hate thee.
9 Thou ſhalt make them like a fiery òven in | time of thy | wrath : the Lord ſhall deſtroy them in his diſpleaſure, and the fire | ſhall con- | -ſume | them.
10 Their fruit ſhalt thou root | out of the | earth : and their ſèed from a- | -mong the | children of | men.
11 For they intended mìſchief a- | -gainſt | thee : and imagined ſuch a device as they àre not | able | to per- | -form.
12 Therefore ſhalt thou | put them to | flight : and the ſtrings of thy bow ſhalt thou make rèady a- | -gainſt the | face of | them.
13 Be thou exalted, Lord, in | thine own | ſtrength : ſò will we | ſing, and | praiſe thy | power.

Evening Prayer.

I. No. 28.

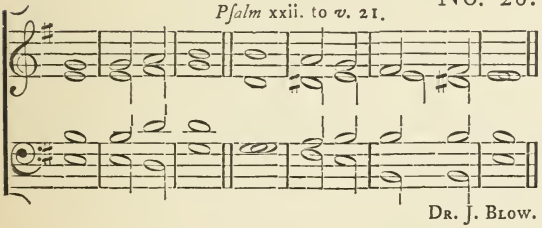

II. No. 30.

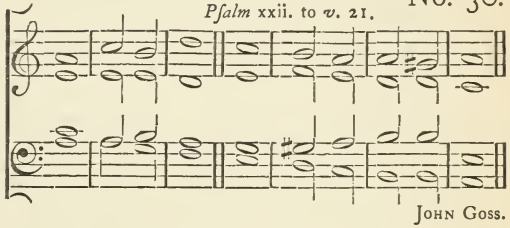

PSALM XXII. *Deus, Deus meus.*

MY God, my God, look upon me ; why haſt thòu for- | -ſaken | me : and art ſo far from my health, and fròm the | words of | my com- | -plaint ?
2 O my God, I cry in the day-time, but thou | heareſt | not : and in the night-ſeaſon | | alſo I | take no | reſt.
3 And thòu con- | -tinueſt | holy : Ò thou | worſhip of | Iſra- | -el.
4 Our fàthers | hoped in | thee : they truſted in thee, and thou | didſt de- | -liver | | them.
5 They called upon thee, | and were | holpen : they put their truſt in thee, | and were | not con- | -founded.

I. *Pſalm* xxii. to *v.* 21. No 28.

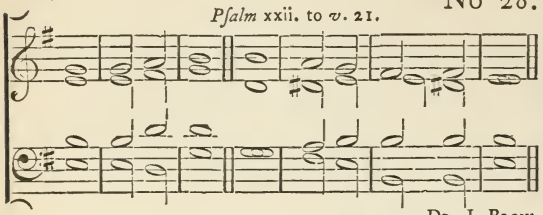

Dr. J. Blow.

II. *Pſalm* xxii. to *v.* 21. No. 30.

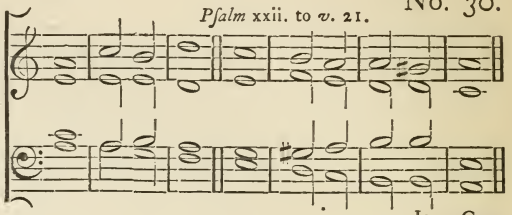

John Goss.

6 But as for me, I am a worm, | and no | man : a very ſcorn of men, and the | outcaſt | of the | people.

7 All they that ſèe me | laugh me to | ſcorn : they ſhoot out their lips, and | ſhake their | heads, | ſaying,

8 He truſted in God, that hè would de- | -liver | him : let him deliver him, | if | he will | have him.

9 But thou art he that took me òut of my | mother's | womb : thou waſt my hope, when I hanged yèt up- | -on my | mother's | breaſts.

10 I have been left unto thèe ever ſince | I was | born : thou art my God èven | from my | mother's | womb.

11 O go not from me, for tròuble is | hard at | hand : and | there is | none to | help me.

12 Many òxen are | come a- | -bout me : fat bulls of Baſan clòſe me | in on | every | ſide.

13 They gape upon me | with their | mouths : as it were a ràmping | and a | roaring | lion.

14 I am poured out like water, and all my bònes are | out of | joint : my heart alſo in the midſt of my bòdy is | even like | melting | wax.

15 My ſtrength is dried up like a potſherd, and my tongue clèaveth | to my | gums : and thou ſhalt brìng me | into the | duſt of | death.

16 For many dògs are | come a- | -bout me : and the counſel of the wicked | layeth | ſiege a- | -gainſt me.

17 They pierced my hands and my feet; I may tell | all my | bones : they ſtand | ſtaring and | looking up- | -on me.

18 They pàrt my | garments a- | -mong them : and caſt | lots up- | -on my | veſture.

19 But be not thou fàr from | me, O | Lord : thou art my ſuccour, | haſte thee to | help | me.

20 Deliver my ſoul | from the | ſword : my darling fròm the | power | of the | dog.

21 Save me fròm the | lion's | mouth : thou haſt heard me alſo from amòng the | horns of the | uni- | -corns.

I. No. 29.

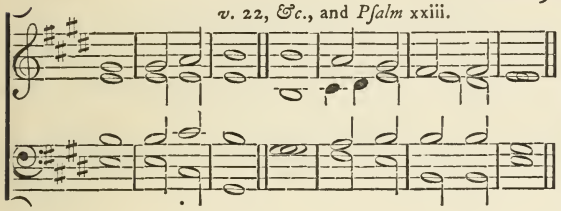

II. No. 31.

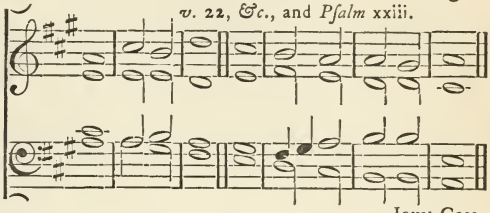

John Goss.

22 I will declare thy Name | unto my | brethren : in the midſt of the congregàtion | | will I | praiſe | thee.
23 O praiſe the Lord, | ye that | fear him : magnify him, all ye of the ſeed of Jacob, and fear him, àll ye | ſeed of | Iſra- | -el.
24 For he hath not deſpiſed, nor abhorred, the lòw eſ- | -tate of the | poor : he hath not hid his face from him, but when he called unto | him he | heard | him.
25 My praiſe is of thee in the great | congre- | -gation : my vows will I perform in the | ſight of | them that | fear him.
26 The poor ſhall eat, and be | ſatiſ- | -fied : they that ſeek after the Lord ſhall praiſe him ; your | heart ſhall | live for | ever.
27 All the ends of the world ſhall remember themſelves, and be tùrned | unto the | | Lord : and all the kindreds of the nàtions ſhall | worſhip be- | -fore | him.
28 For the kìngdom | is the | Lord's : and he is the Gòver- | -nour a- | -mong the | | people.
29 All ſuch as be | fat upon | earth : have | eaten, and | worſhip- | -ped.
30 All they that go down into the dùſt ſhall | kneel be- | -fore him : and no màn hath | quicken'd his | own | ſoul.
31 My | ſeed ſhall | ſerve him : they ſhall be counted unto the Lord | for a | gener- | | -ation.
32 They ſhall come, and the heavens ſhall declàre his | righteouſ- | -neſs : unto a people that ſhall be born, | whom the | Lord hath | made.

PSALM XXIII.

Dominus regit me.

THE Lord | is my | Shepherd : thèrefore | can I | lack | nothing.
2 He ſhall feed me ìn a | green | paſture : and lead me fòrth be- | -ſide the | | waters of | comfort.
3 Hè ſhall con- | -vert my | ſoul : and bring me forth in the paths of righteouſneſs, | | for his | Name's | ſake.
4 Yea, though I walk through the valley of the ſhadow of death, I will | fear no | | evil : for thou art with me ; thy ròd and thy | ſtaff | comfort | me.

I. *v.* 22, *&c.*, and *Pſalm* xxiii. No. 29.

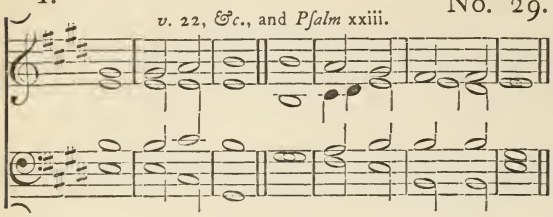

II. *v.* 22, *&c.*, and *Pſalm* xxiii. No. 31.

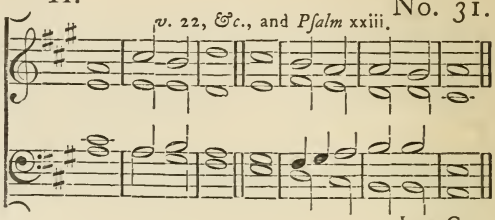

JOHN GOSS.

5 Thou ſhalt prepare a table before me againſt thèm that | trouble | me : thou haſt anointed my head with oil, | and my | cup ſhall be | full.

6 But thy loving-kindneſs and mercy ſhall follow me àll the | days of my | life : and I will dwèll in the | houſe of the | Lord for | ever.

DAY V.

Morning Prayer.

I. *Pſalm* xxiv. xxv. xxvi. No. 32.

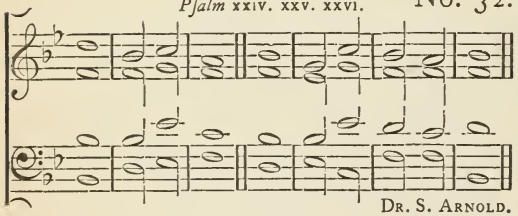

DR. S. ARNOLD.

II. *Pſalm* xxiv. No. 33.

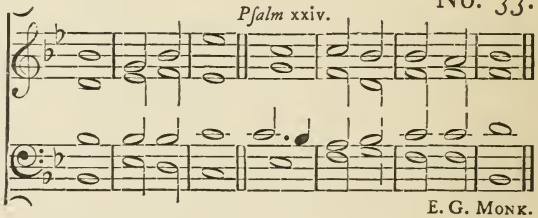

E. G. MONK.

PSALM XXIV. *Domini, eſt terra.*

THE earth is the Lord's, and àll that | therein | is : the compaſs of the world, and | they that | dwell there- | -in.

2 For he hath founded ìt up- | -on the | ſeas : and prepàred | it up- | -on the | floods.

3 Who ſhall aſcend into the | hill of the | Lord : or who ſhall riſe up | in his | holy | | place ?

4 Even he that hath clean hands, | and a pure | heart : and that hath not lift up his mind unto vanity, nor | ſworn to de- | -ceive his | neighbour.

5 He ſhall receive the blèſſing | from the | Lord : and righteouſneſs fròm the | God of | his ſal- | -vation.

6 This is the generàtion of | them that | ſeek him : even of thèm that | ſeek thy | | face, O | Jacob.

7 Lift up your heads, O ye gates, and be ye lift up, ye ever- | -laſting | doors : and the Kìng of | glory | ſhall come | in.

8 Whò is the | King of | glory: it is the Lord ſtrong and mighty, èven the | Lord | | mighty in | battle.
9 Lift up your heads, O ye gates, and be ye liſt up, ye ever- | laſting | doors: and the King of | glory | ſhall come | in.
10 Whò is the | King of | glory: even the Lord of hoſts, | he is the | King of | | glory.

I. No. 32.

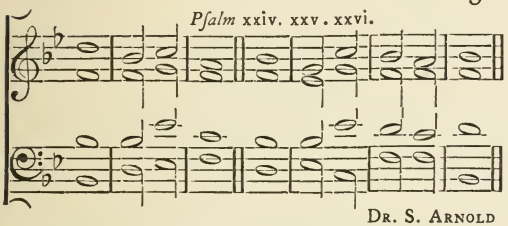

Dr. S. Arnold

II. No. 34.

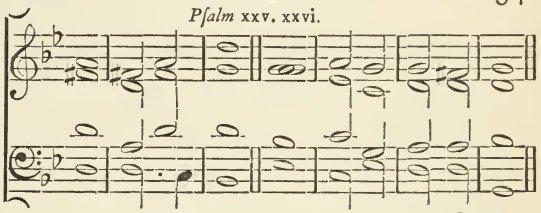

E. G. Monk.

PSALM XXV.

Ad te, Domine levavi.

UNTO thee, O Lord, will I lift up my ſoul; my God, I have pùt my | truſt in | thee: O let me not be confounded, neither let mine ènemies | triumph | over | | me.
2 For all they that hope in thèe ſhall not | be a- | -ſhamed: but ſuch as tranſgreſs without a càuſe ſhall be | put | to con- | -fuſion.
3 Shew me thy | ways, O | Lord: and | teach | me thy | paths.
4 Lead me forth in thy | truth, and | learn me: for thou art the God of my ſalvation; in thee hath bèen my | hope | all the day | long.
5 Call to remembrance, O Lord, thy | tender | mercies: and thy loving-kindneſſes, which | have been | ever of | old.
6 O remember not the ſins and offènces | of my | youth: but according to thy mercy think thou upon me, O | Lord, | for thy | goodneſs.
7 Gracious and rìghteous | is the | Lord: therefore will he teach | ſinners | in the | | way.
8 Them that are mèek ſhall he | guide in | judgement: and ſuch as are gentle, | | them ſhall he | learn his | way.
9 All the paths of the Lòrd are | mercy and | truth: unto ſuch as keep his covenant, | | and his | teſti- | -monies.
10 For thy Name's | ſake, O | Lord: be merciful unto my | ſin, for | it is | great.
11 What man is he, that | feareth the | Lord: him ſhall he tèach in the | way that | | he ſhall | chooſe.
12 His ſòul ſhall | dwell at | eaſe: and his ſeed | ſhall in- | -herit the | land.
13 The ſecret of the Lord is among | them that | fear him: and hè will | ſhew them his | cove- | -nant.

I. *Psalm* xxiv. xxv xxvi. No. 32.

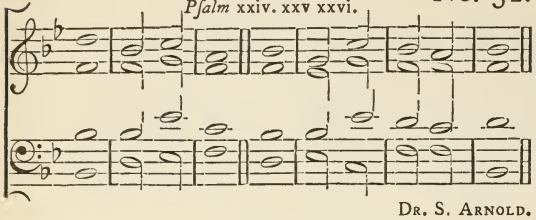

Dr. S. Arnold.

II. *Psalm* xxv. xxvi. No. 34.

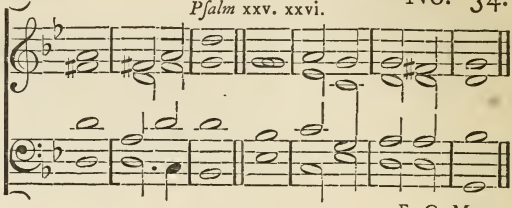

E. G. Monk.

14 Mine eyes are ever lòoking | unto the | Lord: for he ſhall plùck my | feet | | out of the | net.
15 Turn thee unto me, and have | mercy up- | -on me: for I am deſolate, | and in | miſe- | -ry.
16 The ſorrows of my heart | are en- | -larged: O brìng thou | me | out of my | | troubles.
17 Look upon my adverſity and | miſe- | -ry: ànd for- | -give me | all my | ſin.
18 Conſider mine enemies, how | many they | are: and they bear a tyrannous | | hate a- | -gainſt | me.
19 O keep my ſoul, and de- | -liver | me: let me not be confounded, for I have | | put my | truſt in | thee.
20 Let perfectneſs and righteous dèaling | wait up- | -on me: fòr my | hope hath | | been in | thee.
21 Deliver Iſrael, | O | God: out | — of | all his | troubles.

PSALM XXVI.

Judica me, Domine.

BE thou my Judge, O Lord, for I have wàlked | innocent- | -ly: my truſt hath been alſo in the Lord, | therefore | ſhall I not | fall.
2 Examine me, O Lord, and | prove | me: try out my | reins | and my | heart.
3 For thy loving-kindneſs is èver be- | -fore mine | eyes: and I will | walk | in thy | truth.
4 I have not dwèlt with | vain | perſons: neither will I have fèllowſhip | with the de- | -ceit- | -ful.
5 I have hated the congregàtion | of the | wicked: and will not | ſit a- | -mong the un- | -godly.
6 I will waſh my hands in ìnnocency, | O | Lord: and ſo will I | go | to thine | | altar.
7 That I may ſhèw the | voice of thankſ- | -giving: and tèll of | all thy | wondrous | | works.
8 Lord, I have loved the habitàtion | of thy | houſe: and the place | where thine | | honour | dwelleth

9 O ſhut not up my ſoul | with the | ſinners: nor my life | with the | blood- | -thirſty.
10 In whoſe hànds is | wicked- | -neſs: and their right | hand is | full of | gifts.
11 But as for me, I will walk | innocent- | -ly: O deliver me, and be | merciful | | unto | me
12 My foot | ſtandeth | right: I will praiſe the Lord | in the | congre- | -gations.

Evening Prayer.

I. No. 35.

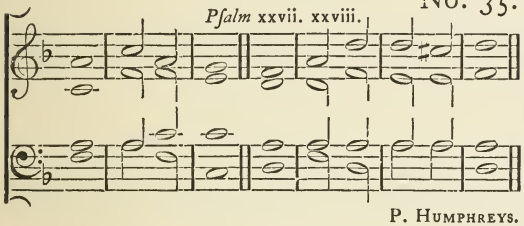

P. Humphreys.

II. No. 37.

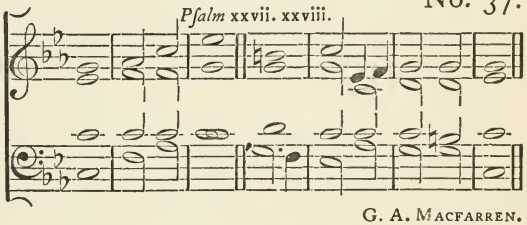

G. A. Macfarren.

PSALM XXVII. *Dominus illuminatio.*

THE Lord is my light, and my ſalvation; whòm then | ſhall I | fear: the Lord is the ſtrength of my life; of whòm then | ſhall I | be a- | -fraid?
2 When the wicked, even mine enemies, and my foes, came upon mè to | eat up my | fleſh: they | ſtumbled | and | fell.
3 Though an hoſt of men were laid againſt me, yet ſhall not my heart | be a- | | -fraid: and though there roſe up war againſt me, yèt will I | put my | truſt in | him.
4 One thing have I deſired of the Lord, whìch I | will re- | -quire: even that I may dwell in the houſe of the Lord, all the days of my life, to behold the fair beauty of the Lord, | and to | viſit his | temple.
5 For in the time of trouble he ſhall hide me in his | taber- | -nacle: yea, in the ſecret place of his dwelling ſhall he hide me, and ſet me ùp up- | -on a | rock of | ſtone.
6 And now ſhall he lift | up mine | head: abòve mine | enemies | round a- | -bout me.
7 Therefore will I offer in his dwelling an oblàtion with | great | gladneſs: I will ſing, and ſpeak | praiſes | unto the | Lord.
8 Hearken unto my voice, O Lord, when I | cry unto | thee: have mèrcy up- | | -on me, and | hear | me.
9 My heart hath talked of thee, | Seek ye my | face: Thy face, | Lord, | will I | | ſeek.
10 O hide not thòu thy | face from | me: nor caſt thy ſèrvant a- | -way | in diſ- | | -pleaſure.

I. *Pſalm* xxvii. xxviii No. 35.

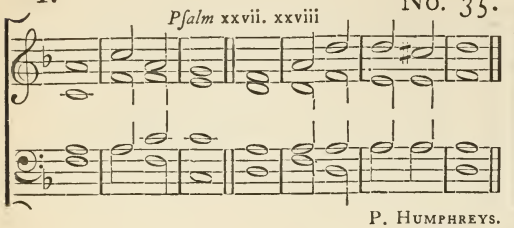

P. Humphreys.

II. *Pſalm* xxvii. xxviii. No. 37.

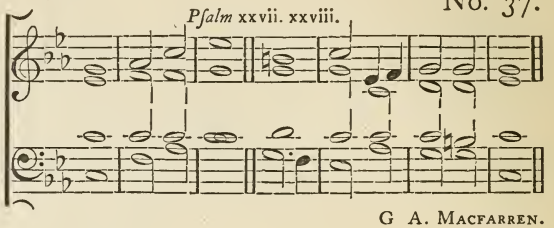

G A. Macfarren.

11 Thou haſt | been my | ſuccour: leave me not, neither forſake me, O | God of | | my ſal- | -vation.
12 When my father and my | mother for- | -ſake me: the | Lord | taketh me | up.
13 Teach me thy | way, O | Lord: and lead me in the right way, be- | -cauſe of mine | ene- | -mies.
14 Deliver me not over into the wìll of mine | adver- | -ſaries: for there are falſe witneſſes riſen up againſt me, and | ſuch as | ſpeak | wrong.
15 I ſhould ùtterly have | faint- | -ed: but that I believe verily to ſee the goodneſs of the Lòrd in the | land | of the | living.
16 O tarry thòu the | Lord's | leiſure: be ſtrong, and he ſhall comfort thine heart; and put thòu thy | truſt | in the | Lord.

PSALM XXVIII.

Ad te, Domine.

UNTO thee will I cry, O | Lord my | ſtrength: think no ſcorn of me; leſt, if thou make as though thou heareſt not, I become like thèm that go | down | | into the | pit.
2 Hear the voice of my humble petitions, when I | cry unto | thee: when I hold up my hands towards the mèrcy-ſeat | of thy | holy | temple.
3 O pluck me not away, neither deſtroy me with the ungòdly and | wicked | doers: which ſpeak friendly to their neighbours, but imàgine | miſchief | in their | | hearts.
4 Reward them accòrding | to their | deeds: and according to the wìckedneſs | of their | own in- | -ventions.
5 Recompenſe them àfter the | work of their | hands: pày them | that they | have de- | -ſerved.
6 For they regard not in their mind the works of the Lord, nor the operàtion | of his | hands: therefore ſhall he break them down, | and not | build them | up.
7 Pràiſed | be the | Lord: for he hath hèard the | voice of my | humble pe- | -titions.
8 The Lord is my ſtrength, and my ſhield; my heart hath truſted in him, and | | I am | helped: therefore my heart danceth for joy, and in my | ſong | will I | | praiſe him.

9 The Lord | is my | ſtrength : and he is the whòleſome de- | -fence of | his A- | | -nointed.
10 O ſave thy people, and give thy bleſſing unto thìne in- | -herit- | -ance : feed them, and | ſet them | up for | ever.

I. No. 36.

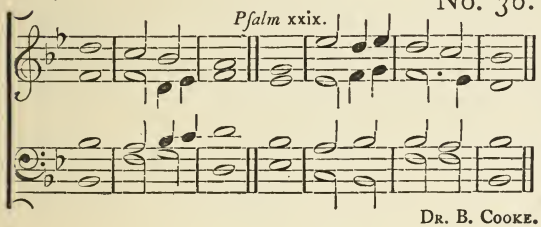

Dr. B. Cooke.

II. No. 38.

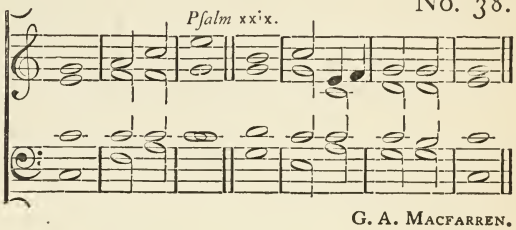

G. A. Macfarren.

PSALM XXIX.

Afferte Domino

BRING unto the Lord, O ye mighty, bring young rams | unto the | Lord : aſcribe unto the | Lord | worſhip and | ſtrength.
2 Give the Lord the honour due | unto his | Name : wòrſhip the | Lord with | holy | | worſhip.
3 It is the Lord, that com- | -mandeth the | waters : it is the glòrious | God, that | | maketh the | thunder.
4 It is the Lord, that ruleth the ſea ; the voice of the Lord is mìghty in | oper- | | -ation : the voice of the Lord | is a | glorious | voice.
5 The voice of the Lord brèaketh the | cedar | trees : yea, the Lord brèaketh the | | cedars of | Liban- | -us.
6 He maketh them àlſo to ſkip | like a | calf : Libanus alſo, and Sirion, | like a young | uni- | -corn.
7 The voice of the Lord divideth the flames of fire ; the voice of the Lord ſhàketh the | wilder- | -neſs : yea, the Lord ſhaketh the | wilder- | -neſs of | Cades.
8 The voice of the Lord maketh the hinds to bring forth young, and diſcòvereth the | thick | buſhes : in his temple doth every man | ſpeak | of his | honour.
9 The Lord ſitteth abòve the | water- | -flood : and the Lòrd re- | -maineth a | King for | ever.
10 The Lord ſhall give ſtrength | unto his | people : the Lord ſhall give his | people the | bleſſing of | peace.

Morning Prayer.

I. *Psalm* xxx. xxxi. No. 39.

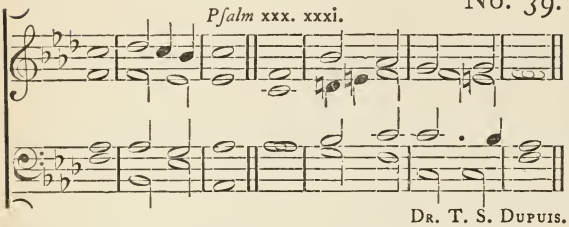

Dr. T. S. Dupuis.

II. *Psalm* xxx. xxxi. No. 40.

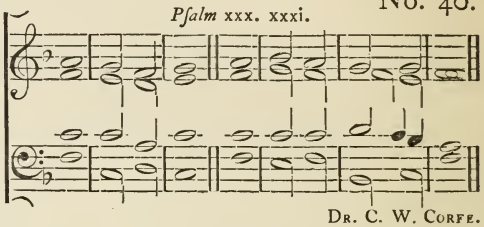

Dr. C. W. Corfe.

PSALM XXX. *Exaltabo te, Domine.*

I WILL magnify thee, O Lord, for thòu haſt | ſet me | up: and not made my fòes to | triumph | over | me.

2 O Lord my God, I crìed | unto | thee: and | thou haſt | healed | me.

3 Thou, Lord, haſt brought my ſoul | out of | hell: thou haſt kept my life from thèm that go | down | to the | pit.

4 Sing praiſes unto the Lord, O ye | ſaints of | his: and give thanks unto him for a remèmbrance | of his | holi- | -neſs.

5 For his wrath endureth but the twinkling of an eye, and in his | pleaſure is | life: heavineſs may endure for a night, but joy | cometh | in the | morning.

6 And in my proſperity I ſaid, I ſhall nèver | be re- | -moved: thou, Lord, of thy gòodneſs haſt | made my | hill ſo | ſtrong.

7 Thou didſt tùrn thy | face from | me: and | I | was | troubled.

8 Then cried I ùnto | thee, O | Lord: and gàt me | to my | Lord right | humbly.

9 What profit ìs there | in my | blood: when I go | down | to the | pit?

10 Shall the duſt give thanks | unto | thee: òr ſhall | it de- | -clare thy | truth?

11 Hear, O Lord, and have | mercy up- | -on me: Lord, be | thou | my | helper.

12 Thou haſt turned my hèavineſs | into | joy: thou haſt put off my ſackcloth, and | | girded | me with | gladneſs.

13 Therefore ſhall every good man ſing of thy pràiſe with- | -out | ceaſing: O my God, I will give thanks | unto | thee for | ever.

PSALM XXXI. *In te, Domine, ſperavi.*

IN thee, O Lord, have I | put my | truſt: let me never be put to confuſion, delìver me | in thy | righteouſ- | -neſs.

2 Bow dòwn thine | ear to | me: make haſte | to de- | -liver | me.

3 And be thou my ſtrong rock, and | houſe of de- | -fence: that | thou mayeſt | | ſave | me.

4 For thou art my ſtrong rock, | and my | caſtle : be thou alſo my guide, and lèad me | for thy | Name's | ſake.
5 Draw me out of the net, that they have laid | privily | for me : for | thou | art my | ſtrength.
6 Into thy hànds I com- | -mend my | ſpirit : for thou haſt redeemed me, O Lord, thou | God of | truth.
7 I have hated them that hold of ſuperſtìtious | vani- | -ties : and my trùſt hath | | been | in the | Lord.
8 I will be glad, and rejoice | in thy | mercy : for thou haſt conſidered my trouble, and haſt known my ſoul | in ad- | -verſi- | -ties.
9 Thou haſt not ſhut me up into the hand of the | ene- | -my : but haſt ſèt my | feet in a | large | room.
10 Have mercy upon me, O Lord, for | I am in | trouble : and mine eye is conſumed for very heavineſs ; yea, my | ſoul | and my | body.
11 For my life is waxen òld with | heavi- | -neſs : and my | years | with | mourning.
12 My ſtrength faileth me, becauſe of mine in- | -iqui- | -ty : ànd my | bones | are con- | -ſumed.
13 I became a reproof among all mine enemies, but eſpècially a- | -mong my | | neighbours : and they of mine acquaintance were afraid of me ; and they that did ſee me withòut con- | -veyed them- | -ſelves | from me.
14 I am clean forgotten, as a dead man | out of | mind : I am become | like a | | broken | veſſel.
15 For I have heard the blaſphemy of the | multi- | -tude : and ſear is on every ſide, while they conſpire together againſt me, and take their còunſel to | take a- | | -way my | life.
16 But my hope hath been in | thee, O | Lord : I have ſaid, | Thou | art my | | God.
17 My time is in thy hand ; deliver me from the hand of mine | ene- | -mies : ànd from | them that | perſecute | me.
18 Shew thy ſervant the lìght of thy | counte- | -nance : and ſàve me | for thy | | mercy's | ſake.
19 Let me not be confounded, O Lord, for Ì have | called up- | -on thee : let the ungodly be put to confuſion, and be pùt to | ſilence | in the | grave.
20 Let the lying lìps be | put to | ſilence : which cruelly, diſdainfully, and deſpitefully, | ſpeak a- | -gainſt the | righteous.
21 O how plentiful is thy goodneſs, which thou haſt laid ùp for | them that | fear thee : and that thou haſt prepared for them that put their truſt in thee, èven be- | -fore the | ſons of | men !
22 Thou ſhalt hide them privily by thine own preſence from the provòking of | all | | men : thou ſhalt keep them ſecretly in thy tàbernacle | from the | ſtrife of | | tongues.

I. No. 39.

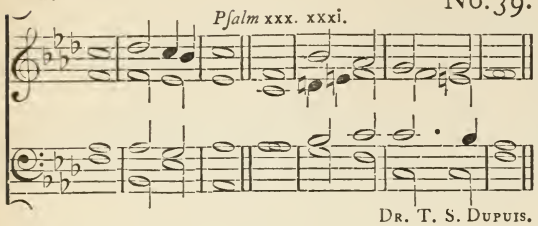

Dr. T. S. Dupuis.

II. No. 40.

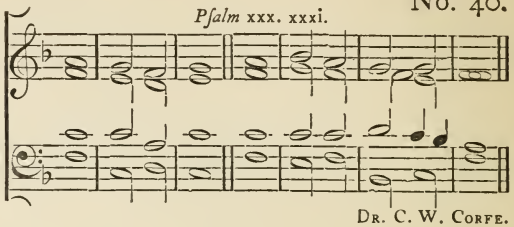

Dr. C. W. Corfe.

23 Thànks be | to the | Lord: for he hath ſhewed me marvellous great kìndneſs | | in a | ſtrong | city.
24 And when I made | haſte, I | ſaid: I am caſt òut of the | ſight of | thine | eyes.
25 Nevertheleſs, thou hèardeſt the | voice of my | prayer: whèn I | cried | unto | thee.
26 O love the Lord, all | ye his | ſaints: for the Lord preſerveth them that are faithful, and plènteouſly re- | -wardeth the | proud | doer.
27 Be ſtrong, and he ſhall eſ- | -tabliſh your | heart: all ye that pùt your | truſt | in the | Lord.

Evening Prayer.

I. No. 41.

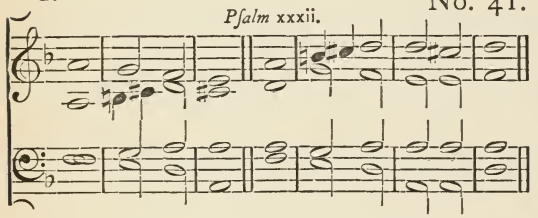

Dr. W. Crotch.

II. No. 43.

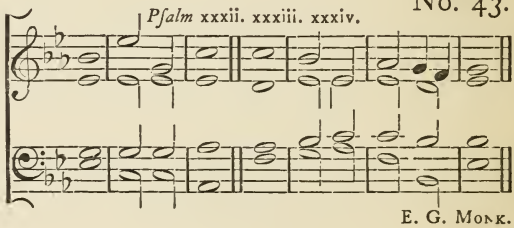

E. G. Monk.

PSALM XXXII. *Beati, quorum.*

BLESSED is he whoſe unrìghteouſneſs | is for- | -given: and whoſe | ſin is | | cover- | -ed.
2 Bleſſed is the man unto whom the Lòrd im- | -puteth no | ſin: and in whoſe | ſpirit there | is no | guile.
3 For whìle I | held my | tongue: my bones conſumed away | through my | daily com- | plaining.
4 For thy hand is heavy upon me | day and | night: and my mòiſture is | like the | | drought in | ſummer.

5 I will acknowledge my ſin | unto | thee : and mine unrìghteouſneſs | have I | not | hid.
6 I ſaid, I will confeſs my ſins | unto the | Lord : and ſo thou forgàveſt the | | wickedneſs | of my | ſin.
7 For this ſhall every one that is godly make his prayer unto thee, in a time when thou | mayeſt be | found : but in the great water-floods | they ſhall | not come | | nigh him.
8 Thou art a place to hide me in, thou ſhalt preſerve | me from | trouble : thou ſhalt compaſs me abòut with | ſongs of de- | -liver- | -ance.
9 I will inform thee, and teach thee in the wày wherein | thou ſhalt | go : and I will | | guide thee | with mine | eye.
10 Be ye not like to horſe and mule, which have no | under- | -ſtanding : whoſe mouths muſt be held with bit and bridle, | leſt they | fall up- | -on thee.
11 Great plagues remain | for the un- | -godly : but whoſo putteth his truſt in the Lord, mercy embràceth | him on | every | ſide.
12 Be glad, O ye righteous, and re- | -ioice in the | Lord : and be joyful, all | ye that are | true of | heart.

I. No. 42.

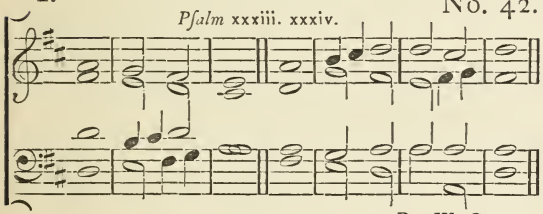

Dr. W. Crotch.

II. No. 43.

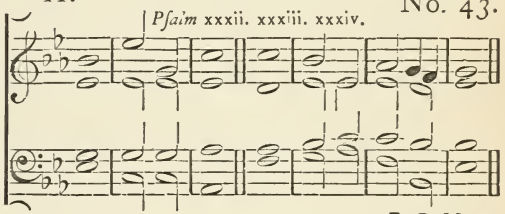

E. G. Monk.

PSALM XXXIII.

Exultate, juſti.

REJOICE in the Lord, | O ye | righteous : for it becometh wèll the | juſt | to be | | thankful.
2 Pràiſe the | Lord with | harp : ſing praiſes unto him with the lute, and | inſtrument | | of ten | ſtrings.
3 Sing unto the Lòrd a | new | ſong : ſing praiſes luſtily unto him | with a | good | | courage.
4 For the wòrd of the | Lord is | true : and | all his | works are | faithful.
5 He loveth rìghteouſ- | -neſs and | judgement : the earth is full of the | goodneſs | | of the | Lord.
6 By the word of the Lòrd were the | heavens | made : and all the hoſts of them by the | breath | of his | mouth.
7 He gathereth the waters of the ſea together, as it wère up- | -on an | heap : and layeth up the deep, as | in a | treaſure- | -houſe.
8 Let all the earth | fear the | Lord : ſtand in awe of him, all | ye that | dwell in the | | world.

I. *Pſalm* xxxii. xxxiv. No. 42.

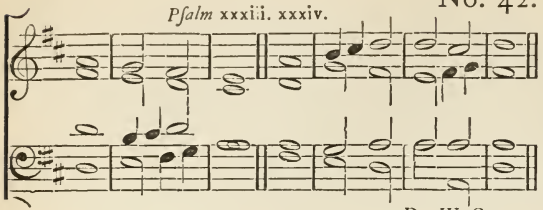

Dr. W. Crotch.

II. *Pſalm* xxxii. xxxiii xxxiv. No. 43.

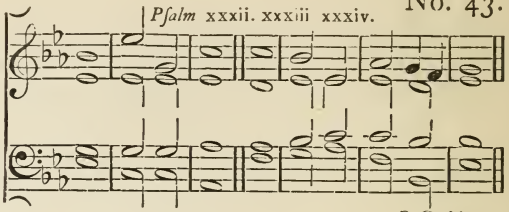

E. G. Monk.

9 For he ſpake, and | it was | done: hè com- | -manded, and | it ſtood | faſt.
10 The Lord bringeth the coùnſel of the | heathen to | nought: and maketh the devices of the people to be of none effect, and càſteth | out the | counſels of | | princes.
11 The counſel of the Lord ſhall en- | -dure for | ever: and the thoughts of his heart from gèner- | -ation to | gener- | -ation.
12 Bleſſed are the people, whoſe Gòd is the | Lord Je- | -hovah: and bleſſed are the folk, that he hath choſen to hìm to be | his in- | -herit- | -ance.
13 The Lord looked down from heaven, and beheld àll the | children of | men: from the habitation of his dwelling he conſidereth all thèm that | dwell | on the | | earth.
14 He faſhioneth àll the | hearts of | them: and ùnder- | -ſtandeth | all their | works.
15 There is no king that can be ſaved by the mùltitude | of an | hoſt: neither is any mighty màn de- | -livered | by much | ſtrength.
16 A horſe is counted but a vain thìng to | ſave a | man: neither ſhall he deliver àny | man by | his great | ſtrength.
17 Behold, the eye of the Lord is upon | them that | fear him: and upon them that pùt their | truſt | in his | mercy.
18 To deliver their | ſoul from | death: and to fèed them | in the | time of | dearth.
19 Our ſoul hath patiently tàrried | for the | Lord: for hè is our | help, | and our | | ſhield.
20 For our hèart ſhall re- | -joice in | him: becauſe we have hòped | in his | holy | | Name.
21 Let thy merciful kindneſs, O Lord, | be up- | -on us: like as wè do | put our | | truſt in | thee.

PSALM XXXIV. *Benedicam Domino.*

I WILL alway give thanks | unto the | Lord: his pràiſe ſhall | ever be | in my | | mouth.
2 My ſoul ſhall make her boaſt | in the | Lord: the hùmble ſhall | hear there- | -of, and be | glad.
3 O pràiſe the | Lord with | me: and let us màgni- | -fy his | Name to- | -gether.

4 I ſought the Lord, | and he | heard me: yea, he delivered me | out of | all my | fear.
5 They had an eye unto him, | and were | lighten'd: and their | faces were | not a- | | -ſhamed.
6 Lo, the poor crieth, and the Lord | heareth | him: yea, and ſaveth him | out of | | all his | troubles.
7 The angel of the Lord tarrieth round about | them that | fear him: and | — de- | | -livereth | them.
8 O taſte, and ſee, how gracious the | Lord | is: bleſſed is the | man that | truſteth in | him.
9 O fear the Lord, yè that | are his | ſaints: for thèy that | fear | him lack | nothing.
10 The lions do lack, and | ſuffer | hunger: but they who ſeek the Lord ſhall wànt no | manner of | thing that is | good.
11 Come, ye children, and hèarken | unto | me: I will teach yòu the | fear | of the | | Lord.
12 What man is hè that | luſteth to | live: ànd would | fain | ſee good | days?
13 Kèep thy | tongue from | evil: and thy lips, | that they | ſpeak no | guile.
14 Eſchew evil, | and do | good: ſeek | peace, | and en- | -ſue it.
15 The eyes of the Lòrd are | over the | righteous: and his èars are | open | unto their | prayers.
16 The countenance of the Lord is againſt | them that do | evil: to root out the remèmbrance of | them | from the | earth.
17 The righteous cry, and the Lord | heareth | them: and delivereth them | out of | | all their | troubles.
18 The Lord is nigh unto them that àre of a | contrite | heart: and will ſave ſùch as | be of an | humble | ſpirit.
19 Great are the tròubles | of the | righteous: but the Lord delìvereth | him | out of | all.
20 He kèepeth | all his | bones: ſo that not | one of | them is | broken.
21 But misfortune ſhall | ſlay the un- | -godly: and they that hate the rìghteous | | ſhall be | deſo- | -late.
22 The Lord delivereth the ſouls | of his | ſervants: and all they that put their truſt in hìm ſhall | not be | deſti- | -tute.

Morning Prayer.

I.

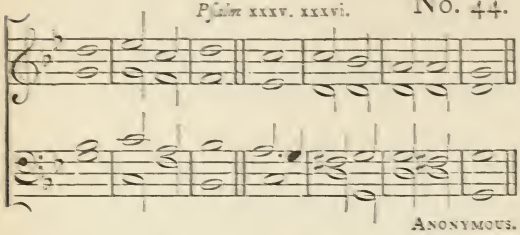

II.

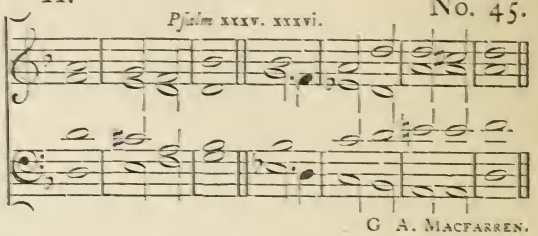

PSALM XXXV. *Judica, Domine.*

PLEAD thou my cauſe, O Lord, with thèm that | ſtrive with | me: and fight thou againſt thèm that | fight a- | -gainſt | me.

2 Lay hand upòn the | ſhield and | buckler: and | ſtand | up to | help me.

3 Bring forth the ſpear, and ſtop the way againſt thèm that | perſecute | me: ſay unto my ſoul, | I am | thy ſal- | -vation.

4 Let them be confounded, and put to ſhame, that ſeek | after my | ſoul: let them be turned back, and brought to confuſion, thàt i- | -magine | miſchief | for me.

5 Let them be as the dùſt be- | -fore the | wind: and the angel of the | Lord | | ſcattering | them.

6 Let their way be dàrk and | ſlippe- | -ry: and let the angel of the | Lord | | perſecute | them.

7 For they have privily laid their net to deſtròy me with- | -out a | cauſe: yea, even without a cauſe have they | made a | pit for my | ſoul.

8 Let a ſudden deſtruction come upon him unawares, and his net, that he hath laid privily, | catch him- | -ſelf: that he may fall | into his | own | miſchief.

9 And, my ſoul, be jòyful | in the | Lord: it ſhàll re- | -joice in | his ſal- | -vation.

10 All my bones ſhall ſay, Lord, who is like unto thee, who delivereſt the poor from him that is too | ſtrong for | him: yea, the poor, and him that is in miſery, from him that ſpoileth | him?

11 Falſe wìtneſſes | did riſe | up: they laid to my charge | things that | I knew | not.

12 They rewàrded me | evil for | good: to the grèat diſ- | -comfort | of my | ſoul.

13 Nevertheleſs, when they were ſick, I put on ſackcloth, and hùmbled my | ſoul with | faſting: and my prayer ſhall turn | into mine | own | boſom.

14 I behaved myſelf as though it had been my friend, | or my | brother: I went heavily, as òne that | mourneth | for his | mother.

15 But in mine adverſity they rejoiced, and gathered them- | -ſelves to- | -gether: yea, the very abjects came together againſt me unawares, making mòuths at | | me and | ceaſed | not.

16 With the flatterers were | buſy | mockers: who gnaſhed up- | -on me | with their | | teeth.
17 Lord, how long wilt thou | look upon | this: O deliver my ſoul from the cala- | -mities which they bring on me, and my | darling | from the | lions.
18 So will I give thee thanks in the great | congre- | -gation: I will praiſe | thee a- | -mong much | people.
19 O let not them that are mine enemies triumph òver | me un- | -godly: neither let them wink with their eyes that hate | me with- | -out a | cauſe.
20 And why? their communing is | not for | peace: but they imagine deceitful words againſt thèm that are | quiet | in the | land.
21 They gaped upon mè with their | mouths, and | ſaid: Fie on thee, fie on thee, we | ſaw it | with our | eyes.
22 This thou haſt | ſeen, O | Lord: hold not thy tongue then, go not | far from | me, O | Lord.
23 Awake, and ſtand ùp to | judge my | quarrel: avenge thou my cauſe, my | God, | | and my | Lord.
24 Judge me, O Lord my God, according to thy | righteouſ- | -neſs: and let them not | triumph | over | me.
25 Let them not ſay in their hearts, There, there, | ſo would we | have it: neither let them ſay, | We have de- | -voured | him.
26 Let them be put to confuſion and ſhame together, that rejoice | at my | trouble: let them be clothed with rebuke and diſhonour, that | boaſt them- | -ſelves a- | | -gainſt me.
27 Let them be glad and rejoice, that favour my | righteous | dealing: yea, let them ſay alway, Bleſſed be the Lord, who hath pleaſure in the proſ- | -perity | | of his | ſervant.
28 And as for my tongue, it ſhall be talking of thy | righteouſ- | -neſs: and of thy | | praiſe | all the day | long.

PSALM XXXVI. *Dixit injuſtus.*

MY heart ſheweth me the wìckedneſs | of the un- | -godly: that there is no fèar of | God be- | -fore his | eyes.
2 For he flattereth himſelf in his | own | ſight: until his abòminable | ſin be | found | | out.
3 The words of his mouth are unrighteous, and | full of de- | -ceit: he hath left off to behave himſelf | wiſely, | and to do | good.
4 He imagineth miſchief upon his bed, and hath ſet himſelf in | no good | way: neither doth he abhor | any thing | that is | evil.
5 Thy mercy, O Lord, reàcheth | unto the | heavens: ànd thy | faithfulneſs | unto the | clouds.

I

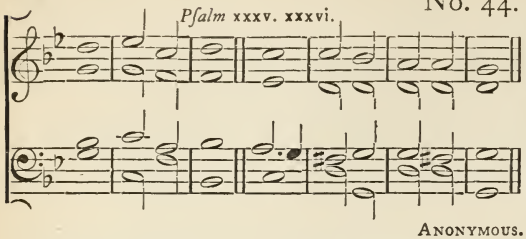

No. 44.

Anonymous.

II

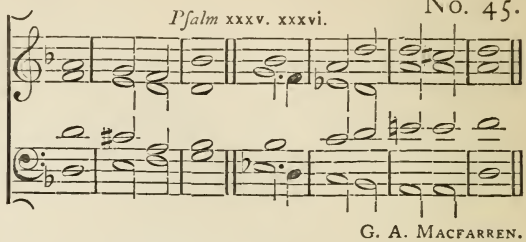

No. 45.

G. A. Macfarren.

6 Thy righteouſneſs ſtandeth like the | ſtrong | mountains: thy judgements are | | like the | great | deep.

7 Thou, Lord, ſhalt ſave both man and beaſt; How excellent is thy | mercy, O | | God: and the children of men ſhall put their truſt ùnder the | ſhadow | of thy | wings.

8 They ſhall be ſatisfied with the plènteouſneſs | of thy | houſe: and thou ſhalt give them drink of thy pleaſures, as | out | of the | river.

9 For with thèe is the | well of | life: and in thy | light ſhall | we ſee | light.

10 O continue forth thy loving-kìndneſs unto | them that | know thee: and thy righteouſneſs unto | them that are | true of | heart.

11 O let not the foot of pride | come a- | -gainſt me: and let not the hànd of the un- | -godly | caſt me | down.

12 There are they fallen, all that work | wicked- | -neſs: they are caſt down, and ſhall | not be | able to | ſtand.

Evening Prayer.

I.

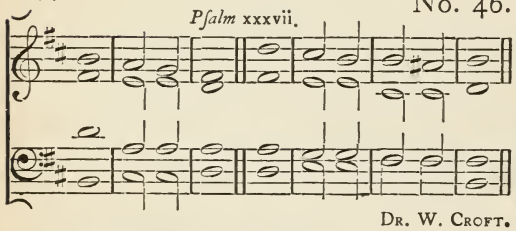

No. 46.

Dr. W. Croft.

II.

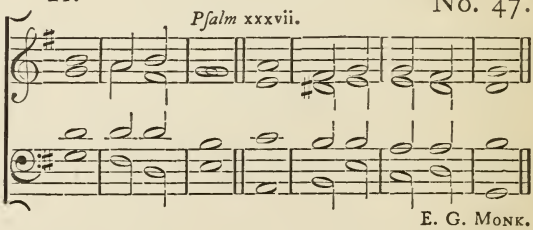

No. 47.

E. G. Monk.

PSALM XXXVII.

Noli æmulari.

FRET not thyſelf becàuſe of | the un- | -godly: neither be thou ènvious a- | -gainſt the | evil- | -doers.

2 For they ſhall ſoon be cut down | like the | graſs: and be withered èven | as the | green | herb.

3 Put thou thy truſt in the Lord, and be | doing | good : dwell in the land, and vèrily | thou | ſhalt be | fed.
4 Delight thou | in the | Lord : and he ſhall give | thee thy | heart's de- | -ſire.
5 Commit thy way unto the Lord, and pùt thy | truſt in | him : and | he ſhall | | bring it to | paſs.
6 He ſhall make thy righteouſneſs as | clear as the | light : and thy juſt dèaling | | as the | noon- | -day.
7 Hold thee ſtill in the Lord, and abide patiently up- | -on | him : but grieve not thyſelf at him, whoſe way doth proſper, againſt the man that dòeth | after | | evil | counſels.
8 Leave off from wrath and let | go diſ- | -pleaſure : fret not thyſelf, elſe ſhalt thòu be | moved to | do | evil.
9 Wicked doers ſhàll be | rooted | out : and they that patiently abide the Lord, thoſe | ſhall in- | -herit the | land.
10 Yet a little while, and the ungodly ſhall be | clean | gone : thou ſhalt look after his place, and | he ſhall | be a- | -way.
11 But the meek-ſpirited ſhàll poſ- | -ſeſs the | earth : and ſhall be refreſhed ìn the | | multi- | -tude of | peace.
12 The ungodly ſeeketh còunſel a- | -gainſt the | juſt : and gnàſheth up- | -on him | | with his | teeth.
13 The Lord ſhall laugh | him to | ſcorn : for he hath ſeen | that his | day is | coming.
14 The ungodly have drawn out the ſword, and have | bent their | bow : to caſt down the poor and needy, and to ſlay ſuch as àre of a | right | conver- | -ſation.
15 Their ſword ſhall go thròugh their | own | heart : and their | bow | ſhall be | | broken.
16 A ſmall thing that the | righteous | hath : is better than great | riches | of the un- | -godly.
17 For the arms of the ungodly | ſhall be | broken : ànd the | Lord up- | -holdeth the | righteous.
18 The Lord knoweth the | days of the | godly : and their inhèritance | ſhall en- | | dure for | ever.
19 They ſhall not be confounded in the | perilous | time : and in the days of dearth | | they ſhall | have e- | -nough.
20 As for the ungodly, they ſhall periſh ; and the enemies of the Lord ſhall conſùme as the | fat of | lambs : yea, even as the ſmoke, ſhall | they con- | -ſume a- | -way.
21 The ungodly borroweth, and pàyeth | not a- | -gain : but the righteous is mèrci- | | -ful, and | liber- | -al.
22 Such as are bleſſed of Gòd ſhall poſ- | -ſeſs the | land : and they that are curſed of him | ſhall be | rooted | out.
23 The Lord òrdereth a | good man's | going : and maketh his wày ac- | -ceptable | | to him- | -ſelf.

I. *Psalm* xxxvii. No. 46.

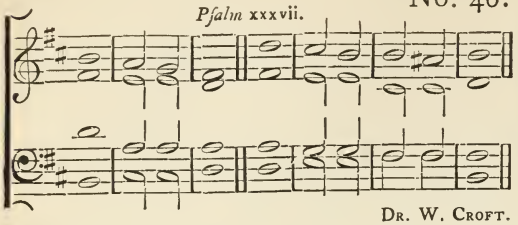

Dr. W. Croft.

II. *Psalm* xxxvii. No. 47.

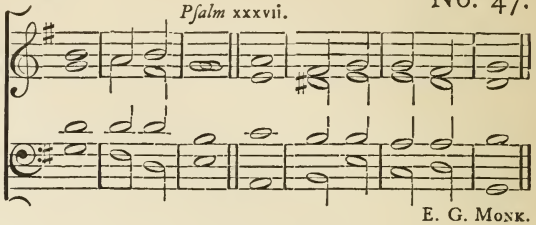

E. G. Monk.

24 Though he fall, he ſhall nòt be | caſt a- | -way: for the Lòrd up- | -holdeth him | with his | hand.

25 I have been young, and | now am | old: and yet ſaw I never the righteous for- ſaken, nor his | ſeed | begging their | bread.

26 The righteous is ever mèrci- | -ful, and | lendeth: and | — his | ſeed is | bleſſed.

27 Flee from evil, and dò the | thing that is | good: and | dwell for | ever- | -more.

28 For the Lord lòveth the | thing that is | right: he forſaketh not his that be godly, but | they are pre- | -ſerved for | ever.

29 The unrighteous ſhàll be | puniſh- | -ed: as for the ſeed of the ungodly, | it ſhall be | rooted | out.

30 The righteous ſhàll in- | -herit the | land: and | dwell there- | -in for ever.

31 The mouth of the righteous is èxer- | -ciſed in | wiſdom: and his tongue | will be | talking of | judgement.

32 The law of his Gòd is | in his | heart: ànd his | goings | ſhall not | ſlide.

33 The ungòdly | ſeeth the | righteous: and ſèeketh oc- | -caſion to | ſlay | him.

34 The Lord will not lèave him | in his | hand: nor condemn | him when | he is | | judged.

35 Hope thou in the Lord, and keep his way, and he ſhall promote thee, that thou ſhalt poſ- | -ſeſs the | land: when the ungòdly ſhall | periſh, | thou ſhalt | ſee it.

36 I myſelf have ſeen the ungòdly | in great | power: and flòuriſhing | like a | green | | bay-tree.

37 I went by, and lo, | he was | gone: I ſought him, but his place | could no | | where be | found.

38 Keep innocency, and take heed unto the | thing that is | right: for that ſhall bring a man | peace | at the | laſt.

39 As for the tranſgreſſors, thèy ſhall | periſh to- | -gether: and the end of the ungodly is, thèy ſhall be | rooted out | at the | laſt.

40 But the ſalvation of the righteous còmeth | of the | Lord: who is alſo their ſtrength | in the | time of | trouble.

41 And the Lord ſhall ſtand by them, and | ſave | them: he ſhall deliver them from the ungodly, and ſhall ſave them, becàuſe they | put their | truſt in | him.

Morning Prayer.

I. No. 48.

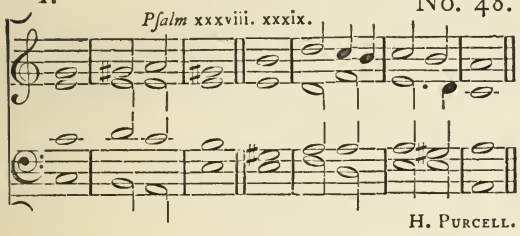

II. No. 50.

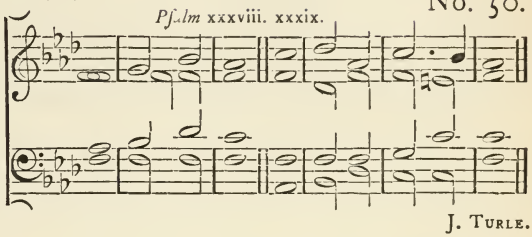

PSALM XXXVIII. *Domine, ne in furore.*

PUT me not to rebuke, O Lord, | in thine | anger: neither chaſten me | in thy | | heavy diſ- | -pleaſure.

2 For thine arrows ſtick | faſt in | me: and thy | hand | preſſeth me | ſore.

3 There is no health in my fleſh, becàuſe of | thy diſ- | -pleaſure: neither is there any reſt in my bones, by | reaſon | of my | ſin.

4 For my wickedneſſes are gone | over my | head: and are like a ſore burden, too | | heavy for | me to | bear.

5 My wounds ſtink, and | are cor- | -rupt: through | — my | fooliſh- | -neſs.

6 I am brought into ſo great tròuble and | miſe- | -ry: that I go | mourning | all the day | long.

7 For my loins are fìlled with a | ſore diſ- | -eaſe: and there is no | whole part | in my | body.

8 I am feeble, and | ſore | ſmitten: I have roared for the vèry diſ- | -quietneſs | of my | heart,

9 Lord, thou knòweſt | all my de- | -ſire: and my gròaning | is not | hid from | thee.

10 My heart panteth, my ſtrèngth hath | failed | me: and the ſight of mine | eyes is | gone from | me.

11 My lovers and my neighbours did ſtand lòoking up- | -on my | trouble: and my kìnſmen | ſtood a- | -far | off.

12 They alſo that ſought after my life laid | ſnares for | me: and they that went about to do me evil talked of wickedneſs, and imagined de- | -ceit | all the day | long.

13 As for me, I was like a deaf man, and | heard | not: and as one that is dumb, who | doth not | open his | mouth.

14 I became even as a màn that | heareth | not: and in whoſe | mouth are | no re- | | -proofs.

15 For in thee, O Lord, have I | put my | truſt: thou ſhalt ànſwer for | me, O | | Lord my | God.

16 I have required that they, even mine enemies, ſhould not trìumph | over | me : for when my foot ſlipped, they rejòiced | greatly a- | -gainſt | me.
17 And I, truly, am | ſet in the | plague : and my hèavineſs is | ever | in my | ſight.
18 For I will confeſs my | wicked- | -neſs : ànd be | ſorry | for my | ſin.
19 But mine enemies live, | and are | mighty : and they that hate me wrongfully are | many in | num- | -ber.
20 They alſo that reward evil for gòod are a- | -gainſt | me : becauſe I fòllow the | | thing that | good | is.
21 Forſake me not, O | Lord my | God : be not | thou | far from | me.
22 Haſte | thee to | help me : O Lord | God of | my ſal- | -vation.

PSALM XXXIX.

Dixi, cuſtodiam.

I SAID, I will take | heed to my | ways : that I´ of- | -fend not | in my | tongue.
2 I will keep my mouth as it were | with a | bridle : whìle the un- | -godly is | in my | ſight.
3 I held my tongue, and | ſpake | nothing : I kept ſilence, yea, even from good words ; but it was | pain and | grief to | me.
4 My heart was hot within me, and while I was thus mùſing the | fire | kindled : and at the làſt I | ſpake | with my | tongue ;
5 Lord, let me know mine end, and the nùmber | of my | days : that I may be certified how | long I | have to | live.
6 Behold, thou haſt made my days as it wère a | ſpan | long : and mine age is even as nothing in reſpect of thee ; and verily every man living is àlto- | -gether | | vani- | -ty.
7 For man walketh in a vain ſhadow, and diſquìeteth him- | -ſelf in | vain : he heapeth up riches, and cannot tell | who ſhall | gather | them.
8 And now, Lord, | what is my | hope : trùly my | hope is | even in | thee.
9 Deliver me from all | mine of- | -fences : and make me nòt a re- | -buke | unto the | fooliſh.
10 I became dumb, and òpened | not my | mouth : for | it was | thy | doing.
11 Take thy plàgue a- | -way from | me : I am even conſumed by the means | of thy | heavy | hand.
12 When thou with rebukes doſt chaſten man for ſin, thou makeſt his beauty to conſume away, like as it were a moth | fretting a | garment : every man thèrefore | is but | vani- | -ty.
13 Hear my prayer, O Lord, and with thine èars con- | -ſider my | calling : hold not thy | peace | at my | tears.
14 For I´ am a | ſtranger with | thee : and a ſojourner, as | all my | fathers | were.
15 O ſpare me a little that I´ may re- | -cover my | ſtrength : before I go hence, | | and be | no more | ſeen.

I. No. 49.

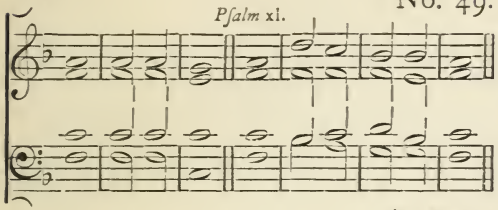

ANONYMOUS.

II. No. 51.

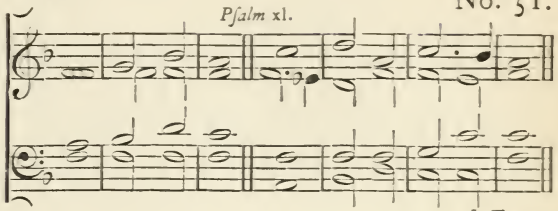

J. TURLE.

PSALM XL. *Expectans expectavi.*

I WAITED pàtiently | for the | Lord: and he inclined ùnto | me, and | heard my | | calling.

2 He brought me alſo out of the horrible pit, òut of the | mire and | clay: and ſet my feet upon the rock, and | order- | -ed my | goings.

3 And he hath put a new ſong | in my | mouth: even a thanks- | -giving | unto our | | God.

4 Màny ſhall | ſee it, and | fear: and ſhall pùt their | truſt | in the | Lord.

5 Bleſſed is the man that hath ſèt his | hope in the | Lord: and turned not unto the proud, and to ſùch as | go a- | -bout with | lies.

6 O Lord my God, great are the wondrous works which thou haſt done, like as be alſo thy thòughts which | are to | uſ-ward: and yet there is no màn that | | ordereth | them unto | thee.

7 If I ſhould declare them, and | ſpeak of | them: they ſhould be more than I´ am | | able | to ex- | -preſs.

8 Sacrifice, and meat-offering, thou | wouldeſt | not: bùt mine | ears | haſt thou | open'd.

9 Burnt-offerings, and ſacrifice for ſin, haſt thou | not re- | -quired: then ſaid | I, | | Lo, I | come.

10 In the volume of the book it is written of me, that I ſhould fulfil thy will, | O my | God: I am content to do it; yea, thy law | is with- | -in my | heart.

11 I have declared thy righteouſneſs in the great | congre- | -gation: lo, I will not refrain my lips, O | Lord, and | that thou | knoweſt.

12 I have not hid thy righteouſneſs with- | -in my | heart: my talk hath been of thy truth, | and of | thy ſal- | -vation.

13 I have not kept back thy lòving | mercy and | truth: fròm the | great | congre- | | -gation.

14 Withdraw not thou thy mèrcy from | me, O | Lord: let thy loving kindneſs and thy truth | alway pre- | -ſerve | me.

15 For innumerable troubles are come about me; my ſins have taken ſuch hold upon me that I am not àble to | look | up: yea, they are more in number than the hairs of my head, and my | heart hath | failed | me.

I. No. 49.

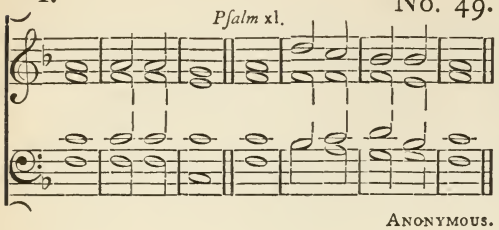

ANONYMOUS.

II. No. 51.

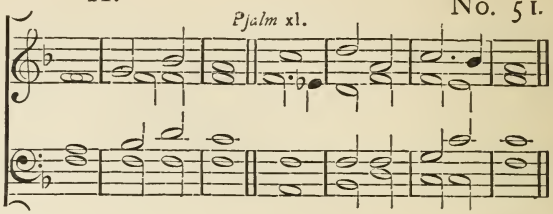

J. TURLE

16 O Lord, let it be thy plèaſure to de- | -liver | me: make | haſte, O | Lord, to | | help me.
17 Let them be aſhamed, and confounded together, that ſeek after my ſoul | to de- | | -ſtroy it: let them be driven backward, and pùt to re- | -buke, that | wiſh me | evil.
18 Let them be deſolate, and re- | -warded with | ſhame: that ſay unto me, Fie up- | | -on thee, | fie up- | -on thee.
19 Let all thoſe that ſeek thee be jòyful and | glad in | thee: and let ſuch as love thy ſalvation ſay | alway, The | Lord be | praiſed.
20 As for me, I´ am | poor and | needy: bùt the | Lord | careth | for me.
21 Thou art my helper | and re- | -deemer: make no long | tarrying, | O my | God.

Evening Prayer.

I. No. 52.

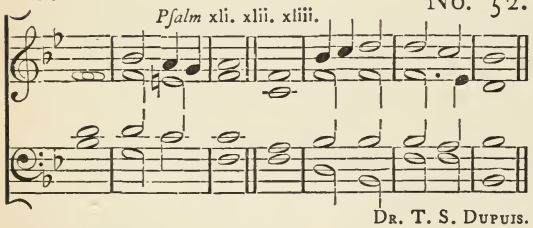

DR. T. S. DUPUIS.

II. No. 53.

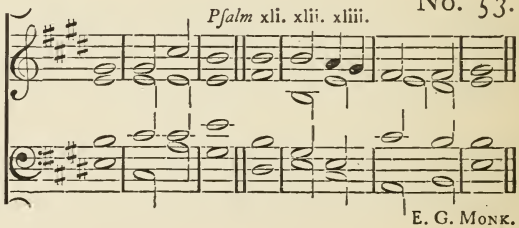

E. G. MONK.

PSALM XLI. *Beatus qui intelligit.*

BLESSED is he that conſidereth the | poor and | needy: the Lord ſhall deliver him | in the | time of | trouble.
2 The Lord preſerve him, and keep him alive, that he may be blèſſed up- | -on | | earth: and deliver not thou him ìnto the | will of his | ene- | -mies.
3 The Lord comfort him, when he lieth ſìck up- | -on his | bed: make thou àll his | | bed | in his | ſickneſs.

4 I ſaid, Lord, be mèrciful | unto | me: heal my ſoul, for I´ have | ſinned a- | -gainſt | | thee.
5 Mine enemies ſpeak | evil of | me: When ſhall he die, | and his | name | periſh?
6 And if he come to ſee me, he ſpèaketh | vani- | -ty: and his heart conceiveth falſehood within himſelf, and when he còmeth | forth he | telleth it.
7 All mine enemies whiſper togèther a- | -gainſt | me: even againſt mè do | they i- | -magine this | evil.
8 Let the ſentence of guiltineſs procèed a- | -gainſt | him: and now that he lieth, let | him riſe | up no | more.
9 Yea, even mine own familiar friend, | whom I | truſted: who did alſo eat of my bread, hath | laid great | wait for | me.
10 But be thou merciful ùnto | me, O | Lord: raiſe thou me up again, and I | ſhall re- | -ward | them.
11 By this I know thou | favoureſt | me: that mine enemy doth not | triumph a- | | -gainſt | me.
12 And when I am in my health, thòu up- | -holdeſt | me: and ſhalt ſet mè be- | | -fore thy | face for | ever.
13 Bleſſed be the Lord Gòd of | Iſra- | -el: world without end. | A- | — | -men.

PSALM XLII.

Quemadmodum

LIKE as the hart deſireth the | water- | -brooks: ſo longeth my ſoul | after | thee, O | God.
2 My ſoul is athirſt for God, yea, even fòr the | living | God: when ſhall I come to appèar be- | -fore the | preſence of | God?
3 My tears have been my meat | day and | night: while they daily ſay unto me, | | Where is | now thy | God?
4 Now when I think thereupon, I pour out my heart | by my- | -ſelf: for I went with the multitude, and brought them forth | into the | houſe of | God;
5 In the voice of pràiſe and | thankſ- | -giving: among ſùch as | keep | holy- | -day.
6 Why art thou ſo full of heavineſs, | O my | ſoul: and why art thou ſò diſ- | | -quiet- | -ed with- | -in me?
7 Put thy | truſt in | God: for I will yet give him thanks fòr the | help of his | | counte- | -nance.
8 My God, my ſoul is vèxed with- | -in | me: therefore will I remember thee concerning the land of Jordan, ànd the | little | hill of | Hermon.
9 One deep calleth another, becauſe of the nòiſe of the | water- | -pipes: all thy waves and ſtòrms are | gone | over | me.
10 The Lord hath granted his loving-kindneſs | in the | day-time: and in the night-ſeaſon did I ſing of him, and made my prayer ùnto the | God | of my | life.

I. *Psalm* xli. xlii. xliii. No. 52.

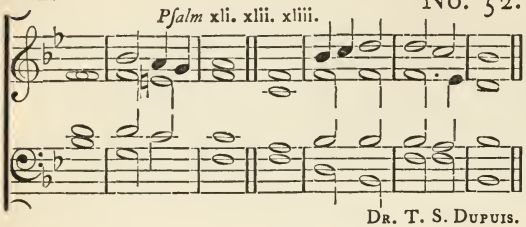

Dr. T. S. Dupuis.

II. *Psalm* xli. xlii. xliii. No. 53.

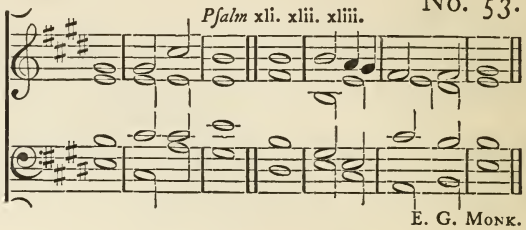

E. G. Monk.

11 I will ſay unto the God of my ſtrength, Why haſt thòu for- | -gotten | me: why go I thus heavily, while the ène- | -my op- | -preſſeth | me?
12 My bones are ſmitten àſunder as | with a | ſword: while mine enemies that trouble me | caſt me | in the | teeth;
13 Namely, while they ſay dàily | unto | me: Where | — is | now thy | God?
14 Why art thou ſo vexed, | O my | ſoul: and why art thou ſò diſ- | -quiet- | -ed with- | -in me?
15 O pùt thy | truſt in | God: for I will yet thank him, which is the hèlp of my | | countenance, | and my | God.

PSALM XLIII.

Judica me, Deus.

GIVE ſentence with me, O God, and defend my cauſe agàinſt the un- | -godly | | people: O deliver me fròm the de- | -ceitful and | wicked | man.
2 For thou art the God of my ſtrength, Why haſt thou | put me | from thee: and why go I ſo heavily, while the ène- | -my op- | -preſſeth | me?
3 O ſend out thy light and thy truth, that | they may | lead me: and bring me unto thy hòly | hill, and | to thy | dwelling.
4 And that I may go unto the altar of God, even unto the God of my | joy and | | gladneſs: and upon the harp will I give thànks unto | thee, O | God, my | | God.
5 Why art thou ſo heavy, | O my | ſoul: and why art thou ſò diſ- | -quiet- | -ed with- | -in me?
6 O pùt thy | truſt in | God: for I will yet give him thanks, which is the hèlp of my | countenance, | and my | God.

Morning Prayer.

I. No. 54.

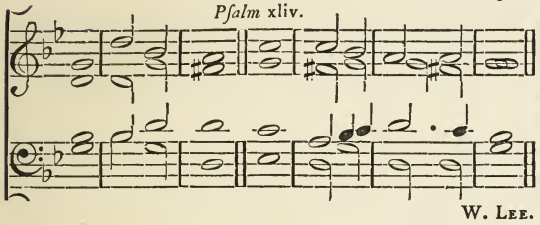

W. Lee.

II. No. 56.

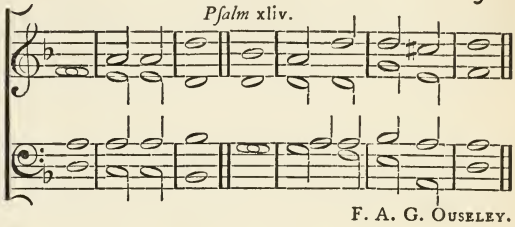

F. A. G. Ouſeley.

PSALM XLIV.

Deus, auribus.

WE have heard with our ears, O God, our | fathers have | told us: what thou haſt done | in their | time of | old;

2 How thou haſt driven out the heathen with thy hand, and | planted them | in how thou haſt deſtròyed the | nations, and | caſt them | out.

3 For they gat not the land in poſſeſſion through their | own | ſword: neither was it their own | arm that | helped | them;

4 But thy right hand, and thine arm, and the lìght of thy | counte- | -nance: becauſe thou hàdſt a | favour | unto | them.

5 Thou art my | King, O | God: ſend | help | unto | Jacob.

6 Through thee will we overthròw our | ene- | -mies: and in thy Name will we tread them under, that | riſe up a- | -gainſt | us.

7 For I wìll not | truſt in my | bow: it is nòt my | ſword | that ſhall | help me;

8 But it is thou that ſaveſt us fròm our | ene- | -mies: and putteſt thèm to con- | | -fuſion that | hate | us.

9 We make our boaſt of God | all day | long: ànd will | praiſe thy | Name for | ever.

10 But now thou art far off, and pùtteſt us | to con- | -fuſion: and goeſt not | forth | | with our | armies.

11 Thou makeſt us to turn our bàcks upon our | ene- | -mies: ſo that thèy which | | hate us | ſpoil our | goods.

12 Thou letteſt us be èaten | up like | ſheep: and haſt ſcàttered | us a- | -mong the | | heathen.

13 Thou ſelleſt thy | people for | nought: and | takeſt no | money | for them.

14 Thou makeſt us to be rebùked | of our | neighbours: to be laughed to ſcorn, and had in deriſion of them | that are | round a- | -bout us.

15 Thou makeſt us to be a by-wòrd a- | -mong the | heathen: and that the pèople | | ſhake their | heads | at us.

16 My confùſion is | daily be- | -fore me: and the ſhàme of my | face hath | covered | me.

I. *Pſalm* xliv. No. 54.

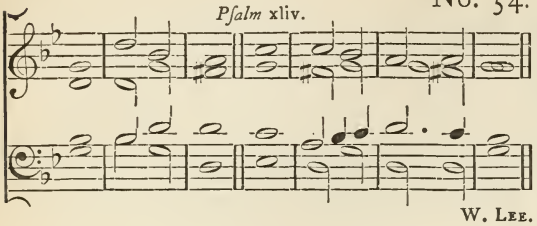

W. Lee.

II. *Pſalm* xliv. No. 56.

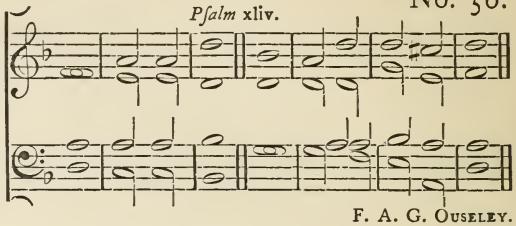

F. A. G. Ouseley.

17 For the voice of the ſlànderer | and blaſ- | -phemer: fòr the | enemy | and a- | -venger.
18 And though all this be come upon us, yet do we nòt for- | -get | thee: nor be- have ourſelves fròwardly | in thy | cove- | -nant.
19 Our heart is not | turned | back: neither our | ſteps gone | out of thy | way;
20 No, not when thou haſt ſmitten us ìnto the | place of | dragons: and covered us | with the | ſhadow of | death.
21 If we have forgotten the Name of our God, and holden up our hànds to | any ſtrange | god: ſhall not God ſearch it out? for he knoweth the vèry | ſecrets | | of the | heart.
22 For thy ſake alſo are we kìlled | all the day | long: and are counted as ſhèep ap- | -pointed | to be | ſlain.
23 Up, Lord, why | ſleepeſt | thou: awake, and bè not | abſent from | us for | ever.
24 Wherefore hìdeſt | thou thy | face: and forgètteſt our | miſe- | -ry and | trouble?
25 For our ſoul is brought low, èven | unto the | duſt: our bèlly | cleaveth | unto the | ground.
26 Ariſe, and | help | us: and deliver us | for thy | mercy's | ſake.

I. *Pſalm* xlv. xlvi. No. 55.

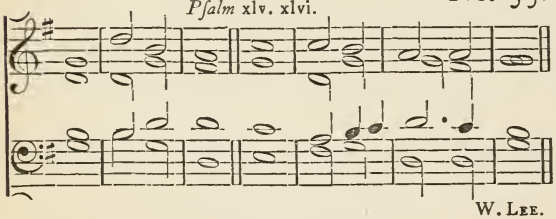

W. Lee.

II. *Pſalm* xlv. xlvi. No. 57.

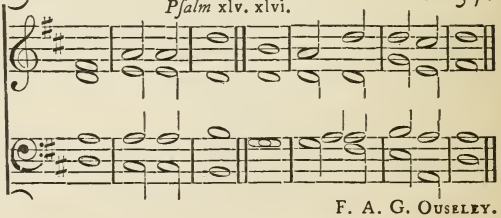

F. A. G. Ouseley.

PSALM XLV.

Eructavit cor meum.

MY heart is inditing of a | good | matter: I ſpeak of the things which I´ have | | made | unto the | King.
2 My tongue | is the | pen: of | — a | ready | writer.
3 Thou art fairer thàn the | children of | men: full of grace are thy lips, becauſe Gòd hath | bleſſed | thee for | ever.

4 Gird thee with thy ſword upon thy thigh, O | thou moſt | Mighty: according to thy | worſhip | and re- | -nown.
5 Good luck have thou | with thine | honour: ride on, becauſe of the word of truth, of meekneſs, and righteouſneſs; and thy right hànd ſhall | teach thee | terrible | | things.
6 Thy arrows are very ſharp, and the people ſhall be ſubdùed | unto | thee: even in the midſt amòng the | King's | ene- | -mies.
7 Thy ſeat, O God en- | -dureth for | ever: the ſceptre of thy kìngdom | is a | right | | ſceptre.
8 Thou haſt loved righteouſneſs, and hàted in- | -iqui- | -ty: wherefore God, even thy God, hath anointed thee with the òil of | gladneſs a- | -bove thy | fellows.
9 All thy garments ſmell of myrrh, | aloes, and | caſſia: out of the ivory palaces, whereby | they have | made thee | glad.
10 Kings' daughters were amòng thy | honourable | women: upon thy right hand did ſtand the queen in a veſture of gold, wròught a- | -bout with | divers | | colours.
11 Hearken, O daughter, and conſider, in- | -cline thine | ear: forget alſo thine own people, | and thy | father's | houſe.
12 So ſhall the King have plèaſure | in thy | beauty: for he is thy Lord | God, and | | worſhip thou | him.
13 And the daughter of Tyre ſhall be there | with a | gift: like as the rich alſo among the people ſhall make their ſùppli- | -cation be- | -fore | thee.
14 The King's daughter is all glòri- | -ous with- | -in: her clòthing | is of | wrought | | gold.
15 She ſhall be brought unto the King in ràiment of | needle- | -work: the virgins that be her fellows ſhall bear her company, and ſhàll be | brought | unto | thee.
16 With joy and glàdneſs ſhall | they be | brought: and ſhall ènter | into the | | King's | palace.
17 Inſtead of thy fathers thou | ſhalt have | children: whom thou mayeſt make | | princes in | all | lands.
18 I will remember thy Name from one generàtion | to an- | -other: therefore ſhall the people give thanks unto thee, | world with- | -out | end.

PSALM XLVI.

Deus noſter refugium.

GOD is our | hope and | ſtrength: a vèry | preſent | help in | trouble.
2 Therefore will we not fear, thòugh the | earth be | moved: and though the hills be carried into the | midſt | of the | ſea.
3 Though the waters thereof | rage and | ſwell: and though the mountains ſhàke at the | tempeſt | of the | ſame.
4 The rivers of the flood thereof ſhall make glàd the | city of | God: the holy place of the tàbernacle | of the | moſt | Higheſt.

I. *Psalm* xlv. xlvi. No. 55.

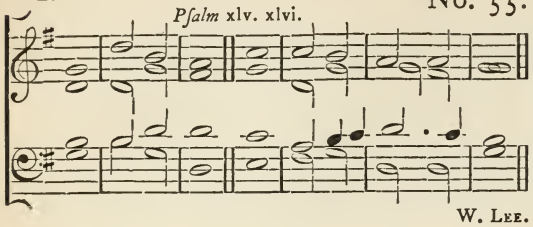

W. Lee.

II. *Psalm* xlv. xlvi. No. 57.

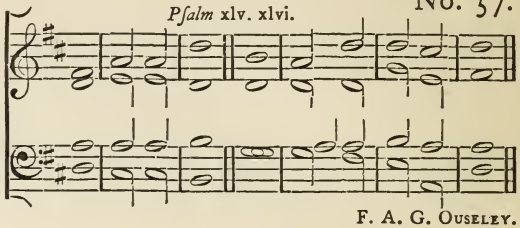

F. A. G. Ouseley.

5 God is in the midſt of her, therefore ſhall ſhe not | be re- | -moved: Gòd ſhall | | help her, and | that right | early.
6 The heathen make much ado, ànd the | kingdoms are | moved: but God hath ſhewed his voice, ànd the | earth ſhall | melt a- | -way.
7 The Lòrd of | hoſts is | with us: the Gòd of | Jacob | is our | refuge.
8 O come hither, and behòld the | works of the | Lord: what deſtruction hè hath | | brought up- | -on the | earth.
9 He maketh wars to cèaſe in | all the | world: he breaketh the bow, and knappeth the ſpear in ſunder, and bùrneth the | chariots | in the | fire.
10 Be ſtill then, and knòw that | I am | God: I will be exalted among the heathen, and I will be ex- | -alted | in the | earth.
11 The Lòrd of | hoſts is | with us: the Gòd of | Jacob | is our | refuge.

Evening Prayer.

I. *Psalm* xlvii. xlviii. No 58.

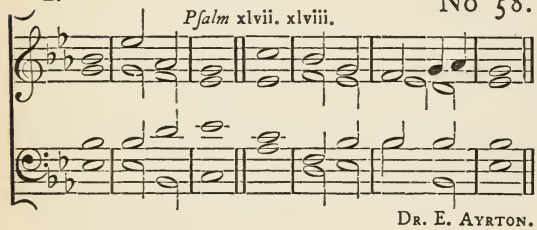

Dr. E. Ayrton.

II. *Psalm* xlvii. xlviii. xlix. No. 60.

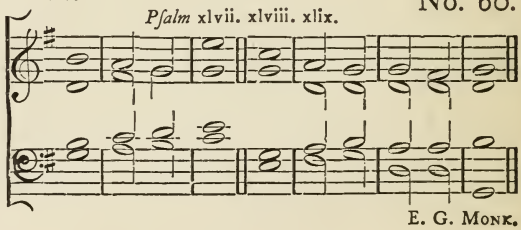

E. G. Monk.

PSALM XLVII. *Omnes gentes, plaudite.*

O CLAP your hands together, | all ye | people: O ſing unto Gòd with the | | voice of | melo- | -dy.
2 For the Lord is high, and | to be | feared: he is the great | King upon | all the | | earth.
3 He ſhall ſubdue the pèople | under | us: ànd the | nations | under our | feet.

4 He shall choose out an | heritage | for us: even the worship of | Jacob, | whom he | loved.
5 God is gone up with a | merry | noise: and the Lord with the | sound | of the | | trump.
6 O sing praises, sing praises | unto our | God: O sing praises, sing | praises | unto our | King.
7 For God is the King of | all the | earth: sing ye | praises with | under- | -standing.
8 God reigneth | over the | heathen: God sitteth up- | -on his | holy | seat.
9 The princes of the people are joined unto the people of the God of | Abra- | | -ham: for God, which is very high exalted, doth defend the earth, | as it were | with a | shield.

PSALM XLVIII.

Magnus Dominus.

GREAT is the Lord, and highly | to be | praised: in the city of our God, even up- | -on his | holy | hill.
2 The hill of Sion is a fair place, and the joy of the | whole | earth: upon the north-side lieth the city of the great King; God is well known in her palaces | as a | | sure | refuge.
3 For lo, the | Kings of the | earth: are gathered, | and gone | by to- | -gether.
4 They marvelled to | see such | things: they were astonished, and | sudden- | -ly cast | | down.
5 Fear came there upon | them, and | sorrow: as upon a | woman | in her | travail.
6 Thou shalt break the | ships of the | sea: through | — the | east- | -wind.
7 Like as we have heard, so have we seen in the city of the Lord of hosts, in the city | of our | God: God up- | -holdeth the | same for | ever.
8 We wait for thy loving- | -kindness, O | God: in the | midst | of thy | temple.
9 O God, according to thy name, so is thy praise unto the | world's | end: thy right hand is | full of | righteous- | -ness.
10 Let the mount Sion rejoice, and the daughter of | Judah be | glad: be- | -cause of | thy | judgements.
11 Walk about Sion, and go | round a- | -bout her: and | tell the | towers there- | -of.
12 Mark well her bulwarks, set | up her | houses: that ye may tell | them that | come | | after.
13 For this God is our God for | ever and | ever: he shall be our | guide | unto | death.

I. No. 59.

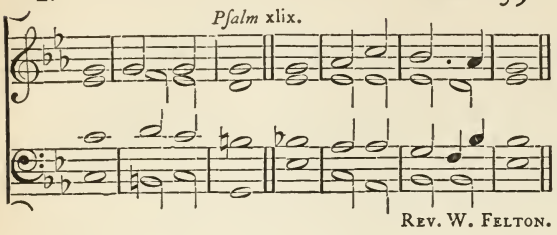

Rev. W. Felton.

II. No. 60.

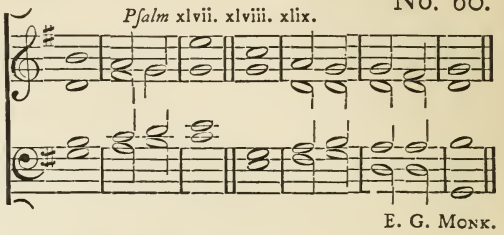

E. G. Monk.

PSALM XLIX.

Audite hæc, omnes.

O HEAR ye this, | all ye | people: ponder it with your ears, all yè that | dwell | | in the | world;

2 High and low, | rich and | poor: one | — | with an- | -other.

3 My mòuth ſhall | ſpeak of | wiſdom: and my hèart ſhall | muſe of | under- | | -ſtanding.

4 I will incline mine èar to the | para- | -ble: and ſhew my dark | ſpeech up- | -on the | harp.

5 Wherefore ſhould I fear in the dàys of | wicked- | -neſs: and when the wickedneſs of my heels còmpaſſeth | me | round a- | -bout?

6 There be ſome that put their truſt | in their | goods: and boaſt themſèlves in the | | multitude | of their | riches.

7 But no man mày de- | -liver his | brother: nor make agrèement | unto | God for | him.

8 For it coſt mòre to re- | -deem their | ſouls: ſo that he muſt let | that a- | -lone for | ever.

9 Yea, though he | live | long: and | ſee | not the | grave.

10 For he ſeeth that wiſe men alſo die, and | periſh to- | -gether: as well as the ignorant and fooliſh, and | leave their | riches for | other.

11 And yet they think that their houſes ſhàll con- | -tinue for | ever: and that their dwelling-places ſhall endure from one generation to another; and call the lands | | after their | own | names.

12 Nevertheleſs, man will nòt a- | -bide in | honour: ſeeing he may be compared unto the beaſts that periſh; | this is the | way of | them.

13 This is their | fooliſh- | -neſs: and thèir poſ- | -terity | praiſe their | ſaying.

14 They lie in the hell like ſheep, death gnaweth upon them, and the righteous ſhall have domination òver them | in the | morning: their beauty ſhall conſùme in the | ſepulchre | out of their | dwelling.

15 But God hath delivered my ſòul from the | place of | hell: for | he ſhall re- | | -ceive | me.

16 Be not thou afraid, though | one be made | rich: or if the glòry of his | houſe | | be in- | -creaſed;

17 For he ſhall carry nothing away with him | when he | dieth: neither ſhall his | | pomp | follow | him.
18 For while he lived, he counted himſèlf an | happy | man: and ſo long as thou doeſt well unto thyſelf, mèn will | ſpeak | good of | thee.
19 He ſhall follow the generàtion | of his | fathers: and ſhall | never | ſee | light.
20 Man being in honour, hath no | under- | -ſtanding: but is compàred | unto the | | beaſts that | periſh.

Day X. Morning Prayer.

I. No. 61.

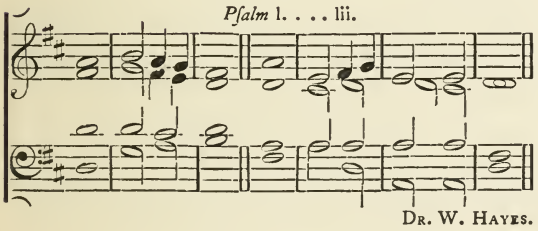

II. No. 63.

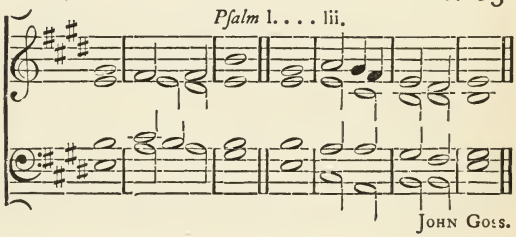

PSALM L. *Deus deorum.*

THE Lord, even the moſt mìghty | God, hath | ſpoken: and called the world, from the riſing up of the ſun, ùnto the | going | down there- | -of.
2 Out of Sìon hath | God ap- | -peared: in | — | perfect | beauty.
3 Our God ſhall come, ànd ſhall | not keep | ſilence: there ſhall go before him a conſuming fire, and a mighty tempeſt ſhàll be | ſtirred up | round a- | -bout him.
4 He ſhall call the hèaven | from a- | -bove: and the earth, that | he may | judge his | | people.
5 Gather my ſaints togèther, | unto | me: thoſe that have made a covenant with | me with | ſacri- | -fice.
6 And the heavens ſhall declàre his | righteouſ- | -neſs: for | God is | judge him- | | -ſelf.
7 Hear, O my people, and | I will | ſpeak: I myſelf will teſtify againſt thee, O Iſrael; for I am | God, | even thy | God.
8 I will not reprove thee becauſe of thy ſacrifices, or for | thy burnt- | -offrings: becàuſe they | were not | alway be- | -fore me.

I. *Pſalm* l. . . . lii. No. 61.

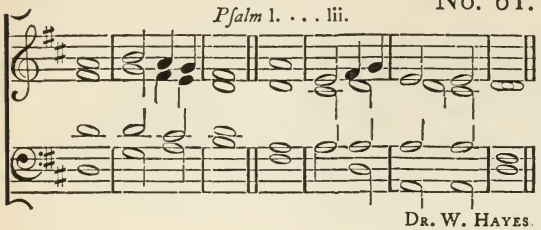

Dr. W. Hayes.

II. *Pſalm* l. . . . lii. No 63.

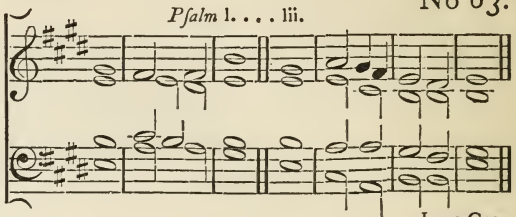

John Goss.

9 I will take no bùllock | out of thine | houſe : nor | he-goat | out of thy | folds.
10 For all the bèaſts of the | foreſt are | mine : and ſo are the càttle up- | -on a | | thouſand | hills.
11 I know all the fòwls up- | -on the | mountains : and the wild bèaſts of the | | field are | in my | ſight.
12 If I be hungry, I | will not | tell thee : for the whole world is mine, and | all that | is there- | -in.
13 Thinkeſt thou that I´ will | eat bulls' | fleſh : and | drink the | blood of | goats ?
14 Offèr ùnto | God thankſ- | -giving : and pay thy vows | unto the | moſt | Higheſt.
15 And call upon mè in the | time of | trouble : ſo will I hear thee, and | thou ſhalt | praiſe | me.
16 But unto the un- | -godly ſaid | God : Why doſt thou preach my laws, and tàkeſt my | covenant | in thy | mouth ;
17 Whereas thou hàteſt to | be re- | -formed : ànd haſt | caſt my | words be- | -hind thee ?
18 When thou ſaweſt a thief thou conſèntedſt | unto | him : and haſt been partàker | | with the a- | -dulter- | -ers.
19 Thou haſt let thy mòuth ſpeak | wicked- | -neſs : and with thy tòngue thou | | haſt ſet | forth de- | -ceit.
20 Thou ſateſt, and ſpàkeſt a- | -gainſt thy | brother : yea, and haſt ſlàndered | thine own | mother's | ſon.
21 Theſe things haſt thou done, and I held my tongue, and thou thoughteſt wickedly, that I am even ſùch a one | as thy- | -ſelf : but I will reprove thee, and ſet before thèe the | things that | thou haſt | done.
22 O conſider this, yè that for- | -get | God : leſt I pluck you away, and there be | | none to de- | -liver | you.
23 Whoſo offereth me thanks and praiſe, he | honoureth | me : and to him that ordereth his converſation rìght will I | ſhew the ſal- | -vation of | God.

I.

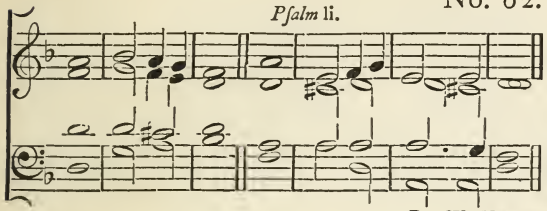

Dr. W. Hayes.

II.

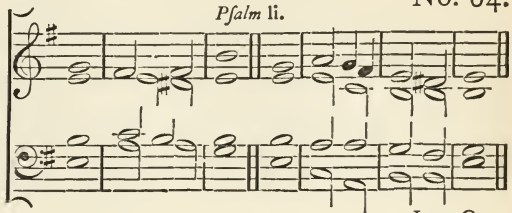

John Goss.

PSALM LI.

Miserere mei, Deus.

HAVE mercy upon me, O God, àfter | thy great | goodneſs: according to the multitude of thy mercies, dò a- | -way | mine of- | -fences.

2 Waſh me throughly fròm my | wicked- | -neſs: and | cleanſe me | from my | ſin.

3 For I´ ac- | -knowledge my | faults: àn̄d my | ſin is | ever be- | -fore me.

4 Againſt thee only have I ſinned, and done this èvil | in thy | ſight: that thou mighteſt be juſtified in thy ſaying, and | clear when | thou art | judged.

5 Behold, I was ſhàpen in | wicked- | -neſs: and in ſìn hath my | mother con- | | -ceived | me.

6 But lo, thou requireſt trùth in the | inward | parts: and ſhalt make me to under- ſtand | wiſdom | ſecret- | -ly.

7 Thou ſhalt purge me with hyſſop, and I | ſhall be | clean: thou ſhalt waſh me, and I | ſhall be | whiter than | ſnow.

8 Thou ſhalt make me hèar of | joy and | gladneſs: that the bones which thòu haſt | | broken | may re- | -joice.

9 Turn thy face | from my | ſins: àn̄d put | out all | my miſ- | -deeds.

10 Make me a clean | heart, O | God: and renew a right | ſpirit with- | -in | me.

11 Caſt me not away | from thy | preſence: and take not thy | holy | Spirit from | me.

12 O give me the comfort of thy | help a- | -gain: and ſtabliſh | me with | thy free | Spirit.

13 Then ſhall I teach thy ways | unto the | wicked: and ſinners ſhall bè con- | | -verted | unto | thee.

14 Deliver me from blood-guiltineſs, O God, thou that àrt the | God of my | health: and my tòngue ſhall | ſing of thy | righteouſ- | -neſs.

15 Thou ſhalt òpen my | lips, O | Lord: àn̄d my | mouth ſhall | ſhew thy | praiſe.

16 For thou deſireſt no ſacrifice, èlſe would I | give it | thee: but thou delighteſt not | in burnt- | -offer -| -ings.

17 The ſacrifice of Gòd is a | troubled | ſpirit: a broken and contrite heart, O Goꝺ, | | ſhalt thou | not de- | -ſpiſe.

18 O be favourable and gràcious | unto | Sion: build thou the walls | of Je- | -ruſa- | -lem.

19 Then ſhalt thou be pleaſed with the ſacrifice of righteouſneſs, with the burnt- òfferings | and ob- | -lations: then ſhall they offer young | bullocks up- | on thine | altar.

I. No. 61.

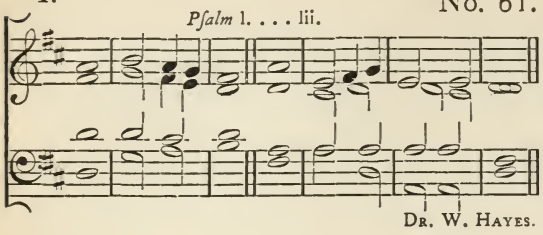

Dr. W. Hayes.

II. No. 63.

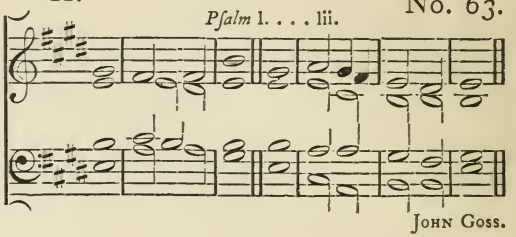

John Goss.

PSALM LII.

Quid gloriaris?

WHY boaſteſt thòu thy- | -ſelf, thou | tyrant: that | thou | canſt do | miſchief;
2 Whereàs the | goodneſs of | God: en- | -dur- | -eth yet | daily?
3 Thy tongue imàgineth | wicked- | -neſs: and with lies thou cùtteſt | like a | ſharp | | razor.
4 Thou haſt loved unrìghteouſneſs | more than | goodneſs: and to talk of lies | more than | righteouſ- | -neſs.
5 Thou haſt loved to ſpeak all wòrds that | may do | hurt: O | — thou | falſe | | tongue.
6 Therefore ſhall Gòd deſ- | -troy thee for | ever: he ſhall take thee, and pluck thee out of thy dwelling, and root thee òut of the | land | of the | living.
7 The righteous alſo ſhall ſee | this, and | fear: ànd ſhall | laugh | him to | ſcorn.
8 Lo, this is the man that tòok not | God for his | ſtrength: but truſted unto the multitude of his riches, and ſtrengthened himſelf | in his | wicked- | -neſs.
9 As for me, I am like a green olive-trèe in the | houſe of | God: my truſt is in the tender mèrcy of | God for | ever and | ever.
10 I will always give thanks unto thèe for | that thou haſt | done: and I will hope in thy Name, for thy | ſaints | like it | well.

Evening Prayer.

I. No. 65.

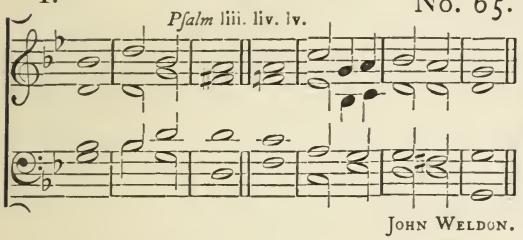

JOHN WELDON.

II. No. 66.

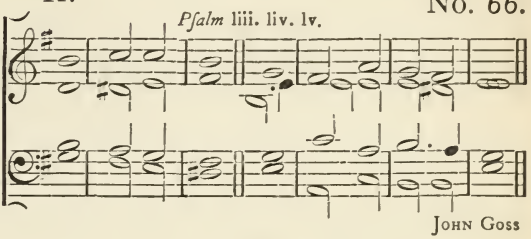

JOHN GOSS

PSALM LIII. *Dixit inſipiens.*

THE fooliſh body hath ſaid | in his | heart: There | is | no | God.
2 Corrupt are they, and become abominable in their | wicked- | -neſs: thère is | | none that | doeth | good.
3 God looked down from heaven upòn the | children of | men: to ſee if there were any, that would underſtand, and | ſeek | after | God.
4 But they are all gone out of the way, they are altogether becòme a- | -bomin- | | -able: there is alſo none that doeth | good, | no not | one.
5 Are not they without underſtanding that work | wicked- | -neſs: eating up my people as if they would eat bread? they have not | called up- | -on | God.
6 They were afràid where | no fear | was: for God hath broken the bones of him that beſieged thee; thou haſt put them to confuſion, becauſe God | hath de- | | -ſpiſed | them.
7 Oh, that the ſalvation were given unto Iſrael | out of | Sion: Oh, that the Lord would deliver his people | out of cap- | -tivi- | -ty!
8 Thèn ſhould | Jacob re- | -joice: and Iſrael | ſhould be | right | glad.

PSALM LIV. *Deus, in nomine.*

SAVE me, O God, for | thy Name's | ſake: ànd a- | -venge me | in thy | ſtrength.
2 Hèar my | prayer, O | God: and hearken ùnto the | words | of my | mouth.
3 For ſtrangers are riſen ùp a- | -gainſt | me: and tyrants, which have not God before their eyes, | ſeek | after my | ſoul.
4 Behold, | God is my | helper: the Lord is with them | that up- | -hold my | ſoul.
5 He ſhall reward evil unto mine | ene- | -mies: deſtròy thou | them | in thy | truth.
6 An offering of a free heart will I give thee, and pràiſe thy | Name, O | Lord: becàuſe it | is ſo | comfort- | -able.
7 For he hath delivered me òut of | all my | trouble: and mine eye hath ſeen his deſìre up- | -on mine | ene- | -mies.

I. *Pſalm* liii. liv. lv. No. 65.

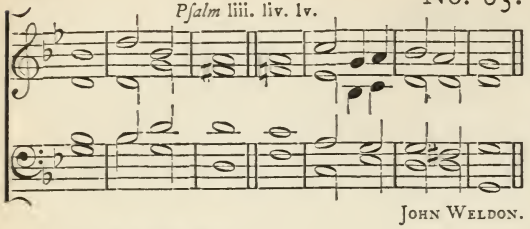

JOHN WELDON.

II. *Pſalm* liii. liv. lv. No. 66.

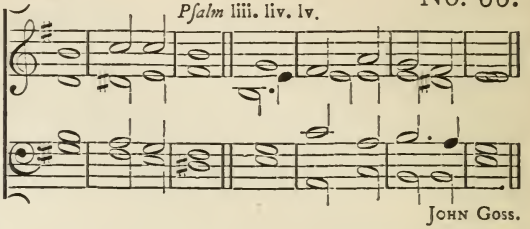

JOHN GOSS.

PSALM LV.

Exaudi, Deus.

HÈAR my | prayer, O | God: and hide nòt thy- | -ſelf from | my pe- | -tition.

2 Take heed unto me, and | hear | me: how I mourn in my prayer, | and am | | vex- | -ed.

3 The enemy crieth ſo, and the ungodly còmeth | on ſo | faſt: for they are minded to do me ſome miſchief; ſo maliciouſly are they | ſet a- | -gainſt | me.

4 My heart is diſqùiet- | -ed with- | -in me: and the fèar of | death is | fallen up- | | -on me.

5 Fearfulneſs and trèmbling are | come up- | -on me: and an horrible drèad hath | | over- | -whelmed | me.

6 And I ſaid, O that I had wings | like a | dove: for then would I flèe a- | way, and | be at | reſt.

7 Lo, then would I gèt me a- | -way far | off: and remain | in the | wilder- | -neſs.

8 I would make haſte | to eſ- | -cape: becàuſe of the | ſtormy | wind and | tempeſt.

9 Deſtroy their tongues, O Lord, | and di- | -vide them: for I have ſpied unrighteouſ- neſs and | ſtrife | in the | city.

10 Day and night they go about withìn the | walls there- | -of: miſchief alſo and ſòrrow are | in the | midſt of | it.

11 Wìckedneſs | is there- | -in: deceit and guile | go not | out of their | ſtreets.

12 For it is not an open enemy, that hath dòne me | this diſ- | -honour: for | then I | could have | borne it.

13 Neither was it mine adverſary, that did magnify himſèlf a- | -gainſt | me: for then peradventure I´ would have | hid my- | -ſelf from | him.

14 But it was even thou, | my com- | -panion: my guide, and mine | own fa- | | -miliar | friend.

15 We tòok ſweet | counſel to- | -gether: and wàlked in the | houſe of | God as | | friends.

16 Let death come haſtily upon them, and let them go down quick | into | hell: for wickedneſs is ìn their | dwellings, | and a- | -mong them.

17 As for me, I´ will | call upon | God: ànd the | Lord ſhall | ſave | me.

18 In the evening, and morning, and at noon-day will I pray, and that | inſtant- | | -ly: and | he ſhall | hear my | voice.

19 It is he that hath delivered my ſoul in peace from the battle that wàs a- | -gainſt | | me: for | there were | many with | me.
20 Yea, even God, that endureth for ever, ſhall hear me, and | bring them | down: for they will not | turn, nor | fear | God.
21 He laid his hands upon ſuch as bè at | peace with | him: and he | brake his | | cove- | -nant.
22 The words of his mouth were ſofter than butter, having war | in his | heart: his words were ſmoother than oil, and yet | be they | very | ſwords.
23 O caſt thy burden upon the Lord, and hè ſhall | nouriſh | thee: and ſhall not ſùffer the | righteous to | fall for | ever.
24 And | as for | them: thou, O God, ſhalt bring them into the | pit | of de- | | -ſtruction.
25 The blood-thirſty and deceitful men ſhall not live out | half their | days: nevertheleſs, my trùſt ſhall | be in | thee, O | Lord.

Day XI.

Morning Prayer.

I. *Pſalm* lvi. lvii. lviii. No. 67.

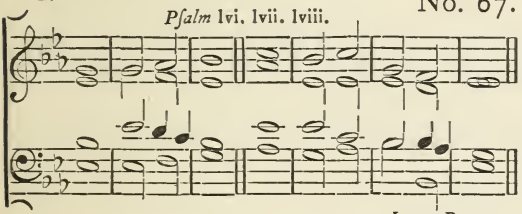

Isaac Barrow.

II. *Pſalm* lvi. lvii. lviii. No. 68.

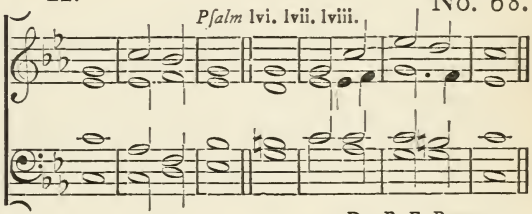

Dr. E. F. Rimbault.

PSALM LVI. *Miſerere mei, Deus.*

BE merciful unto me, O God, for man goeth abòut to de- | -vour | me: he is dàily | fighting, and | troubling | me.
2 Mine enemies are daily in hànd to | ſwallow me | up: for they be many that fight againſt | me, O | thou moſt | Higheſt.
3 Nevertheleſs, though I am | ſometime a- | -fraid: yèt put | I my | truſt in | thee.
4 I will praiſe God, be- | -cauſe of his | word: I have put my truſt in God, and will not fèar what | fleſh can | do unto | me.
5 They dàily miſ- | -take my | words: all that they imàgine | is to | do me | evil.
6 They hold all together, and | keep themſelves | cloſe: and mark my ſteps, when they lay | wait | for my | ſoul.
7 Shall they eſcàpe for their | wicked- | -neſs: thou, O God, in thy diſ- | -pleaſure ſhalt | caſt them | down.
8 Thou telleſt my flittings; put my tears | into thy | bottle: are not theſe things | | noted | in thy | book?

I. *Pſalm* lvi lvii. lviii. No 67.

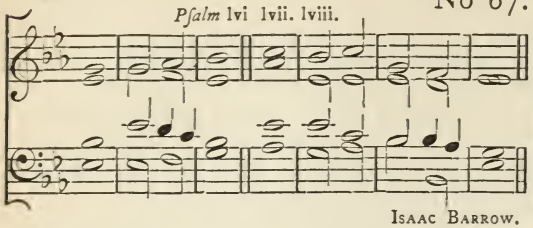

Isaac Barrow.

II. *Pſalm* lvi. lvii. lviii. No. 68.

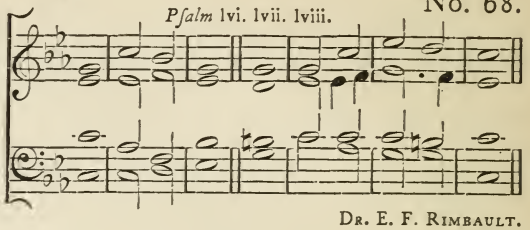

Dr. E. F. Rimbault.

9 Whenſoever I call upon thee, then ſhall mine enemies be | put to | flight: this I know; for | God is | on my | ſide.
10 In God's wòrd will | I re- | -joice: in the Lord's word | will I | comfort | me.
11 Yea, in God have I | put my | truſt: I will not be afràid what | man can | do unto | me.
12 Unto thee, O God, will I | pay my | vows: ùnto | thee will | I give | thanks.
13 For thou haſt delivered my ſoul from death, and my | feet from | falling: that I may walk before Gòd in the | light | of the | living.

PSALM LVII.

Miſerere mei, Deus.

BE merciful unto me, O God, be merciful unto me, for my ſoul | truſteth in | thee: and under the ſhadow of thy wings ſhall be my refuge, until this tỳran- | -ny be | over- | -paſt.
2 I will call ùnto the | moſt high | God: even unto the God that ſhall perform the cauſe | which I | have in | hand.
3 Hè ſhall | ſend from | heaven: and ſave me from the reproof of him | that would | | eat me | up.
4 God ſhall ſend fòrth his | mercy and | truth: my | ſoul is a- | -mong | lions.
5 And I lie even among the children of men, that are | ſet on | fire: whoſe teeth are ſpears and arrows, and their | tongue a | ſharp | ſword.
6 Set up thyſelf, O God, a- | -bove the | heavens: and thy glòry a- | -bove | all the | | earth.
7 They have laid a net for my feet, and prèſſed | down my | ſoul: they have digged a pit before me, and are fallen ìnto the | midſt of | it them- | -ſelves.
8 My heart is fixed, O God, my | heart is | fixed: I´ will | ſing, and | give | praiſe.
9 Awake up, my glory, awake, | lute and | harp: I myſelf | will a- | -wake right | early.
10 I will give thanks unto thee, O Lord, a- | -mong the | people: and I will ſing ùnto | thee a- | -mong the | nations.
11 For the greatneſs of thy mercy rèacheth | unto the | heavens: and thy | truth | | unto the | clouds.
12 Set up thyſelf, O God, a- | -bove the | heavens: and thy glory a- | -bove | all the | earth.

PSALM LVIII.

Si vere utique.

ARE your minds ſet upon righteouſneſs, O´ ye | congre- | -gation : and do ye judge the thing that is right, | O ye | ſons of | men ?

2 Yea, ye imagine miſchief in your hèart up- | -on the | earth : and your hands | | deal with | wicked- | -neſs.

3 The ungodly are froward, even fròm their | mother's | womb : as ſoon as they are born, they gò a- | -ſtray, and | ſpeak | lies.

4 They are as venomous as the pòiſon | of a | ſerpent : even like the deaf | adder that | ſtoppeth her | ears ;

5 Which refuſeth to hèar the | voice of the | charmer : charm | — he | never ſo | | wiſely.

6 Break their teeth, O God, in their mouths ; ſmite the jaw-bònes of the | lions, O | Lord : let them fall away like water that runneth apace ; and when they ſhoot their àrrows | let them be | rooted | out.

7 Let them conſume away like a ſnail, and be like the untìmely | fruit of a | | woman : and | let them not | ſee the | ſun.

8 Or ever your pots be made | hot with | thorns : ſo let indignation vex him, even às a | thing | that is | raw.

9 The righteous ſhall rejòice when he | ſeeth the | vengeance : he ſhall waſh his fòotſteps in the | blood | of the un- | -godly.

10 So that a man ſhall ſay, Verily there is a reward | for the | righteous : doubtleſs there ìs a | God that | judgeth the | earth.

Evening Prayer.

I. *Pſalm* lix. lx. lxi. No. 69.

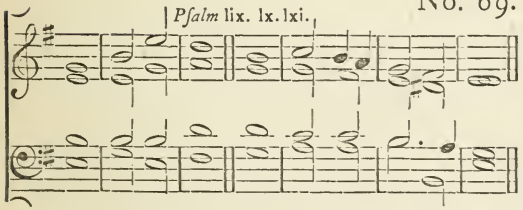

ANONYMOUS.

II. *Pſalm* lix. lx. lxi. No. 70.

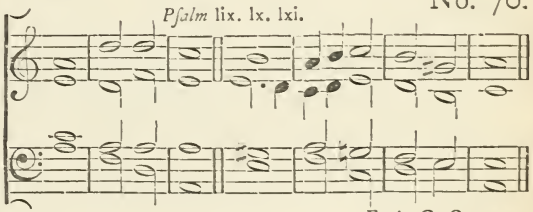

F. A. G. OUSELEY.

PSALM LIX.

Eripe me de inimicis.

DELIVER me from mine enemies, | O | God : defend me from thèm that | riſe up a- | -gainſt | me.

2 O deliver me fròm the | wicked | doers : and ſâve me | from the blood- | -thirſty | | men.

I.

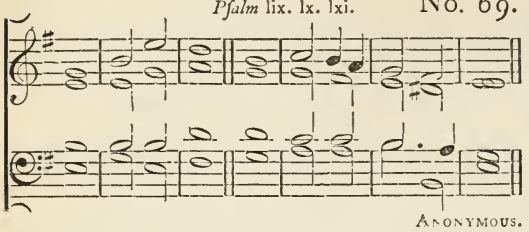

II.

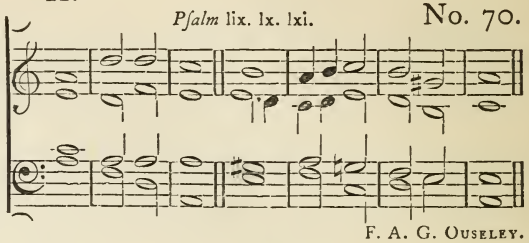

3 For lo, they lie wàiting | for my | ſoul: the mighty men are gathered againſt me, without any offènce or | fault of | me, O | Lord.
4 They run and prepare themſèlves with- | -out my | fault: ariſe thou therefore to | | help me, | and be- | -hold.
5 Stand up, O Lord God of hoſts, thou God of Iſrael, to vìſit | all the | heathen: and be not merciful unto them that offènd of ma- | -licious | wicked- | | -neſs.
6 They go to and fro | in the | evening: they grin like a dog, and | run about | | through the | city.
7 Behold, they ſpeak with their mouth, and ſwòrds are | in their | lips: for | who | | — doth | hear?
8 But thou, O Lord, ſhalt hàve them | in de- | -riſion: and thou ſhalt laugh | all the | heathen to | ſcorn.
9 My ſtrength will I aſcribe | unto | thee: for thòu art the | God | of my | refuge.
10 God ſheweth me his gòodneſs | plenteouſ- | -ly: and God ſhall let me ſee my deſìre up- | -on mine | ene- | -mies.
11 Slay them not, leſt my | people for- | -get it: but ſcatter them abroad among the people, and put them down, O | Lord, | our de- | -fence.
12 For the ſin of their mouth, and for the words of their lips, they ſhall be tàken | | in their | pride: and why? their prèaching | is of | curſing and | lies.
13 Conſume them in thy wrath, conſume them, that | they may | periſh: and know that it is God that ruleth in Jacob, and ùnto the | ends | of the | world.
14 And in the èvening they | will re- | -turn: grin like a dog, and will | go a- | | -bout the | city.
15 They will run hère and | there for | meat: and grùdge if they | be not | ſatiſ- | | -fied.
16 As for me, I will ſing of thy power, and will praiſe thy mèrcy be- | -times in the | morning: for thou haſt been my defence and refuge ìn the | day | of my | | trouble.
17 Unto thee, O my ſtrength, | will I | ſing: for thou, O God, art my refuge, | | and my | merciful | God.

PSALM LX.

Deus, repuliſti nos.

O GOD, thou haſt caſt us out, and ſcàttered | us a- | -broad : thou haſt alſo been diſpleaſed ; O tùrn thee | unto | us a- | -gain.

2 Thou haſt moved the land, and di- | -vided | it : heal the ſores thereof, | for it | | ſhak- | -eth.

3 Thou haſt ſhewed thy pèople | heavy | things : thou haſt given ùs a | drink of | | deadly | wine.

4 Thou haſt given a tòken for | ſuch as | fear thee : that they may trìumph be- | | -cauſe | of the | truth.

5 Therefore were thy belòved de- | -liver- | -ed : help me with | thy right | hand, and | hear me.

6 God hath ſpoken in his holineſs, I will rejoice, and di- | -vide | Sichem : and mete | | out the | valley of | Succoth.

7 Gilead is mine, ànd Ma- | -naſſes is | mine : Ephraim alſo is the ſtrength of my head ; Jùdah | is my | law- | -giver ;

8 Moab is my waſh-pot ; over Edom will I caſt | out my | ſhoe : Philìſtia, | be thou | | glad of | me.

9 Who will lead me ìnto the | ſtrong | city : whò will | bring me | into | Edom ?

10 Haſt not thou caſt us | out, O | God : wilt not thou, O God, go | out | with our | | hoſts ?

11 O be thòu our | help in | trouble : for vain | is the | help of | man.

12 Through Gòd will we | do great | acts : for it is he that ſhall tread | down our | | ene- | -mies.

PSALM LXI.

Exaudi, Deus.

HEAR my | crying, O | God : give | ear | unto my | prayer.

2 From the ends of the èarth will I | call upon | thee : when my heart | is in | | heavi- | -neſs.

3 O ſet me up upon the ròck that is | higher than | I : for thou haſt been my hope, and a ſtrong tower for mè a- | -gainſt the | ene- | -my.

4 I will dwell in thy tàber- | -nacle for | ever : and my truſt ſhall be ùnder the | | covering | of thy | wings.

5 For thou, O Lord, haſt heard | my de- | -ſires : and haſt given an heritage ùnto | | thoſe that | fear thy | Name.

6 Thou ſhalt grant the Kìng a | long | life : that his years may endùre through- | | -out all | gener- | -ations.

7 He ſhall dwell before | God for | ever : O prepare thy loving mercy and faithfulneſs, | that they | may pre- | -ſerve him.

8 So will I alway ſing praiſe | unto thy | Name : that I may | daily per- | -form my | | vows.

Morning Prayer.

I.

Pſalm lxii. lxiii. lxv. No. 71.

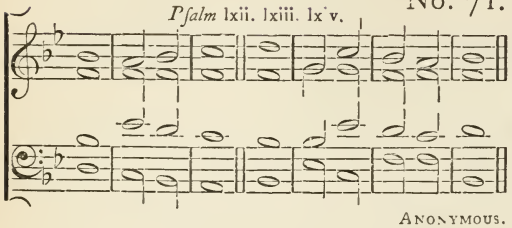

Anonymous.

II.

Pſalm lxii. lxiii. lxiv. No. 72.

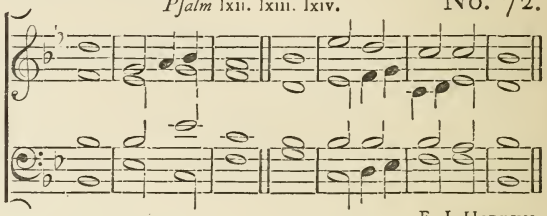

E. J. Hopkins.

PSALM LXII.

Nonne Deo.

MY ſoul truly wàiteth | ſtill upon | God: for of him | cometh | my ſal- | -vation.
2 He verily is my ſtrèngth and | my ſal- | -vation: he is my defence, ſò that I | ſhall not | greatly | fall.
3 How long will ye imagine miſchief againſt | every | man: ye ſhall be ſlain all the ſort of you; yea, as a tottering wall ſhall ye be, and | like a | broken | hedge.
4 Their device is only how to put him out whom God | will ex- | -alt: their delight is in lies; they give good words with their mouth, but | curſe | with their | heart.
5 Nevertheleſs, my ſoul, wait thou | ſtill upon | God: fòr my | hope | is in | him.
6 He truly is my ſtrèngth and | my ſal- | -vation: he is my defence, | ſo that I | | ſhall not | fall.
7 In God is my health, | and my | glory: the rock of my might, and in | God | is my | truſt.
8 O put your truſt in him | alway, ye | people: pour out your hearts before him, for | God | is our | hope.
9 As for the children of men, they àre but | vani- | -ty: the children of men are deceitful upon the weights, they are altogether lìghter than | vani- | -ty it- | -ſelf.
10 O truſt not in wrong and robbery, give not yourſèlves unto | vani- | -ty: if riches increaſe, ſet nòt your | heart up- | -on | them.
11 God ſpake once, and twice I have àlſo | heard the | ſame: that pòwer be- | | -longeth | unto | God;
12 And that thou, Lord, art | merci- | -ful: for thou rewardeſt every màn ac- | | -cording | to his | work.

PSALM LXIII.

Deus, Deus meus.

O GOD, thou | art my | God: èarly | will I | ſeek | thee.
2 My ſoul thirſteth for thee, my fleſh alſo lòngeth | after | thee: in a barren and dry land | where no | water | is.

3 Thus have I looked for thèe in | holi- | -neſs: that I mìght be- | -hold thy | power and | glory.
4 For thy loving-kindneſs is better thàn the | life it- | -ſelf: my | lips ſhall | praiſe | | thee.
5 As long as I live will I magnify thee | on this | manner: and lift ùp my | hands | | in thy | Name.
6 My ſoul ſhall be ſatisfied, even as it wère with | marrow and | fatneſs: when my mouth pràiſeth | thee with | joyful | lips.
7 Have I not remembered thee | in my | bed: and thòught upon | thee when | I was | | waking?
8 Becauſe thòu haſt | been my | helper: therefore under the ſhadow of thy | wings will | I re- | -joice.
9 My ſoul hàngeth up- | -on | thee: thy right hand | hath up- | -holden | me.
10 Theſe alſo that ſèek the | hurt of my | ſoul: thèy ſhall | go | under the | earth.
11 Let them fàll upon the | edge of the | ſword: that thèy may | be a | portion for | | foxes.
12 But the King ſhall rejoice in God; all they alſo that ſwear by hìm ſhall | be com- | -mended: for the mouth of them that ſpeak | lies | ſhall be | ſtopped.

PSALM LXIV.

Exaudi, Deus.

HEAR my voice, O God, | in my | prayer: preſerve my lìfe from | fear of the | | ene- | -my.
2 Hide me from the gathering togèther | of the | froward: and from the ìnſur- | | -rection of | wicked | doers;
3 Who have whet their tongue | like a | ſword: and ſhoot out their arrows, | even | | bitter | words;
4 That they may privily ſhòot at | him that is | perfect: ſuddenly do they | hit him, and | fear | not.
5 They encòurage them- | -ſelves in | miſchief: and commune among themſelves how they may lay ſnares, and ſay, that | no | man ſhall | ſee them.
6 They imagine wickedneſs, and | practiſe | it: that they keep ſecret among themſelves, every màn in the | deep | of his | heart.
7 But God ſhall ſuddenly ſhoot at thèm with a | ſwift | arrow: that | — they | ſhall be | wounded.
8 Yea, their own tongùes ſhall | make them | fall: inſomuch that whòſo ſeeth | them ſhall | laugh them to | ſcorn.
9 And all men that ſee it ſhall ſay, | This hath God | done: for they ſhall perceive | | that it | is his | work.
10 The righteous ſhall rejoice in the Lord, and pùt his | truſt in | him: and all they that are trùe of | heart | ſhall be | glad.

Evening Prayer.

I. No. 73.

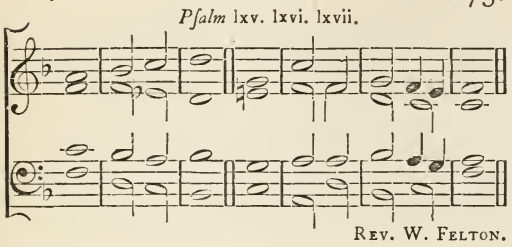

II. No. 74.

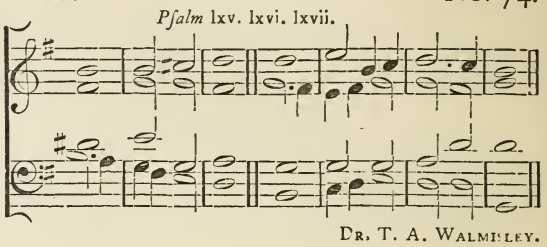

PSALM LXV. *Te decet hymnus.*

THOU, O God, art | praiſed in | Sion: and unto thee ſhall the vow be perfòrmed | | in Je- | -ruſa- | -lem.

2 Thòu that | heareſt the | prayer: ùnto | thee ſhall | all fleſh | come.

3 My miſdeeds prevàil a- | -gainſt | me: O be thou | merciful | unto our | ſins.

4 Bleſſed is the man, whom thou chooſeſt, and recèiveſt | unto | thee: he ſhall dwell in thy court, and ſhall be ſatisfied with the pleaſures of thy houſe, èven | of thy | holy | temple.

5 Thou ſhalt ſhew us wonderful things in thy righteouſneſs, O Gòd of | our ſal- | | -vation: thou that art the hope of all the ends of the earth, and of them that remain | in the | broad | ſea.

6 Who in his ſtrength ſètteth | faſt the | mountains: ànd is | girded a- | -bout with | | power.

7 Who ſtilleth the ràging | of the | ſea: and the noiſe of his waves, and the | madneſs | of the | people.

8 They alſo that dwell in the uttermoſt parts of the earth ſhall be afraid | at thy | | tokens: thou that makeſt the out-goings of the mòrning and | evening to | | praiſe | thee.

9 Thou viſiteſt the earth, and | bleſſeſt | it: thou | makeſt it | very | plenteous.

10 The river of Gòd is | full of | water: thou prepareſt their corn, for ſò thou pro- | -videſt | for the | earth.

11 Thou watereſt her furrows, thou ſendeſt rain into the lìttle | valleys there- | -of: thou makeſt it ſoft with the drops of rain, and | bleſſeſt the | increaſe | of it.

12 Thou crowneſt the year | with thy | goodneſs: and | thy | clouds drop | fatneſs.

13 They ſhall drop upon the dwèllings of the | wilder- | -neſs: and the little hìlls ſhall re- | -joice on | every | ſide.

14 The fòlds ſhall be | full of | ſheep: the valleys alſo ſhall ſtand ſo thick with corn, that | they ſhall | laugh and | ſing.

PSALM LXVI. *Jubilate Deo.*

O BE joyful in God, | all ye | lands: ſing praiſes unto the honour of his Name, màke his | praiſe to be | glori- | -ous.

2 Say unto God, O how wonderful art thou | in thy | works: through the greatneſs of thy power ſhall thine enemies be found | liars | unto | thee.

3 For all the wòrld ſhall | worſhip | thee: ſìng of | thee, and | praiſe thy | Name.

4 O come hither, and behòld the | works of | God: how wonderful he is in his dòing to- | -ward the | children of | men.

5 He turned the ſea | into dry | land: ſo that they went through the water on foot; thère did | we re- | -joice there- | -of.

6 He ruleth with his power for ever; his èyes be- | -hold the | people: and ſuch as will not believe ſhall not be àble | to ex- | -alt them- | -ſelves.

7 O pràiſe our | God, ye | people: and make the vòice of his | praiſe | to be | heard;

8 Who hòldeth our | ſoul in | life: and ſùffereth | not our | feet to | ſlip.

9 For thou, O God, haſt | proved | us: thou alſo haſt tried us, | like as | ſilver is | | tried.

10 Thou bròughteſt us | into the | ſnare: and làideſt | trouble up- | -on our | loins.

11 Thou ſufferedſt men to ride | over our | heads: we went through fire and water, and thou broughteſt us out | into a | wealthy | place.

12 I will go into thine houſe | with burnt- | -off'rings: and will pay thee my vows, which I promiſed with my lips, and ſpake with my mouth, | when I | was in | | trouble.

13 I will offer unto thee fat burnt-ſacrifices, wìth the | incenſe of | rams: I' will | | offer | bullocks and | goats.

14 O come hither, and hearken, all | ye that fear | God: and I will tell you what | | he hath | done for my | ſoul.

15 I called unto him | with my | mouth: and gàve him | praiſes | with my | tongue.

16 If I incline unto wìckedneſs | with mine | heart: the | Lord | will not | hear me.

17 But | God hath | heard me: and conſìdered the | voice | of my | prayer.

18 Praiſed be God who hath not caſt | out my | prayer: nor | turned his | mercy | | from me.

PSALM LXVII. *Deus miſereatur.*

GOD be merciful unto us, and | bleſs | us: and ſhew us the light of his countenance, àn̄d be | merciful | unto | us.

2 That thy wày may be | known upon | earth: thy ſàving | health a- | -mong all | | nations.

3 Let the people praiſe | thee, O | God: yea, let àll the | people | praiſe | thee.

4 O let the nations rejoice | and be | glad: for thou ſhalt judge the folk righteouſly, and gòvern the | nations up- | -on | earth.

I. *Pſalm* xlv. xlvi. xlvii. No. 73.

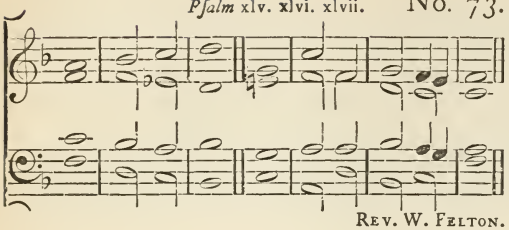

Rev. W. Felton.

II. *Pſalm* lxv. lxvi. lxvii. No. 74.

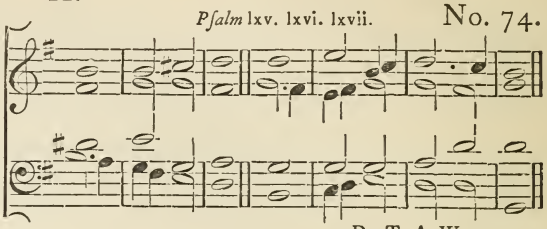

Dr. T. A Walmisley.

5 Let the people praiſe | thee, O | God: let àll the | people | praiſe | thee.
6 Then ſhall the èarth bring | forth her | increaſe: and God, even our own God, ſhall | give | us his | bleſſing.
7 God ſhall | bleſs | us: and all the ènds of the | world ſhall | fear | him.

Day XIII.

Morning Prayer.

I. *Pſalm* lxviii. No. 75.

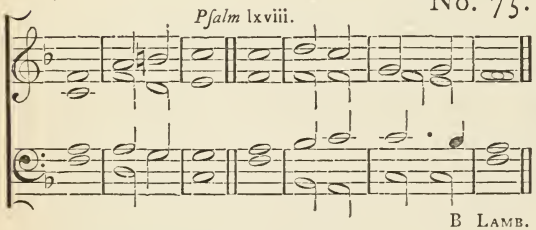

B Lamb.

II. *Pſalm* lxviii. No. 76.

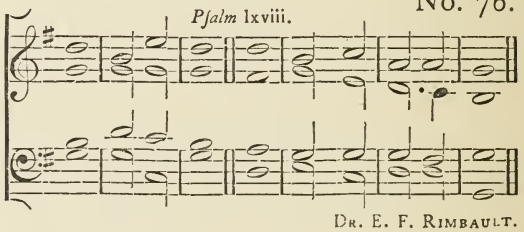

Dr. E. F. Rimbault.

PSALM LXVIII. *Exurgat Deus.*

LET God ariſe, and let his ène- | -mies be | ſcatter'd: let them alſo that hàte him | | flee be- | -fore | him.
2 Like as the ſmoke vaniſheth, ſo ſhalt thou | drive them a- | -way: and like as wax melteth at the fire, ſo let the ungodly pèriſh | at the | preſence of | God.
3 But let the righteous be glàd and re- | -joice before | God: let them | alſo be | | merry and | joyful.
4 O ſing unto God, and ſing pràiſes | unto his | Name: magnify him that rideth upon the heavens, as it were upon an horſe; praiſe him in his Name JAH, | | and re- | -joice be- | -fore him.
5 He is a Father of the fatherleſs, and defèndeth the | cauſe of the | widows: even Gòd in his | holy | habit- | -ation.

6 He is the God that maketh men to be of one mind in an houſe, and bringeth the priſoners òut of cap- | -tivi- | -ty : but letteth the runagàtes con- | -tinue in | | ſcarce- | -neſs.
7 O God, when thou wenteſt fòrth be- | -fore the | people : when thou wènteſt | | through the | wilder- | -neſs,
8 The earth ſhook, and the heavens dròpped at the | preſence of | God : even as Sinai alſo was moved at the preſence of God, who ìs the | God of | Iſra- | -el.
9 Thou, O God, ſenteſt a gracious rain upon thìne in- | -herit- | -ance : and refreſhèdſt | it when | it was | weary.
10 Thy congregàtion ſhall | dwell there- | -in : for thou, O God, haſt of thy gòod- neſs pre- | -pared | for the | poor.
11 The Lord | gave the | word : great was the | company | of the | preachers.
12 Kings with their armies did flee, and wère diſ- | -comfit- | -ed : and thèy of the | | houſehold di- | -vided the | ſpoil.
13 Though ye have lien among the pots, yet ſhall ye bè as the | wings of a | dove : that is covered with ſilver wings, | and her | feathers like | gold.
14 When the Almighty ſcattered kings | for their | ſake : then were thèy as | white as | ſnow in | Salmon.
15 As the hill of Baſan, | ſo is God's | hill : even an high hill, | as the | hill of | | Baſan.
16 Why hop ye ſo, ye high hills? this is God's hill, in the which it plèaſeth | him to | dwell : yea, the Lòrd will a- | -bide in | it for | ever.
17 The chariots of God are twenty thouſand, èven | thouſands of | angels : and the Lord is among them, as ìn the | holy | place of | Sinai.
18 Thou art gone up on high, thou haſt led captivity captive, and recèived | gifts for | men : yea, even for thine enemies, that the Lord Gòd might | dwell a- | | -mong | them.
19 Praiſed be the | Lord | daily : even the God who helpeth us, and pòureth his | | bene- | -fits up- | -on us.
20 He is our God, even the God of whom | cometh ſal- | -vation : God is the Lord, by | whom we eſ- | -cape | death.
21 God ſhall wound the hèad of his | ene- | -mies : and the hairy ſcalp of ſuch a one as goeth on | ſtill in his | wicked- | -neſs.
22 The Lord hath ſaid, I will bring my people again, as I | did from | Baſan : mine own will I bring again, as I did ſometìme from the | deep | of the | ſea.
23 That thy foot may be dipped in the blòod of thine | ene- | -mies : and that the tongue of thy dògs may be | red | through the | ſame.
24 It is well ſeen, O God, | how thou | goeſt : how thou, my God and King, gòeſt | | in the | ſanctu- | -ary.
25 The ſingers go before, the mìnſtrels | follow | after : in the midſt are the dàmſels | | playing | with the | timbrels.

I

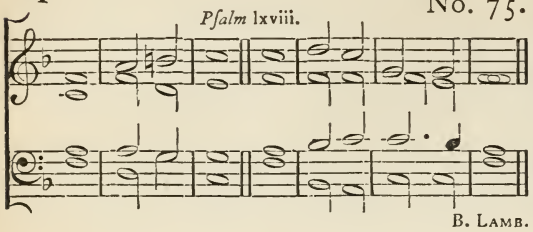

II.

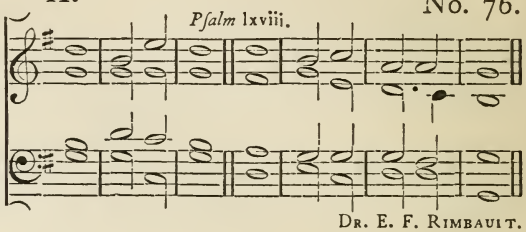

26 Give thanks, O Iſrael, unto God the Lòrd in the | congre- | -gations: fròm the | | ground | of the | heart.

27 There is little Benjamin their ruler, and the prìnces of | Judah their | counſel: the princes of Zabulon, ànd the | princes of | Nephtha- | -li.

28 Thy God hath ſent forth | ſtrength for | thee: ſtabliſh the thing, O God, that | | thou haſt | wrought in | us.

29 For thy temple's ſàke at Je- | -ruſa- | -lem: ſo ſhall kìngs bring | preſents | unto | | thee.

30 When the company of the ſpear-men, and multitude of the mighty are ſcattered abroad among the beaſts of the people, ſo that they humbly bring | pieces of | | ſilver: and when he hath ſcattered the pèople | that de- | -light in | war;

31 Then ſhall the princes come | out of | Egypt: the Morians' land ſhall ſoon ſtretch òut her | hands | unto | God.

32 Sing unto God, O ye kìngdoms | of the | earth: O ſing | praiſes | unto the | Lord;

33 Who ſitteth in the heavens over all | from the be- | -ginning: lo, he doth ſend out his voice, yea, and | that a | mighty | voice.

34 Aſcribe ye the power to Gòd over | Iſra- | -el: his worſhip, and | ſtrength is | | in the | clouds.

35 O God, wonderful art thòu in thy | holy | places: even the God of Iſrael; he will give ſtrength and power unto his | people; | bleſſed be | God.

Evening Prayer.

I. No. 77.

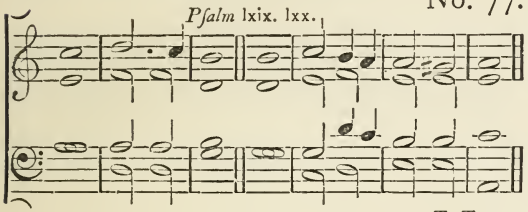

T. Tallis.

II. No. 78.

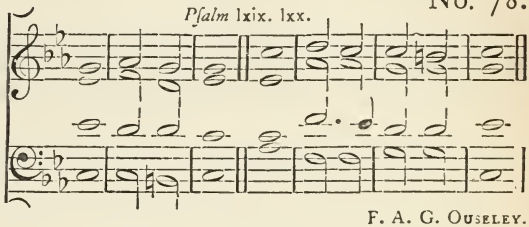

F. A. G. Ouseley.

PSALM LXIX. *Salvum me fac.*

SAVE | me, O | God: for the waters are come in, | even | unto my | ſoul.

2 I ſtick faſt in the deep mire, where | no ground | is: I am come into deep waters, ſo that the | floods run | over | me.

3 I am weary of crying; my | throat is | dry: my ſight faileth me for wàiting ſo | | long up- | -on my | God.

4 They that hate me without a cauſe are mòre than the | hairs of my | head: they that are mine enemies, and wòuld de- | -ſtroy me | guiltleſs, are | mighty.

5 I paid them the thìngs that I | never | took: God, thou knoweſt my ſimpleneſs, and my faults | are not | hid from | thee.

6 Let not them that truſt in thee, O Lord God of hoſts, be aſhàmed | for my | | cauſe: let not thoſe that ſeek thee be confounded through me, O Lord | God of | Iſra- | -el.

7 And why? for thy ſàke have I | ſuffer'd re- | -proof: ſhame | — hath | cover'd my | face.

8 I am become a ſtrànger | unto my | brethren: even an àlien | unto my | mother's | | children.

9 For the zeal of thine houſe hath èven | eaten | me: and the rebukes of them that rebuked thèe are | fallen up- | -on | me.

10 I wept, and chaſtened my- | -ſelf with | faſting: and thàt was | turned to | my re- | -proof.

11 I put on | ſackcloth | alſo: and they | jeſted up- | -on | me.

12 They that ſit in the gate ſpèak a- | -gainſt | me: and the drùnkards make | ſongs up- | -on | me.

13 But, Lord, I make my prayer | unto | thee: in | an ac- | -ceptable | time.

14 Hear me, O God, in the mùltitude | of thy | mercy: èven in the | truth of | | thy ſal- | -vation.

15 Take me out of the mire, that | I ſink | not: O let me be delivered from them that hate me, and | out of the | deep | waters.

I. No. 77.

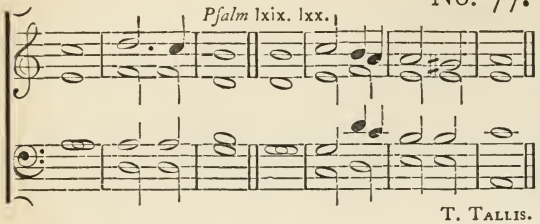

T. Tallis.

II. No. 78.

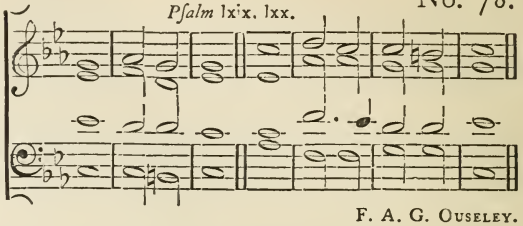

F. A. G. Ouseley.

16 Let not the water-flood drown me, neither let the deep | ſwallow me | up : and let not the pit ſhùt her | mouth up- | -on | me.

17 Hear me, O Lord, for thy loving-kìndneſs is | comfort- | -able : turn thee unto me accòrding to the | multitude | of thy | mercies.

18 And hide not thy face from thy ſervant, for | I am in | trouble : O | haſte | thee, and | hear me.

19 Draw nìgh unto my | ſoul, and | ſave it : O deliver me, be- | -cauſe of mine | | ene- | -mies.

20 Thou haſt known my reproof, my ſhame, and | my diſ- | -honour : mine adverſaries are | all | in thy | ſight.

21 Thy rebuke hath broken my heart ; I am fùll of | heavi- | -neſs : I looked for ſome to have pity on me, but there was no man, neither fòund I | any to | | comfort | me.

22 They gàve me | gall to | eat : and when I was thirſty they gàve me | vine- | -gar to | drink.

23 Let their table be made a ſnàre to take them- | -ſelves with- | -al : and let the things that ſhould have been for their wealth be unto them | an oc- | -caſion of | falling.

24 Let their eyes be blinded, that | they ſee | not : and èver | bow thou | down their | backs.

25 Pour out thine indignàtion up- | -on | them : and let thy wràthful diſ- | -pleaſure take | hold of | them.

26 Let their hàbit- | -ation be | void : and no màn to | dwell | in their | tents.

27 For they perſecute hìm whom | thou haſt | ſmitten : and they talk how they may vex | them whom | thou haſt | wounded.

28 Let them fall from one wickedneſs | to an- | -other : and not come | into thy | | righteouſ- | -neſs.

29 Let them be wiped òut of the | book of the | living : and nòt be | written a- | | -mong the | righteous.

30 As for me, when I am pòor and in | heavi- | -neſs : thy help, O | God, ſhall | | lift me | up.

31 I will praiſe the Name of God | with a | ſong : and màgni- | -fy it with | thankſ- | | -giving.

32 This àlſo ſhall | pleaſe the | Lord: better than a bùllock | that hath | horns and | | hoofs.
33 The humble ſhall conſider this, | and be | glad: ſeek ye after God, | and your | | ſoul ſhall | live.
34 For the Lord | heareth the | poor: and deſpiſeth | not his | priſon- | -ers.
35 Let heaven and earth | praiſe | him: the ſea, and | all that | moveth there- | -in.
36 For God will ſave Sion, and bùild the | cities of | Judah: that men may dwell there, and | have it | in poſ- | -ſeſſion.
37 The poſterity alſo of his ſervants ſhall in- | -herit | it: and they that lòve his | | Name ſhall | dwell there- | -in.

PSALM LXX.

Deus in adjutorium.

HASTE thee, O God, to de- | -liver | me: make haſte to | help | me, O | Lord.
2 Let them be aſhamed and confounded that ſeek | after my | ſoul: let them be turned backward and pùt to con- | -fuſion that | wiſh me | evil.
3 Let them for their reward be ſoon | brought to | ſhame: that cry | over me, | | There, | there.
4 But let all thoſe that ſeek thee be jòyful and | glad in | thee: and let all ſuch as delight in thy ſalvàtion ſay | alway, The | Lord be | praiſed.
5 As for me, I am pòor and in | miſe- | -ry: hàſte thee | unto | me, O | God.
6 Thou art my helper, and | my re- | -deemer: O Lord, make | no long | tarry- | | -ing.

Day XIV.

Morning Prayer.

I. No. 79.

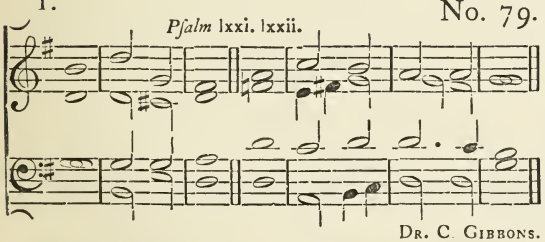

Dr. C. Gibbons.

II. No. 80.

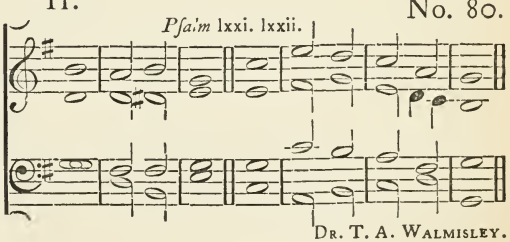

Dr. T. A. Walmisley.

PSALM LXXI.

In te, Domine, ſperavi.

IN thee, O Lord, have I put my truſt, let me nèver be | put to con- | -fuſion: but rid me, and deliver me, in thy righteouſneſs; incline thine èar unto | me, and | | ſave | me.
2 Be thou my ſtrong hold, whereunto I may | alway re- | -ſort: thou haſt promiſed to help me, for thou art my hòuſe of de- | -fence, | and my | caſtle.

I.

Pſalm lxxi. lxxii. No. 79.

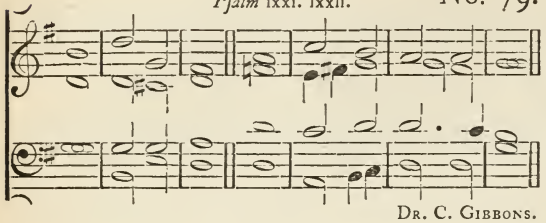

Dr. C. Gibbons.

II.

Pſalm lxxi. lxxii. No. 80.

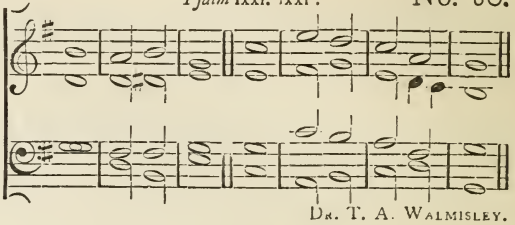

Dr. T. A. Walmisley.

3 Deliver me, O my God, out of the hànd of | the un- | -godly: out of the hànd of the un- | -righteous and | cruel | man.

4 For thou, O Lord God, art the thìng that I | long | for: thou art my hope, | | even | from my | youth.

5 Through thee have I been holden up ever ſince | I was | born: thou art he that took me out of my mother's womb; my praiſe | ſhall be | always of | thee.

6 I am become as it were a mònſter | unto | many: but my ſure | truſt | is in | | thee.

7 O let my mouth be fìlled | with thy | praiſe: that I may ſing of thy glòry and | | honour | all the day | long.

8 Caſt me not away ìn the | time of | age: forſake me not whèn my | ſtrength | | faileth | me.

9 For mine enemies ſpeak againſt me, and they that lay wait for my ſoul take their còunſel to- | -gether, | ſaying: God hath forſaken him; perſecute him, and take him, for thère is | none to de- | -liver | him.

10 Go not fàr from | me, O | God: my God, | haſte thee to | help | me.

11 Let them be confounded and periſh that àre a- | -gainſt my | ſoul: let them be covered with ſhame and diſhònour that | ſeek to | do me | evil.

12 As for me, I will pàtiently a- | -bide | alway: ànd will | praiſe thee | more and | | more.

13 My mouth ſhall daily ſpeak of thy rìghteouſneſs | and ſal- | -vation: fòr I | | know no | end there- | -of.

14 I will go forth in the ſtrèngth of the | Lord | God: and will make mèntion | of thy | righteouſneſs | only.

15 Thou, O God, haſt taught me from my youth up | until | now: therefore will I | tell of thy | wondrous | works.

16 Forſake me not, O God, in mine old age, when | I am gray- | -headed: until I have ſhewed thy ſtrength unto this generation, and thy power to all them | | that are | yet for to | come.

17 Thy righteouſneſs, O God, is | very | high: and great things are they that thou haſt done; O God, | who is | like unto | thee?

18 O what great troubles and adversities hast thou shewed me! and yet didst thou turn | and re- | -fresh me: yea, and broughtest me from the | deep of the | | earth a- | -gain.
19 Thou hast brought me to | great | honour: and comforted | me on | every | side.
20 Therefore will I praise thee and thy faithfulness, O God, playing upon an instru- | -ment of | musick: unto thee will I sing upon the harp, O thou Holy | | One of | Isra- | -el.
21 My lips will be fain when I | sing unto | thee: and so will my soul | whom thou | | hast de- | -liver'd.
22 My tongue also shall talk of thy righteousness | all the day | long: for they are confounded and brought unto shame that | seek to | do me | evil.

PSALM LXXII.

Deus, judicium.

GIVE the King thy judgements, | O | God: and thy righteousness | unto the | | King's | son.
2 Then shall he judge thy people according | unto | right: and | — de- | -fend the | | poor.
3 The mountains also | shall bring | peace: and the little hills | righteousness | unto the | people.
4 He shall keep the simple folk | by their | right: defend the children of the poor, and | punish the | wrong | doer.
5 They shall fear thee, as long as the sun and | moon en- | -dureth: from one gener- | -ation | to an- | -other.
6 He shall come down like the rain into a | fleece of | wool: even as the | drops that | water the | earth.
7 In his time shall the | righteous | flourish: yea, and abundance of peace, so | long as the | moon en- | -dureth.
8 His dominion shall be also from the one sea | to the | other: and from the flood | | unto the | world's | end.
9 They that dwell in the wilderness shall kneel be- | -fore | him: his ene- | -mies shall | lick the | dust.
10 The kings of Tharsis and of the isles | shall give | presents: the kings of Arabia and | Saba | shall bring | gifts.
11 All kings shall fall down be- | -fore | him: all | nations shall | do him | service.
12 For he shall deliver the poor | when he | crieth: the needy also, and | him that | | hath no | helper.
13 He shall be favourable to the | simple and | needy: and shall preserve the | souls | | of the | poor.
14 He shall deliver their souls from | falsehood and | wrong: and dear shall their | | blood be | in his | sight.
15 He shall live, and unto him shall be given of the gold | of A- | -rabia: prayer shall be made ever unto him, and | daily shall | he be | praised.

I. *Psalm* lxxi. lxxii. No. 79.

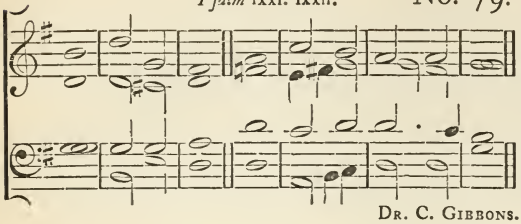

Dr. C. Gibbons.

II. *Psalm* lxxi. lxxii. No. 80.

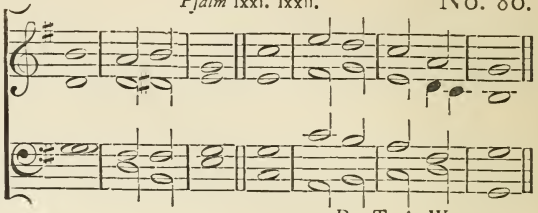

Dr. T. A. Walmisley.

16 There ſhall be an heap of corn in the earth, hìgh up-|-on the|hills: his fruit ſhall ſhake like Libanus, and ſhall be green in the city like|graſs up-|-on the|earth.

17 His Name ſhall endure for ever; his Name ſhall remain under the ſun amòng the poſ-|-teri-|-ties: which ſhall be bleſſed through him; and àll the|heathen ſhall|praiſe|him.

18 Bleſſed be the Lord God, even the Gòd of|Iſra-|-el: which ònly|doeth||wondrous|things;

19 And bleſſed be the Name of his Màjeſ-|-ty for|ever: and all the earth ſhall be filled with his Majeſty.|Amen,|A-|-men.

Evening Prayer.

I. *Psalm* lxxiii. lxxiv. No. 81.

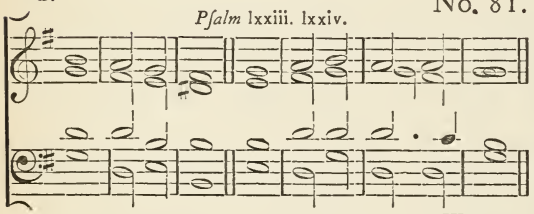

W. Hine.

II. *Psalm* lxxiii. lxxiv. No. 82.

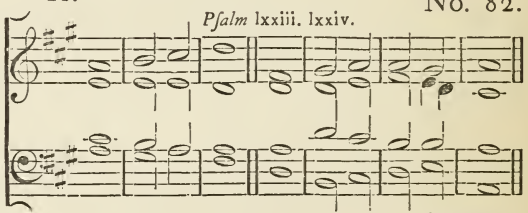

C. A. Macfarren.

PSALM LXXIII.

Quam bonus Iſrael!

TRULY God is loving ùnto|Iſra-|-el: even unto ſùch as|are of a|clean||heart.

2 Nevertheleſs, my fèet were|almoſt|gone: my|treadings had|well-nigh|ſlipt.

3 And why? I was grìeved|at the|wicked: I do alſo ſee the ungòdly in|ſuch proſ-|-peri-|-ty.

4 For they are in no|peril of|death: but|— are|luſty and|ſtrong.

5 They come in no misfòrtune like | other | folk : neither are they | plagued like | | other | men.
6 And this is the cauſe that they are ſo | holden with | pride : and òver- | -whelmed with | cruel- | -ty.
7 Their eyes | ſwell with | fatneſs : and they do | even | what they | luſt.
8 They corrupt other, and ſpeak of wìcked | blaſphe- | -my : their talking is a- | | -gainſt the | moſt | High.
9 For they ſtretch forth their mouth | unto the | heaven : and their | tongue goeth | | through the | world.
10 Therefore fall the pèople | unto | them : and thereout ſuck | they no | ſmall ad- | -vantage.
11 Tuſh, ſay they, how ſhould | God per- | -ceive it : is there knowledge | in the | | moſt | High ?
12 Lo, theſe are the ungodly, theſe proſper in the world, and theſe have riches | | in poſ- | -ſeſſion : and I ſaid, Then have I cleanſed my heart in vain, and wàſhed mine | hands in | innocen- | -cy.
13 All the day lòng have | I been | puniſh'd : and | chaſtened | every | morning.
14 Yea, and I had almoſt ſaid | even as | they : but lo, then I ſhould have condemned the gèner- | -ation | of thy | children.
15 Then thought I´ to | underſtand | this : bùt it | was too | hard for | me.
16 Until I went into the ſànctu- | -ary of | God : then underſtood | I the | end of theſe | men ;
17 Namely, how thou doſt ſet thèm in | ſlippery | places : and caſteſt them down, | | and de- | -ſtroyeſt | them.
18 Oh, how ſùddenly do | they con- | -ſume : periſh, and | come to a | fearful | | end.
19 Yea, even like as a drèam when | one a- | -waketh : ſo ſhalt thou make their ìmage to | vaniſh | out of the | city.
20 Thùs my | heart was | grieved : and it went | even | through my | reins.
21 So fooliſh was I, and | ignor- | -ant : even as it wère a | beaſt be- | -fore | thee.
22 Nevertheleſs, I am | alway by | thee : for thou haſt hòlden | me by | my right | | hand.
23 Thou ſhalt gùide me | with thy | counſel : and after thàt re- | -ceive | me with | | glory.
24 Whom have I´ in | heaven but | thee : and there is none upon earth that I deſìre in com- | -pari- | -ſon of | thee.
25 My fleſh and my | heart | faileth : but God is the ſtrength of my heart, | and my | portion for | ever.
26 For lo, they that forſake | thee ſhall | periſh : thou haſt deſtroyed all them that commit fòrni- | -cation a- | -gainſt | thee.
27 But it is good for me to hold me faſt by God, to put my trùſt in the | Lord | | God : and to ſpeak of all thy works in the gates | of the | daughter of | Sion.

I. No. 81.

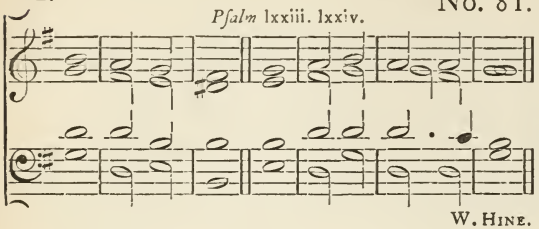

II. No. 82.

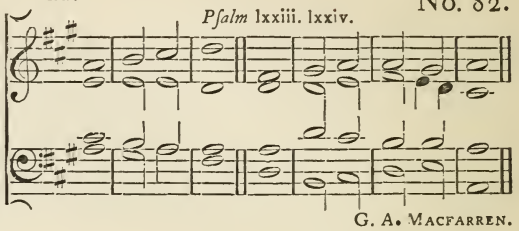

PSALM LXXIV. *Ut quid, Deus?*

O GOD, wherefore art thou àbsent from | us so | long: why is thy wrath so hot agàinst the | sheep | of thy | pasture?

2 O think upòn thy | congre- | -gation: whom thou hast purchased, | and re- | | -deemed of | old.

3 Think upon the tribe of thìne in- | -herit- | -ance: and mount Sion, where- | -in | | thou hast | dwelt.

4 Lift up thy feet, that thou mayest utterly destroy every | ene- | -my: which hath done èvil | in thy | sanctu- | -ary.

5 Thine adversaries roar in the mìdst of thy | congre- | -gations: and set | up their | | banners for | tokens.

6 He that hewed timber afòre out of the | thick | trees: was known to brìng it | | to an | excellent | work.

7 But now they break down all the càrved | work there- | -of: with | ax- | -es and | | hammers.

8 They have set fire upòn thy | holy | places: and have defiled the dwelling-place of thy Name, | even | unto the | ground.

9 Yea, they said in their hearts, Let us make havock of them | alto- | -gether: thus have they burnt up all the hòuses of | God | in the | land.

10 We see not our tokens, there is not one | prophet | more: no, not one is there among us, that ùnder- | -standeth | any | more.

11 O God, how long shall the adversary do | this dis- | -honour: how long shall the ènemy blas- | -pheme thy | Name, for | ever.

12 Why withdràwest | thou thy | hand: why pluckest thou not thy right hand out of thy bosom to con- | -sume the | ene- | -my?

13 For Gòd is my | King of | old: the help that is done upon eàrth he | doeth | | it him- | -self.

14 Thou didst divide the sea | through thy | power: thou brakest the hèads of the | | dragons | in the | waters.

15 Thou smotest the heads of Levìa- | -than in | pieces: and gavest him to be meat for the pèople | in the | wilder- | -ness.

16 Thou broughtest out fountains and waters out of the | hard | rocks: thou | | driedst up | mighty | waters.

17 The day is thine, and the | night is | thine: thou haſt prepàred the | light | and the | ſun.
18 Thou haſt ſet all the bòrders | of the | earth: thou | haſt made | ſummer and | | winter.
19 Remember this, O Lord, how the ènemy | hath re- | -buked: and how the fooliſh pèople | hath blaſ- | -phemed thy | Name.
20 O deliver not the ſoul of thy turtle-dove unto the multitude of the | ene- | -mies: and forget not the congregàtion | of the | poor for | ever.
21 Look upòn the | cove- | -nant: for all the earth is full of darkneſs, and | cruel | | habit- | -ations.
22 O let not the ſimple gò a- | -way a- | -ſhamed: but let the poor and nèedy give | | praiſe | unto thy | Name.
23 Ariſe, O God, maintain | thine own | cauſe: remember how the fòoliſh | man blaſ- | -phemeth thee | daily.
24 Forget not the voice of thine | ene- | -mies: the preſumption of them that hate thee increàſeth | ever | more and | more.

Day XV.

Morning Prayer.

I.

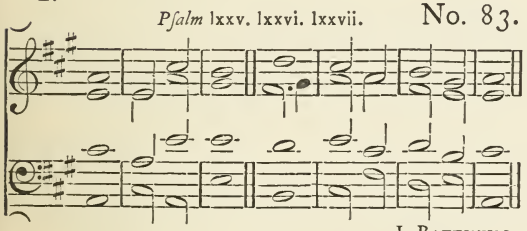

J. Battishill.

II.

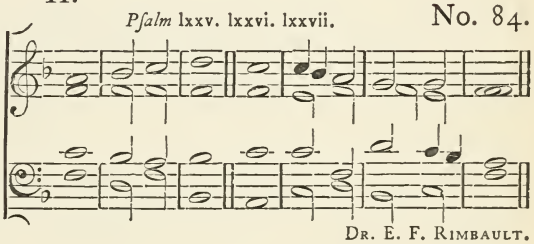

Dr. E. F. Rimbault.

PSALM LXXV. *Confitebimur tibi.*

UNTO thee, O God, do | we give | thanks: yea, unto | thee do | we give | thanks.
2 Thy Name alſo | is ſo | nigh: and thàt do thy | wondrous | works de- | -clare.
3 When I recèive the | congre- | -gation: I ſhall jùdge ac- | -cording | unto | right.
4 The earth is weak, and all the inhàbit- | -ers there- | -of: I´ bear | up the | pillars | | of it.
5 I ſaid unto the fools, Deal | not ſo | madly: and to the ungodly, | Set not | up your | horn.
6 Set not ùp your | horn on | high: and | ſpeak not | with a ſtiff | neck.

I. *Pſalm* lxxv. lxxvi. lxxvii. No. 83.

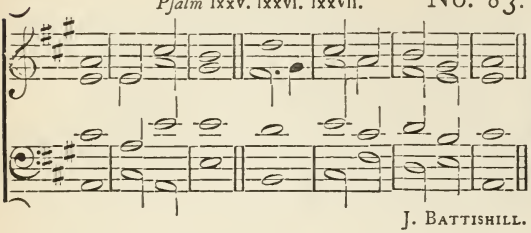

J. Battishill.

II. *Pſalm* lxxv. lxxvi. lxxv i. No. 84.

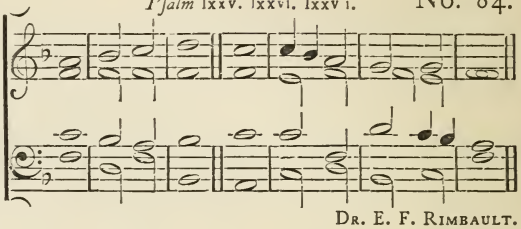

Dr. E. F. Rimbault.

7 For promotion cometh neither from the eaſt, nor | from the | weſt: nor | yet | | from the | ſouth.
8 And why? | God is the | Judge: he putteth down one, and | ſetteth | up an- | | -other.
9 For in the hand of the Lord there is a cup, and the | wine is | red: it is full mixed, and he | poureth | out of the | ſame.
10 As for the | dregs there- | -of: all the ungodly of the earth ſhall drink | them, and | ſuck them | out.
11 But I will tàlk of the | God of | Jacob: and | praiſe | him for | ever.
12 All the horns of the ungodly àlſo | will I | break: and the hòrns of the | righteous ſhall | be ex- | -alted.

PSALM LXXVI.

Notus in Judæa.

IN Jèwry is | God | known: his Nàme is | great in | Iſra- | -el.
2 At Salem is his | taber- | -nacle: and his | dwell- | -ing in | Sion.
3 There brake he the àrrows | of the | bow: the ſhield, the | ſword, | and the | battle.
4 Thou art of more | honour and | might: thàn the | hills | of the | robbers.
5 The proud are robbed, they have | ſlept their | ſleep: and all the men whoſe hànds were | mighty have | found | nothing.
6 At thy rebuke, O | God of | Jacob: both the | chariot and | horſe are | fallen.
7 Thou, even thou | art to be | feared: and who may ſtànd in thy | ſight when | thou art | angry?
8 Thou didſt cauſe thy jùdgement to be | heard from | heaven: the earth | trembled, | | and was | ſtill,
9 When Gòd a- | -roſe to | judgement: and to help | all the | meek upon | earth.
10 The fierceneſs of màn ſhall | turn to thy | praiſe: and the fièrceneſs of | them ſhalt | thou re- | -frain.
11 Promiſe unto the Lord your God, and keep it, all yè that are | round a- | -bout him: bring preſents ùnto | him that | ought to be | feared.
12 He ſhall refràin the | ſpirit of | princes: and is wonderful a- | mong the | kings of the | earth.

PSALM LXXVII. *Voce mea ad Dominum.*

I WILL cry unto God | with my | voice: even unto God will I cry with my voice, and hè ſhall | hearken | unto | me.

2 In the time of my tròuble I | ſought the | Lord: my ſore ran, and ceaſed not in the night-ſeaſon; my | ſoul re- | -fuſed | comfort.

3 When I am in heavineſs, I will | think upon | God: when my hèart is | vexed, I | | will com- | -plain.

4 Thou hòldeſt mine | eyes | waking: I am ſo feeble, | that I | cannot | ſpeak.

5 I have conſìdered the | days of | old: ànd the | years | that are | paſt.

6 I càll to re- | -membrance my | ſong: and in the night I commune with mine own heart, and | ſearch | out my | ſpirits.

7 Will the Lord abſènt him- | -ſelf for | ever: and will he | be no | more in- | -treated?

8 Is his mercy clean | gone for | ever: and is his promiſe come ùtterly to an | end for | ever- | -more?

9 Hath God forgòtten | to be | gracious: and will he ſhut up his lòving- | -kindneſs | | in diſ- | -pleaſure?

10 And I ſaid, It is mine òwn in- | -firmi- | -ty: but I will remember the years of the right | hand of the | moſt | Higheſt.

11 I will remèmber the | works of the | Lord: and call to mìnd thy | wonders of | | old | time.

12 I will think àlſo of | all thy | works: and my talking | ſhall be | of thy | doings.

13 Thy way, O | God, is | holy: who is ſo grèat a | God as | our | God?

14 Thou art the Gòd that | doeth | wonders: and haſt declared thy | power a- | -mong the | people.

15 Thou haſt mìghtily de- | -liver'd thy | people: èven the | ſons of | Jacob and | | Joſeph.

16 The waters ſaw thee, O God, the waters ſaw thee, and | were a- | -fraid: the | | depths | alſo were | troubled.

17 The clouds poured oùt water, the | air | thunder'd: and thine | arrows | went a- | | -broad.

18 The voice of thy thunder was heard | round a- | -bout: the lightnings ſhone upon the ground; the eàrth was | moved, and | ſhook with- | -al.

19 Thy way is in the ſea, and thy pàths in the | great | waters: and thy | footſteps | | are not | known.

20 Thou leddeſt thy | people like | ſheep: bỳ the | hand of | Moſes and | Aaron.

Evening Prayer.

I. *Psalm* lxxviii. No. 85.

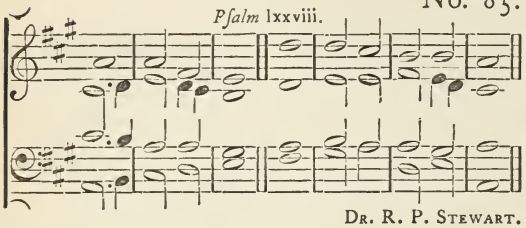

Dr. R. P. Stewart.

II. *Psalm* lxxviii. No. 86.

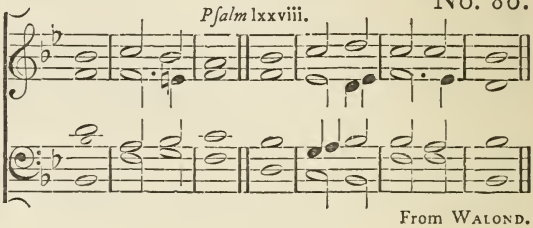

From Walond.

PSALM LXXVIII. *Attendite, popule.*

HEAR my law, | O my | people : incline your ears ùnto the | words | of my | | mouth.

2 I will open my mòuth in a | para- | -ble : I will declàre hard | ſenten- | -ces of | | old ;

3 Which we have | heard and | known : and ſùch as our | fathers have | told | us ;

4 That we ſhould not hide them from the children of the gèner- | -ations to | come : but to ſhew the honour of the Lord, his mighty and wònderful | works that | | he hath | done.

5 He made a covenant with Jacob, and gave Iſra- | -el a | law : which he commanded our fore- | -fathers to | teach their | children ;

6 That their poſtèri- | -ty might | know it : and the children | which were | yet un- | | -born ;

7 To the intent that when | they came | up : thèy might | ſhew their | children the | | ſame ;

8 That they might put their | truſt in | God : and not to forget the works of God, but to | keep | his com- | -mandments ;

9 And not to be as their forefathers, a faithleſs and ſtubborn | gener- | -ation : a generation that ſet not their heart aright, and whoſe ſpirit cleaveth not | ſtead-faſtly | unto | God ;

10 Like as the chìldren of | Ephra- | -im : who being harneſſed, and carrying bows, turned themſelves back | in the | day of | battle.

11 They kept not the còve- | -nant of | God : and would not | walk | in his | law ;

12 But forgàt what | he had | done : and the wonderful wòrks that | he had | | ſhewed | for them.

13 Marvellous things did he in the ſight of our forefathers, in the | land of | Egypt : èven | in the | field of | Zoan.

14 He divided the ſea, and | let them go | through : he made the wàters to | ſtand | on an | heap.

15 In the day-time alſo he led them | with a | cloud: and all the night through | | with a | light of | fire.
16 He clave the hard ròcks in the | wilder- | -neſs: and gave them drink thereof, as it had been | out of the | great | depth.
17 He brought waters out of the | ſtony | rock: ſo that it guſhed | out | like the | rivers.
18 Yet for all this they ſinned mòre a- | -gainſt | him: and provoked the moſt Higheſt | in the | wilder- | -neſs.
19 They tempted God | in their | hearts: and requìred | meat | for their | luſt.
20 They ſpake againſt God | alſo, | ſaying: Shall God prepare a tàble | in the | | wilder- | -neſs?
21 He ſmote the ſtony rock indeed, that the water guſhed out, and the ſtreams | | flowed with- | -al: but can he give bread alſo, or provide | fleſh | for his | | people?
22 When the Lord heard this, | he was | wroth: ſo the fire was kindled in Jacob, and there came up heavy diſplèaſure a- | -gainſt | Iſra- | -el;
23 Becauſe they belìeved | not in | God: and put not their | truſt | in his | help.
24 So he commànded the | clouds a- | -bove: and | opened the | doors of | heaven.
25 He rained down manna alſo upon them | for to | eat: and | gave them | food from | heaven.
26 So man did eat | angels' | food: for he | ſent them | meat e- | -nough.
27 He cauſed the eaſt wind to blow | under | heaven: and through his power he brought | in the | ſouth-weſt | wind.
28 He rained fleſh upon thèm as | thick as | duſt: and feathered fowls lìke as the | | ſand | of the | ſea.
29 He let it fàll a- | -mong their | tents: even roùnd a- | -bout their | habit- | -ation.
30 So they did eat, and were well filled; for he gave them their | own de- | -ſire: they were not dìſap- | -pointed | of their | luſt.
31 But while the meat was yet in their mouths, the heavy wrath of God came upon them, and ſlèw the | wealthieſt | of them: yea, and ſmote down the choſen mèn that | were in | Iſra- | -el.
32 But for all thìs they | ſinned yet | more: and belìeved | not his | wondrous | works.
33 Therefore their days did he conſùme in | vani- | -ty: and | — their | years in | | trouble.
34 When he ſlew them, | they | ſought him: and turned them early, and in- | | -quired | after | God.
35 And they remembered that God | was their | ſtrength: and that the high | God was | their Re- | -deemer.
36 Nevertheleſs, they did but flatter him | with their | mouth: and diſſèmbled | with him | in their | tongue.
37 For their hèart was not | whole with | him: neither continued they ſtèdfaſt | in his | cove- | -nant.

I. *Pſalm* lxxviii. No. 85.

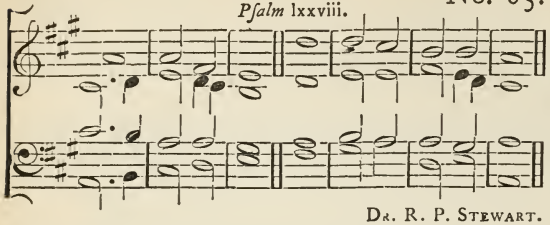

Dr. R. P. Stewart.

II. *Pſalm* lxxviii. No. 86.

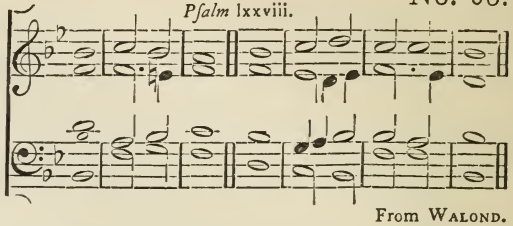

From Walond.

38 But he was ſo merciful, that he forgave | their miſ- | -deeds : and | — de-|-ſtroyed them | not.

39 Yea, many a time turned hè his | wrath a- | -way : and would not ſuffer his whòle diſ- | -pleaſure | to a- | -riſe.

40 For he conſidered that they | were but | fleſh : and that they were even a wind that paſſeth away, and | cometh | not a- | -gain.

41 Many a time did they provoke him in the | wilder- | -neſs : and | grieved him | | in the | deſert.

42 They turned back, and | tempted | God : and moved the Hòly | One in | Iſra- | -el.

43 They thòught not | of his | hand : and of the day when he delivered them from the | hand of the | ene- | -my ;

44 How he had wrought his mira- | -cles in | Egypt : and his wonders | in the | | field of | Zoan.

45 He turned their wàters | into | blood : ſo that they | might not | drink of the | | rivers.

46 He ſent lice among them, and de- | -vour'd them | up : and | frogs | to de-|-ſtroy them.

47 He gave their fruit unto the | cater- | -pillar : and their làbour | unto the | graſſ- | | -hopper.

48 He deſtroyed their | vines with | hailſtones : and their mulberry- | -trees | with the | froſt.

49 He ſmote their cattle | alſo with | hailſtones : and their flòcks with | hot | thunder-| | -bolts.

50 He caſt upon them the furiouſneſs of his wrath, anger, diſ- | -pleaſure, and | | trouble : and ſent èvil | angels a- | -mong | them.

51 He made a way to his indignation, and ſpared not their | ſoul from | death : but gave their life òver | to the | peſti- | -lence ;

52 And ſmote all the firſt- | -born in | Egypt : the moſt principal and mightieſt | in the | dwellings of | Ham.

53 But as for his own people, he led them | forth like | ſheep : and carried them in the | wilderneſs | like a | flock.

54 He brought them out ſafely, that they | ſhould not | fear : and overwhelmed their | enemies | with the | ſea.

55 And brought them within the bòrders of his | ſanctu- | -ary : even to his mountain which he purchaſed | with his | right | hand.
56 He caſt out the heathen àlſo be- | -fore | them : cauſed their land to be divided among them for an heritage, and made the tribes of Iſrael to | dwell | in their | | tents.
57 So they tempted, and diſplèaſed the | moſt high | God : and kept | not his | teſti- | | -monies ;
58 But turned their backs, and fell awày like | their fore- | -fathers : ſtarting aſide | | like a | broken | bow.
59 For they grieved hìm with | their hill- | -altars : and provoked him to diſpleaſure | | with their | imag- | -es.
60 When God heard this, | he was | wroth : and took ſòre diſ- | -pleaſure at | Iſra- | -el.
61 So that he forſook the taber- | -nacle in | Silo : even the tent that he had | pitched a- | -mong | men.
62 He delivered their power ìnto cap- | -tivi- | -ty : and their beauty | into the | | enemy's | hand.
63 He gave his people over alſo | unto the | ſword : and was wròth with | his in- | | -herit- | -ance.
64 The fire conſumed | their young | men : and their maidens | were not | given to | | marriage.
65 Their prieſts were ſlain | with the | ſword : and there were no wìdows to | make | | lamen- | -tation.
66 So the Lord awaked as one | out of | ſleep : and lìke a | giant re- | -freſhed with | | wine.
67 He ſmote his enemies in the | hinder | parts : and put them | to a per- | -petual | | ſhame.
68 He refuſed the taber- | -nacle of | Joſeph : and choſe | not the | tribe of | Ephraim ;
69 But chòſe the | tribe of | Judah : even the hill of | Sion | which he | loved.
70 And there he built his | temple on | high : and laid the foundation of it like the ground which hè hath | made con- | -tinual- | -ly.
71 He choſe David | alſo his | ſervant : and took hìm a- | -way from the | ſheep- | | -folds.
72 As he was following the ewes great with young ones | he | took him : that he might feed Jacob his people, and Iſrael | his in- | -herit- | -ance.
73 So he fed them with a faithful and | true | heart : and ruled them prùdent- | -ly with | all his | power.

Morning Prayer.

I. *Psalm* lxxix. lxxx. No. 87.

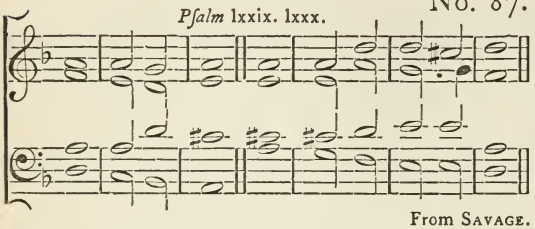

From Savage.

II. *Psalm* lxxix. lxxx. No. 89.

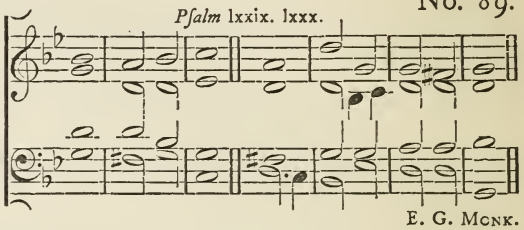

E. G. Monk.

PSALM LXXIX. *Deus, venerunt.*

O GOD, the heathen are come into thìne in- | -herit- | -ance: thy holy temple have they defiled, and made Jerùsa- | -lem an | heap of | ſtones.

2 The dead bodies of thy ſervants have they given to be meat unto the fowls | of the | air: and the fleſh of thy ſaints unto the | beaſts | of the | land.

3 Their blood have they ſhed like water on every ſìde of Je- | -ruſa- | -lem: and there was no | man to | bury | them.

4 We are become an open ſhame to our | ene- | -mies: a very ſcorn and deriſion unto them | that are | round a- | -bout us.

5 Lord, how lòng wilt | thou be | angry: ſhall thy jealouſy | burn like | fire for | ever?

6 Pour out thine indignation upon the heathen that have not | known | thee: and upon the kingdoms that have not | called up- | -on thy | Name.

7 For thèy have de- | -voured | Jacob: and laid | waſte his | dwelling- | -place.

8 O remember not our old ſins, but have mercy upon us, | and that | ſoon: for we are | come to great | miſe- | -ry.

9 Help us, O God of our ſalvation, for the glory | of thy | Name: O deliver us, and be merciful unto our ſins, | for thy | Name's | ſake.

10 Wherefore do the | heathen | ſay: Where | — is | now their | God?

11 O let the vengeance of thy ſervants' blood | that is | ſhed: be openly ſhewed upòn the | heathen | in our | ſight.

12 O let the ſorrowful ſighing of the priſoners | come be- | -fore thee: according to the greatneſs of thy power, preſerve thou thòſe that | are ap- | -pointed to | | die.

13 And for the blaſphemy wherewith our neighbours have blaſ- | -phemed | thee: reward thou them, O Lord, | ſevenfold | into their | boſom.

14 So we, that are thy people, and ſheep of thy paſture, ſhall give thee | thanks for | ever: and will alway be ſhewing forth thy praiſe from gèner- | -ation to | | gener- | -ation.

PSALM LXXX. *Qui regis Israel.*

HEAR, O thou Shepherd of Israel, thou that leadest Joseph | like a | sheep : shew thyself also, thou that sittest up- | -on the | cheru- | -bims.

2 Before Ephraim, Benjamin, | and Ma- | -nasses : stir up thy strength, and | come, and | help | us.

3 Turn ùs a- | -gain, O | God : shew the light of thy countenance, | and we | shall be | whole.

4 O Lord | God of | hosts : how long wilt thou be àngry | with thy | people that | | prayeth?

5 Thou feedest them with the | bread of | tears : and givest them plènteous- | -ness of | tears to | drink.

6 Thou hast made us a very strife | unto our | neighbours : and our | enemies | | laugh us to | scorn.

7 Turn us again, thou | God of | hosts : shew the light of thy countenance, | and we | shall be | whole.

8 Thou hast brought a vine | out of | Egypt : thou hast cast òut the | heathen, and | | planted | it.

9 Thou màdest | room for | it : and when it had tàken | root it | filled the | land.

10 The hills were covered with the | shadow of | it : and the boughs thereof were like the | goodly | cedar- | -trees.

11 She stretched out her branches | unto the | sea : and her | boughs | unto the | | river.

12 Why hast thou then bròken | down her | hedge : that all thèy that go | by pluck | | off her | grapes?

13 The wild boar out of the wòod doth | root it | up : and the wild beasts of the | | field de- | -vour | it.

14 Turn thee again, thou God of hosts, look | down from | heaven : be- | -hold, and | visit this | vine;

15 And the place of the vineyard that thy right | hand hath | planted : and the branch that thou màdest so | strong | for thy- | -self

16 It is burnt with fire, | and cut | down : and they shall perish at the rebuke | of thy | counte- | -nance.

17 Let thy hand be upon the man of thy | right | hand : and upon the son of man, whom thou màdest so | strong for | thine own | self.

18 And so will not we go | back from | thee : O let us live, and we shall | call up- | | -on thy | Name.

19 Turn us again, O Lord | God of | hosts : shew the light of thy countenance, | | and we | shall be | whole.

I. *Psalm* lxxxi. No. 88.

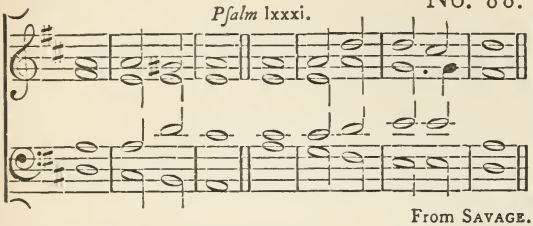

From Savage.

II. *Psalm* lxxxi. No. 90.

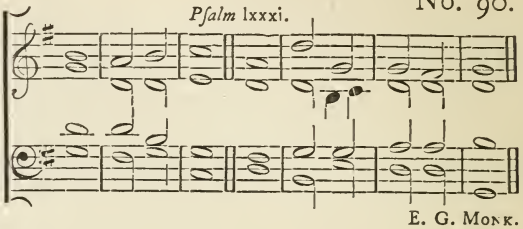

E. G. Monk.

PSALM LXXXI. *Exultate Deo.*

SING we merrily unto | God our | ſtrength : make a cheerful noiſe | unto the | | God of | Jacob.

2 Take the pſalm, bring | hither the | tabret : the merry | harp | with the | lute.

3 Blow up the trùmpet | in the new | moon : even in the time appointed, and up- | | -on our | ſolemn feaſt- | -day.

4 For this was made a ſtàtute for | Iſra- | -el : àndaa | law of the | God of | Jacob.

5 This he ordained in Jòſeph for a | teſti- | -mony : when he came out of the land of Egypt, and had | heard a | ſtrange | language.

6 I eaſed his ſhòulder | from the | burden : and his hands were delìver- | -ed from | | making the | pots.

7 Thou calledſt upon me in troubles, and I´ de- | -livered | thee : and heard thee what time as the | ſtorm | fell up- | -on thee.

8 I | proved thee | alſo : at | — the | waters of | ſtrife.

9 Hear, O my people, and I will aſſure thee, O | Iſra- | -el : if thou wilt | hearken | | unto | me,

10 There ſhall no ſtrange god | be in | thee : neither ſhalt thou worſhip | any | | other | god.

11 I am the Lord thy God, who brought thee out of the | land of | Egypt : open thy mouth | wide, and | I ſhall | fill it.

12 But my people would not | hear my | voice : and Iſrael | would | not o- | -bey me.

13 So I gave them up unto their | own hearts' | luſts : and let them follow their | | own i- | -magi- | -nations.

14 O that my people would have hearkened | unto | me : for if Iſrael had | walked | | in my | ways,

15 I ſhould ſoon have put down their | ene- | -mies : and turned my hànd a- | | -gainſt their | adver- | -ſaries.

16 The haters of the Lord ſhould have been | found | liars : but their time | ſhould have en- | -dured for | ever.

17 He ſhould have fed them àlſo with the | fineſt wheat- | -flour : and with honey out of the ſtony ròck ſhould | I have | ſatisfied | thee.

Evening Prayer.

I. No. 91.

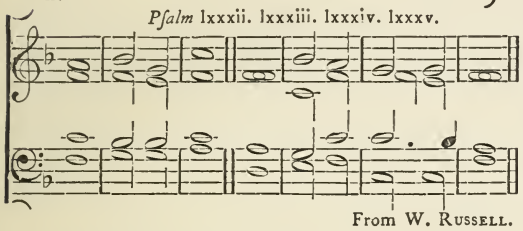

From W. Russell.

II. No. 92.

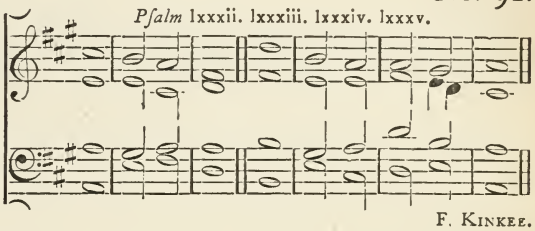

F. Kinkee.

PSALM LXXXII. *Deus ſtetit.*

GOD ſtandeth in the congre- | -gation of | princes : he is a | Judge a- | -mong | | gods.

2 How long will ye | give wrong | judgement : and accèpt the | perſons | of the un- | | -godly ?

3 Defend the pòor and | father- | -leſs : ſee that ſuch as are in need and ne- | -ceſſity | | have | right.

4 Delìver the | outcaſt and | poor : ſave them from the | hand | of the un- | -godly.

5 They will not be learned nor underſtand, but walk on | ſtill in | darkneſs : all the foundations of the | earth are | out of | courſe.

6 I have ſaid, | Ye are | gods : and ye are all the | children | of the moſt | Higheſt.

7 But yè ſhall | die like | men : and | fall like | one of the | princes.

8 Ariſe, O God, and judge | thou the | earth : for thou ſhalt take all heathen to | | thine in- | -herit- | -ance.

PSALM LXXXIII. *Deus, quis ſimilis ?*

HOLD not thy tongue, O God, keep | not ſtill | ſilence : refrain | not thy- | -ſelf, O | God.

2 For lo, thine enemies make a | murmur- | -ing : and they that hate thèe have | | lift | up their | head.

3 They have imagined craftily a- | -gainſt thy | people : and taken counſel a- | -gainſt thy | ſecret | ones.

4 They have ſaid, Come, and let us root them out, that they bè no | more a | | people : and that the name of Iſrael may be no | more | in re- | -membrance.

5 For they have caſt their heads together with | one con- | -ſent : and are confèder- | | -ate a- | -gainſt | thee ;

6 The tabernacles of the Edomites, and the | Iſmael- | -ites : the Moab- | -ites, and | | Hagar- | -ens ;

I. No. 91.

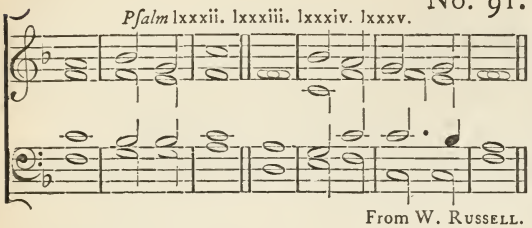

From W. Russell.

II. No. 92.

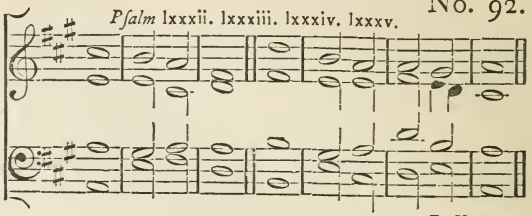

F. Kinkee.

7 Gebal, and Ammon, and | Amal- | -ek: the Philiſtines, with | them that | dwell at | Tyre.
8 Aſſur alſo is | joined | with them: and have | holpen the | children of | Lot.
9 But do thou to them as unto the | Madian- | -ites: unto Siſera, and unto Jabin | | at the | brook of | Kiſon;
10 Who pèriſh- | -ed at | Endor: and became | as the | dung of the | earth.
11 Make them and their princes like | Oreb and | Zeb: yea, make all their princes like as | Zeba | and Sal- | -mana;
12 Who ſay, Let us | take to our- | -ſelves: the houſes of | God | in poſ- | -ſeſſion.
13 O my God, make them like | unto a | wheel: and às the | ſtubble be- | -fore the | | wind;
14 Like as the fire that bùrneth | up the | wood: and as the flame | that con- | | -ſumeth the | mountains.
15 Perſecute them even ſo | with thy | tempeſt: and make thèm a- | -fraid | with thy | ſtorm.
16 Make their fàces a- | -ſhamed, O | Lord: that | they may | ſeek thy | Name.
17 Let them be confounded and vexed ever- | -more and | more: let them be | put to | ſhame, and | periſh.
18 And they ſhall know that thou, whoſe Name | is Je- | -hovah: art only the moſt Higheſt | over | all the | earth.

PSALM LXXXIV.

Quam dilecta!

O HOW amiable | are thy | dwellings: thou | Lord | — of | hoſts!
2 My ſoul hath a deſire and longing to enter ìnto the | courts of the | Lord: my heart and my fleſh rejoice | in the | living | God.
3 Yea, the ſparrow hath found her an houſe, and the ſwallow a neſt where ſhè may | | lay her | young: even thy altars, O Lord of hoſts, my | King | and my | God.
4 Bleſſed are they that dwell | in thy | houſe: thèy will be | alway | praiſing | thee.
5 Bleſſed is the man whoſe ſtrength | is in | thee: in whoſe | heart | are thy | ways.
6 Who going through the vale of miſery ùſe it | for a | well: ànd the | pools are | | filled with | water.

7 They will gò from | ſtrength to | ſtrength: and unto the God of gods appeareth èvery | one of | them in | Sion.
8 O Lord God of hoſts, | hear my | prayer: hearken, | O | God of | Jacob.
9 Behold, O God | our de- | -fender: and look upòn the | face of | thine A-|-nointed.
10 For one day | in thy | courts: is | better | than a | thouſand.
11 I had rather be a door-keeper in the | houſe of my | God: than to dwell in the | | tents of un- | -godli- | -neſs.
12 For the Lord God is a light | and de- | -fence: the Lord will give grace and worſhip, and no good thing ſhall be withhold from thèm that | live a | godly | | life.
13 O Lord | God of | hoſts: bleſſed is the màn that | putteth his | truſt in | thee.

PSALM LXXXV. *Benedixiſti, Domine.*

LORD, thou art become gracious | unto thy | land: thou haſt turned awày the cap- | -tivi- | -ty of | Jacob.
2 Thou haſt forgiven the offence | of thy | people: and | covered | all their | ſins.
3 Thou haſt taken awày all | thy diſ- | -pleaſure: and turned thyſèlf from thy | | wrathful | indig- | -nation.
4 Turn us then, O | God our | Saviour: and let thine | anger | ceaſe from | us.
5 Wilt thou be diſplèaſed at | us for | ever: and wilt thou ſtretch out thy wrath from one gèner- | -ation | to an- | -other?
6 Wilt thou not turn again, and | quicken | us: that thy people | may re- | -joice in | thee?
7 Shew ùs thy | mercy, O | Lord: and | grant us | thy ſal- | -vation.
8 I will hearken what the Lord God will ſày con- | -cerning | me: for he ſhall ſpeak peace unto his people, and to his ſaints, that they | turn | not a- | -gain.
9 For his ſalvation is nigh | them that | fear him: that glòry may | dwell | in our | | land.
10 Mercy and trùth are | met to- | -gether: righteouſneſs and | peace have | kiſſed each | other.
11 Truth ſhall flouriſh | out of the | earth: and righteouſneſs hath | looked | down from | heaven.
12 Yea, the Lord ſhall ſhew | loving- | -kindneſs: and our | land ſhall | give her | | increaſe.
13 Righteouſneſs ſhall | go be- | -fore him: and he ſhall direct his | going | in the | | way.

Morning Prayer.

I. No. 93.

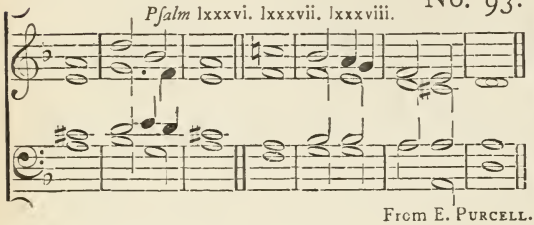

From E. Purcell.

II. No. 94.

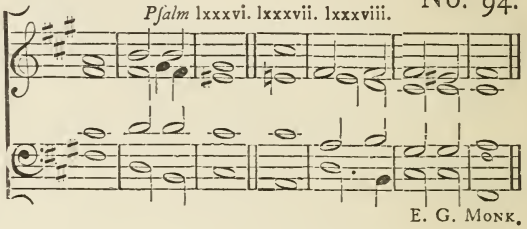

E. G. Monk.

PSALM LXXXVI. *Inclina, Domine.*

BOW down thine ear, O | Lord, and | hear me: for I am | poor, | and in | misery.
2 Preserve thou my soul, for | I am | holy: my God, save thy sèrvant that | | putteth his | trust in | thee.
3 Be merciful unto | me, O | Lord: for I will | call | daily up- | -on thee.
4 Comfort the | soul of thy | servant: for unto thee, O Lord, do | I lift | up my | | soul.
5 For thou, Lord, art | good and | gracious: and of great mercy unto all | them that | call up- | -on thee.
6 Give ear, Lord, | unto my | prayer: and pònder the | voice of my | humble de- | | -sires.
7 In the time of my tròuble I will | call upon | thee: for | thou | heareſt | me.
8 Among the gods there is none like unto | thee, O | Lord: there is not òne that can | do as | thou | doeſt.
9 All nations whom thou haſt made ſhall come and wòrſhip | thee, O | Lord: ànd ſhall | glori- | -fy thy | Name.
10 For thou art great, and dòeſt | wondrous | things: thou | — art | God a- | | -lone.
11 Teach me thy way, O Lord, and I will walk | in thy | truth: O knit my heart unto thee, that | I may | fear thy | Name.
12 I will thank thee, O Lord my God, with | all my | heart: and will pràiſe thy | | Name for | ever- | -more.
13 For great is thy mèrcy to- | -ward | me: and thou haſt delivered my ſoul | from the | nethermoſt | hell.
14 O God, the proud are rìſen a- | -gainſt | me: and the congregations of naughty men have ſought after my ſoul, and have not ſet | thee be- | -fore their | eyes.
15 But thou, O Lord God, art fùll of com- | -paſſion and | mercy: long-ſuffering, | | plenteous in | goodneſs and | truth.

16 O turn thee then unto me, and have | mercy up- | -on me: give thy ſtrength unto thy ſervant, and hèlp the | ſon | of thine | handmaid.
17 Shew ſome token upon me for good, that they who hate me may ſee it, and | | be a- | -ſhamed: becauſe thou, Lord, haſt hòlpen | me, and | comforted | me.

PSALM LXXXVII. *Fundamenta ejus.*

HER foundations are upòn the | holy | hills: the Lord loveth the gates of Sion mòre than | all the | dwellings of | Jacob.
2 Very excellent thìngs are | ſpoken of | thee: thou | — | city of | God.
3 I will think upon Ràhab and | Baby- | -lon: with | them that | know | me.
4 Behold ye the Phi- | -liſtines | alſo: and they of Tyre, with the Morians; | lo, | | there was he | born.
5 And of Sion it ſhall be reported, that hè was | born in | her: and the moſt | High ſhall | ſtabliſh | her.
6 The Lord ſhall rehearſe it when he wrìteth | up the | people: that | he was | born | | there.
7 The ſingers alſo and trùmpeters ſhall | he re- | -hearſe: All my freſh | ſprings ſhall | be in | thee.

PSALM LXXXVIII. *Domine Deus.*

O LORD God of my ſalvation, I have cried day and | night be- | -fore thee: O let my prayer enter into thy preſence, incline thine | ear | unto my | calling.
2 For my ſòul is | full of | trouble: and my life | draweth | nigh unto | hell.
3 I am counted as one of them that go down | into the | pit: and I have been èven as a | man that | hath no | ſtrength.
4 Free among the dead, like unto them that are wounded, and | lie in the | grave: who are out of remembrance, and are cùt a- | -way | from thy | hand.
5 Thou haſt laid me in the | loweſt | pit: in a plàce of | darkneſs, and | in the | deep.
6 Thine indignation lieth | hard up- | -on me: and thou haſt vèxed | me with | all thy | ſtorms.
7 Thou haſt put away mine acqùaintance | far from | me: and made mè to | be ab- | -horred | of them.
8 I am ſo | faſt in | priſon: that | — I | cannot get | forth.
9 My ſight fàileth for | very | trouble: Lord, I have called daily upon thee, I have ſtretched fòrth my | hands | unto | thee.
10 Doſt thou ſhew wònders a- | -mong the | dead: or ſhall the dead riſe ùp a- | -gain, and | praiſe | thee?
11 Shall thy loving-kindneſs be ſhèwed | in the | grave: òr thy | faithfulneſs | in de- | -ſtruction?
12 Shall thy wondrous works be known | in the | dark: and thy righteouſneſs in the làndwhere | all things | are for- | -gotten?

I. No. 93.

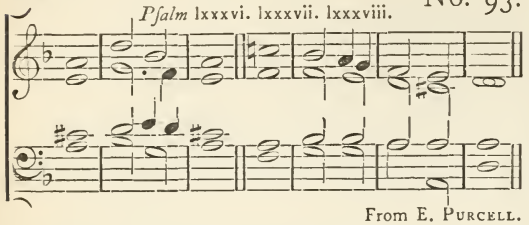

From E. Purcell.

II. No. 94.

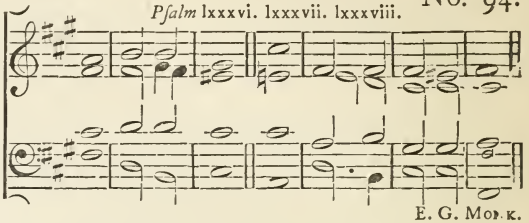

E. G. Monk.

13 Unto thee have I | cried, O | Lord: and early ſhall my | prayer | come be- | -fore thee.
14 Lord, why abhorreſt | thou my | ſoul: and hìdeſt | thou thy | face from | me?
15 I am in miſery, and like unto him that is at the | point to | die: even from my youth up thy terrors have I ſuffered | with a | troubled | mind.
16 Thy wrathful diſpleaſure goeth | over | me: ànd the | fear of thee | hath un | | -done me.
17 They came round about me | daily like | water: and compaſſed mè to- | -gether on | every | ſide.
18 My lovers and friends haſt thou put a- | -way from | me: and hid mine acquaintance | out | of my | ſight.

Evening Prayer.

I. No. 95.

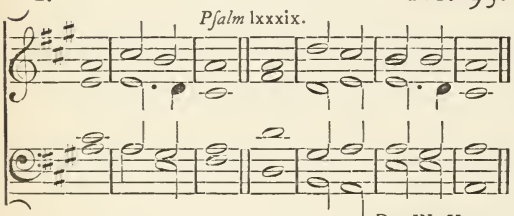

Dr. W. Hayes.

II. No. 97.

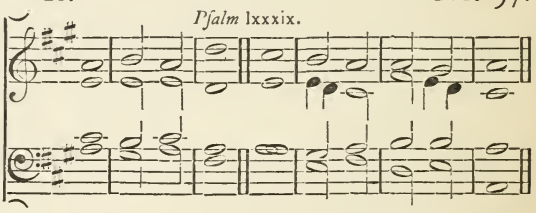

Lord Bishop of Ely.

PSALM LXXXIX. *Miſericordias Domini.*

MY ſong ſhall be alway of the loving-kìndneſs | of the | Lord: with my mouth will I ever be ſhewing thy truth from one gèner- | -ation | to an- | -other.
2 For I have ſaid, Mercy ſhall be ſet | up for | ever: thy trùth ſhalt thou | ſtabliſh | | in the | heavens.
3 I have made a còvenant | with my | choſen: I have ſworn | unto | David my | | ſervant;

4 Thy ſèed will I | ſtabliſh for | ever: and ſet up thy throne from one gèner- | | -ation | to an- | -other.
5 O Lord, the very heavens ſhall pràiſe thy | wondrous | works: and thy truth in the còngre- | -gation | of the | ſaints.
6 For who is hè a- | -mong the | clouds: that ſhàll be com- | -pared | unto the | | Lord?
7 And what is hè a- | -mong the | gods: that ſhàll be | like | unto the | Lord?
8 God is very greatly to be feared in the còuncil | of the | ſaints: and to be had in reverence of all them | that are | round a- | -bout him.
9 O Lord God of hoſts, who is | like unto | thee: thy truth, moſt mighty Lord, | | is on | every | ſide.
10 Thou ruleſt the ràging | of the | ſea: thou ſtilleſt the wàves there- | -of when | | they a- | -riſe.
11 Thou haſt ſubdued Egypt, and de- | -ſtroyed | it: thou haſt ſcattered thine enemies abroad | with thy | mighty | arm.
12 The heavens are thine, the earth | alſo is | thine: thou haſt laid the foundation of the round world, and | all that | therein | is.
13 Thou haſt made the north | and the | ſouth: Tabor and Hermon ſhàll re- | | -joice | in thy | Name.
14 Thou hàſt a | mighty | arm: ſtrong is thy hand, and | high is | thy right | hand.
15 Righteouſneſs and equity are the habitàtion | of thy | ſeat: mercy and trùth ſhall | go be- | -fore thy | face.
16 Bleſſed is the people, O Lord, that can re- | -joice in | thee: they ſhall wàlk in the | light of thy | counte- | -nance.
17 Their delight ſhall be dàily | in thy | name: and in thy righteouſneſs | ſhall they | make their | boaſt.
18 For thou art the glòry | of their | ſtrength: and in thy loving-kindneſs thòu ſhalt | lift | up our | hòrns.
19 For the Lòrd is | our de- | -fence: the Holy One of | Iſrael | is our | King.
20 Thou ſpakeſt ſometime in viſions ùnto thy | ſaints, and | ſaidſt: I have laid help upon one that is mighty; I have exalted one | choſen | out of the | people.
21 I have found | David my | ſervant: with my holy oil have | I a- | -nointed | him.
22 My hànd ſhall | hold him | faſt: and my | arm ſhall | ſtrengthen | him.
23 The enemy ſhall not be able to dò him | vio- | -lence: the ſòn of | wickedneſs | | ſhall not | hurt him.
24 I will ſmite down his fòes be- | -fore his | face: and | plague | them that | hate him.
25 My truth alſo and my mèrcy ſhall | be with | him: and in my Name ſhall his | | horn | be ex- | -alted.
26 I will ſet his dominion àlſo | in the | ſea: ànd his | right hand | in the | floods.
27 He ſhall call me, | Thou art my | father: my God, | and my | ſtrong ſal- | | -vation.

I. No. 95.

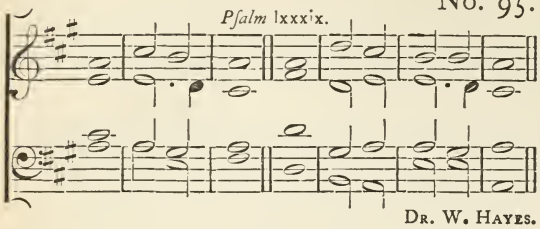

II. No. 97.

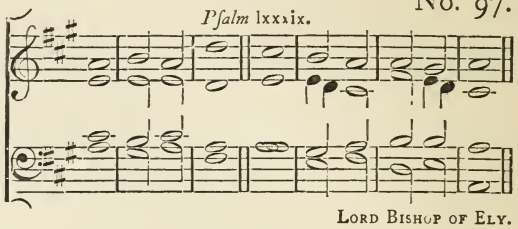

28 And I will make | him my | firſt-born : higher than the | kings | of the | | earth.
29 My mercy will I keep for hìm for | ever- | -more : and my còvenant | ſhall ſtand | faſt with | him.
30 His ſeed alſo will I màke to en- | -dure for | ever : and his throne | as the | | days of | heaven.
31 But if his chìldren for- | -ſake my | law : and | walk not | in my | judgements ;
32 If they break my ſtatutes, and keep not | my com- | -mandments : I will viſit their offences with the rod, | and their | ſin with | ſcourges.
33 Nevertheleſs, my loving-kindneſs will I not ùtterly | take from | him : nor | | ſuffer my | truth to | fail.
34 My covenant will I not break, nor alter the thing that is gone | out of my | lips : I have ſworn once by my holineſs, that | I will | not fail | David.
35 His ſèed ſhall en- | -dure for | ever : and his ſeat is | like as the | ſun be- | -fore me.
36 He ſhall ſtand faſt for evermore | as the | moon : and às the | faithful | witneſs in | heaven.

I. No. 96.

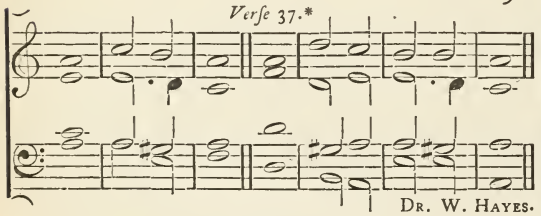

II. No. 97.

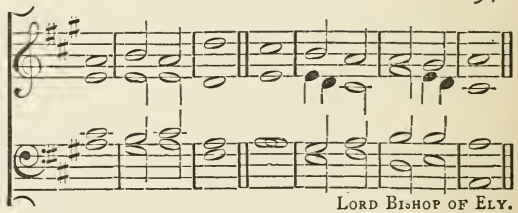

37 But thou haſt abhorred and forſàken | thine A- | -nointed : and | art diſ- | | -pleaſed | at him.
38 Thou haſt broken the còvenant | of thy | ſervant : and càſt his | crown | to the | | ground.
39 Thou haſt overthrown | all his | hedges : and bròken | down his | ſtrong- | | -holds.
40 All they that go by | ſpoil | him : and he is becòme a re- | -proach | to his | | neighbours.

41 Thou haſt ſet up the right hand of his | ene- | -mies: and made all his àdver- | | -ſaries | to re- | -joice.
42 Thou haſt taken awày the | edge of his | ſword: and giveſt him not | victory | | in the | battle.
43 Thòu haſt put | out his | glory: and càſt his | throne | down to the | ground.
44 The days of his youth | haſt thou | ſhorten'd: and | covered him | with diſ- | | -honour.
45 Lord, how long wilt thou hìde thy- | -ſelf, for | ever: and ſhàll thy | wrath | | burn like | fire?
46 O remèmber how | ſhort my | time is: whèrefore haſt thou | made all | men for | | nought?
47 What man is he that liveth, and ſhall | not ſee | death: and ſhall he deliver his ſoul | from the | hand of | hell?
48 Lord, where are thy old loving- | -kindneſſ- | -es: which thou ſwàreſt unto | | David | in thy | truth?
49 Remember, Lord, the rebùke that thy | ſervants | have: and how I do bear in my bòſom the re- | -bukes of | many | people;
50 Wherewith thine enemies have blaſphemed thee, and ſlandered the fòotſteps of | | thine A- | -nointed: Praiſed be the Lord for evermore. A- | -men, and | | A- | -men.

Day XVIII. Morning Prayer.

I. *Pſalm* xc. No. 98.

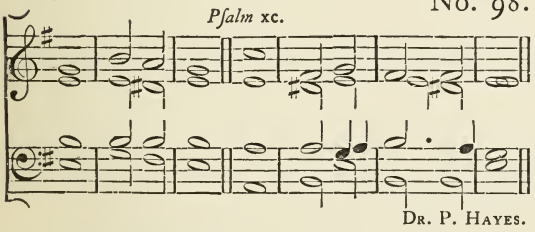

Dr. P. Hayes.

II. *Pſalm* xc. No. 100.

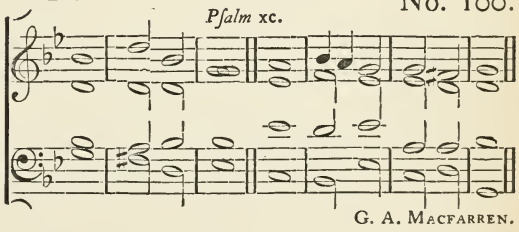

G. A. Macfarren.

PSALM XC.

Domine, refugium.

LORD, thou haſt | been our | refuge: from one gèner- | -ation | to an- | -other.
2 Before the mountains were brought forth, or ever the eàrth and the | world were | made: thou art God from everlaſting, and | world with- | -out | end.
3 Thou turneſt man | to de- | -ſtruction: again thou ſayeſt, Còme a- | -gain, ye | | children of | men.

I. No. 98.

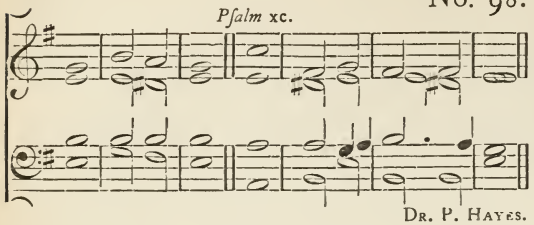

Dr. P. Hayes.

II. No. 100.

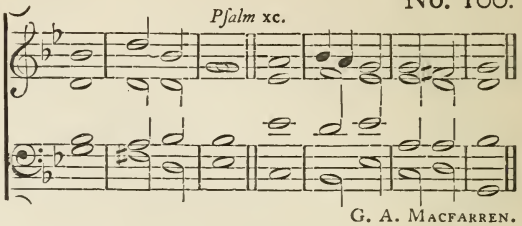

G. A. Macfarren.

4 For a thouſand years in thy ſight are but as | yeſter- | -day: ſeeing that is paſt | | as a | watch in the | night.

5 As ſoon as thou ſcattereſt them they are èven | as a | ſleep: and fade away | ſuddenly | like the | graſs.

6 In the morning it is green, and | groweth | up: but in the evening it is cut down, | | dried | up, and | wither'd.

7 For we conſume awày in | thy diſ- | -pleaſure: and are afràid at thy | wrathful | | indig- | -nation.

8 Thou haſt ſet our miſ- | -deeds be- | -fore thee: and our ſecret ſins in the | light of thy | counte- | -nance.

9 For when thou art àngry all our | days are | gone: we bring our years to an end, as it | were a | tale that is | told.

10 The days of our age are three-ſcore years and ten; and though men be ſo ſtrong that they còme to | four-ſcore | years: yet is their ſtrength then but labour and ſorrow; ſo ſoon paſſeth ìt a- | -way, and | we are | gone.

11 But who regardeth the power | of thy | wrath: for even thereafter as a man feareth, | ſo is | thy diſ- | -pleaſure.

12 So teach ùs to | number our | days: that we may apply our | hearts | unto | | wiſdom.

13 Turn thee again, O Lord, | at the | laſt: àndbe | gracious | unto thy | ſervants.

14 O ſatisfy us with thy mercy, | and that | ſoon: ſo ſhall we rejoice and be glad | | all the | days of our | life.

15 Comfort us again now after the time that thòu haſt | plagued | us: and for the years wherein we have | ſuffer'd ad- | -verſi- | -ty.

16 Shèw thy | ſervants thy | work: àndtheir | child- | -ren thy | glory.

17 And the glorious Majeſty of the Lord our God | be up- | -on us: proſper thou the work of our hands upon us, O pròſper | thou our | handy- | -work.

I. No. 99.

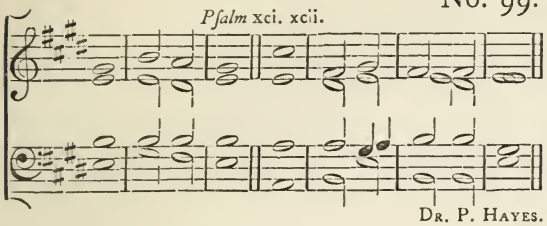

Dr. P. Hayes.

II. No. 101.

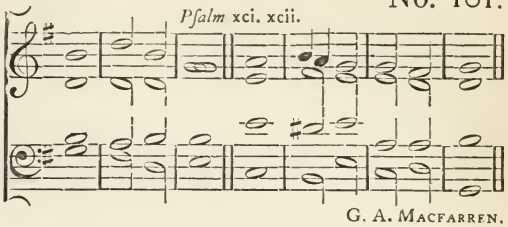

G. A. Macfarren.

PSALM XCI. *Qui habitat.*

WHOSO dwelleth under the defence of the | moſt | High: ſhall abide under the | ſhadow | of the Al- | -mighty.

2 I will ſay unto the Lord, Thou art my hope, and | my ſtrong | hold: my God, | | in him | will I | truſt.

3 For he ſhall deliver thee from the ſnare | of the | hunter: and fròm the | noiſome | | peſti- | -lence.

4 He ſhall defend thee under his wings, and thou ſhalt be ſafe | under his | feathers: his faithfulneſs and trùth ſhall | be thy | ſhield and | buckler.

5 Thou ſhalt not be afraid for any | terror by | night: nor for the | arrow that | | flieth by | day;

6 For the peſtilence that | walketh in | darkneſs: nor for the ſickneſs that de- | | -ſtroyeth | in the noon- | -day.

7 A thouſand ſhall fall beſide thee, and ten thouſand at | thy right | hand: but it ſhall | not come | nigh | thee.

8 Yea, with thine eyes ſhalt | thou be- | -hold: and ſee the re- | -ward of | the un- | | -godly.

9 For thou, Lord, | art my | hope: thou haſt ſet thine houſe of de- | -fence | very | | high.

10 There ſhall no evil happen | unto | thee: neither ſhall any | plague come | nigh thy | dwelling.

11 For he ſhall give his angels charge | over | thee: to keep | thee in | all thy | ways.

12 They ſhall bear thee | in their | hands: that thou hurt not thy | foot a- | -gainſt a | | ſtone.

13 Thou ſhalt go upon the | lion and | adder: the young lion and the dragon ſhalt thou | tread | under thy | feet.

14 Becauſe he hath ſet his love upon me, therefore will I de- | -liver | him: I will ſet him up, becauſe | he hath | known my | Name.

15 He ſhall call upon me, and | I will | hear him: yea, I am with him in trouble; I will deliver him, and | bring | him to | honour.

16 With long life will I | ſatisfy | him: and | ſhew him | my ſal- | -vation.

I. *Pſalm* xci. xcii. No. 99.

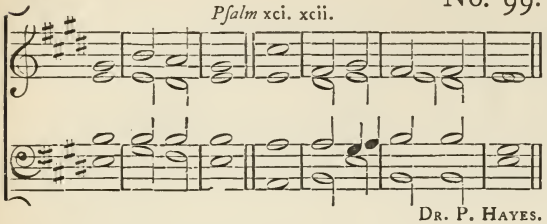

Dr. P. Hayes.

II. *Pſalm* xci x ii. No. 101.

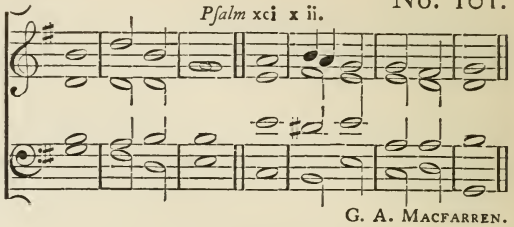

G. A. Macfarren.

PSALM XCII.

Bonum eſt confiteri.

IT is a good thing to give thanks | unto the | Lord: and to ſing praiſes unto thy | | Name, | O moſt | Higheſt;

2 To tell of thy loving-kindneſs èarly | in the | morning: and of thy truth | in the | | night- | -ſeaſon;

3 Upon an inſtrument of ten ſtrings, and up- | -on the | lute: upon a loud inſtrument, | | and up- | -on the | harp.

4 For thou, Lord, haſt made me glad | through thy | works: and I will rejoice in giving praiſe for the òper- | -ations | of thy | hands.

5 O Lord, how glorious | are thy | works: thy | thoughts are | very | deep.

6 An unwiſe man doth not well con- | -ſider | this: and a fool | doth not | under- | | -ſtand it.

7 When the ungodly are green as the graſs, and when all the workers of wicked- | | -neſs do | flouriſh: then ſhall they be deſtroyed for ever; but thou, Lord, art the moſt | Higheſt for | ever- | -more.

8 For lo, thine enemies, O Lord, lo, thine ène- | -mies ſhall | periſh: and all the workers of wìcked- | -neſs ſhall | be de- | -ſtroyed.

9 But mine horn ſhall be exalted like the hòrn of an | uni- | -corn: for I´ am a- | | -nointed | with freſh | oil.

10 Mine eye alſo ſhall ſee his luſt of mine | ene- | -mies: and mine ear ſhall hear his deſire of the wicked that ariſe | up a- | -gainſt | me.

11 The righteous ſhall flouriſh | like a | palm-tree: and ſhall ſpread abroad like a | | cedar in | Liba- | -nus.

12 Such as are planted in the | houſe of the | Lord: ſhall flouriſh in the courts of the | houſe | of our | God.

13 They alſo ſhall bring forth more fruit | in their | age: and ſhall be | fat and | | well- | -liking.

14 That they may ſhew how true the Lòrd my | ſtrength | is: and that there is no un- | -righteouſ- | -neſs in | him.

Evening Prayer.

I. *Psalm* xciii. No. 102.

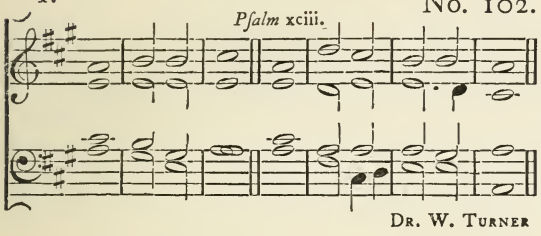

Dr. W. Turner

II. *Psalm* xciii. xciv. No. 104.

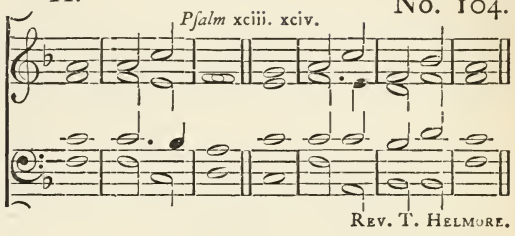

Rev. T. Helmore.

PSALM XCIII. *Dominus regnavit.*

THE Lord is King, and hath put on glòri- | -ous ap- | -parel: the Lord hath put on his apparel, and | girded him- | -ſelf with | ſtrength.

2 He hath made the round | world ſo | ſure: that | — it | cannot be | moved.

3 Ever ſince the world began hath thy ſeat | been pre- | -pared: thou | art from | | ever- | -laſting.

4 The floods are riſen, O Lord, the floods have lift | up their | voice: the | floods lift | up their | waves.

5 The waves of the ſea are mighty, and rage | horri- | -bly: but yet the Lord, who dwelleth on | high is | mighti- | -er.

6 Thy teſtimonies, O Lord, are | very | ſure: holineſs be- | -cometh thine | houſe for | ever.

I. *Psalm* xciv. No. 103.

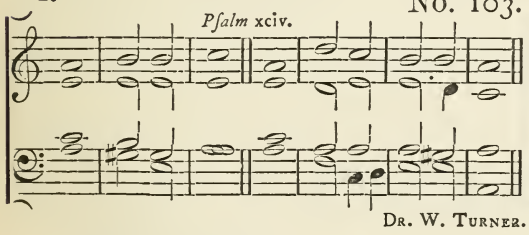

Dr. W. Turner.

II. *Psalm* xciii. xciv. No. 104.

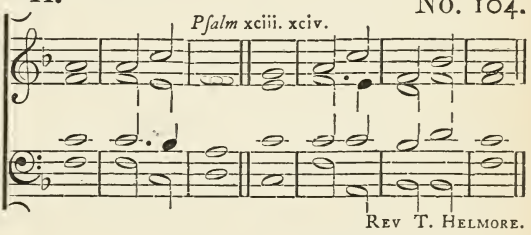

Rev T. Helmore.

PSALM XCIV. *Deus ultionum.*

O LORD God, to whom | vengeance be- | -longeth: thou God, to whom vengeance be- | -longeth, | ſhew thy- | -ſelf.

2 Ariſe, thou | Judge of the | world: and reward the proud | after | their de- | -ſerving.

3 Lord, how lòng ſhall | the un- | -godly: how lòng ſhall | the un- | -godly | triumph?

4 How long ſhall all wicked doers ſpeak ſo diſ- | -dainful- | -ly: and | make ſuch | | proud | boaſting?

5 They ſmite down thy | people, O | Lord: and | trouble thine | herit- | -age.

I. No. 103.

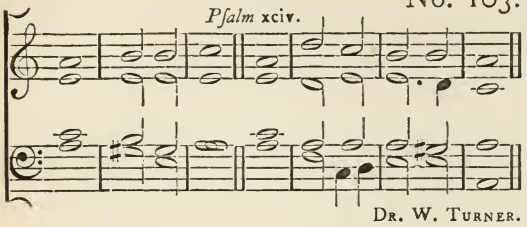

Dr. W. Turner.

II. No. 104.

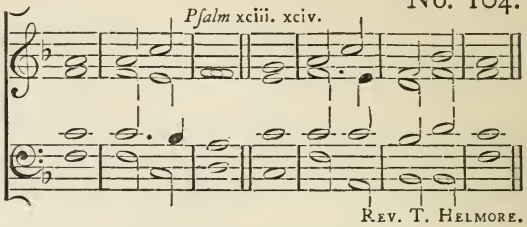

Rev. T. Helmore.

6 They murder the widow, | and the | ſtranger: and pùt the | father- | -leſs to | death.
7 And yet they ſay, Tuſh, the Lord | ſhall not | ſee: neither ſhall the | God of | | Jacob re- | -gard it.
8 Take heed, ye unwiſe a- | -mong the | people: O ye fools, when | will ye | under- | | -ſtand?
9 He that planted the ear, ſhall | he not | hear: or he that màde the | eye, ſhall | | he not | ſee?
10 Or he that nurtur- | -eth the | heathen: it is he that teacheth man knowledge, | | ſhall not | he | puniſh?
11 The Lord knòweth the | thoughts of | man: that | — they | are but | vain.
12 Bleſſed is the man whom thou chàſten- | -eſt, O | Lord: and | teacheſt him | in thy | law;
13 That thou mayeſt give him patience in tìme of ad- | -verſi- | -ty: until the pit be dìgged | up for | the un- | -godly.
14 For the Lord will not | fail his | people: neither will he forſake | his in- | -herit- | | -ance;
15 Until righteouſneſs turn again | unto | judgement: all ſuch as are trùe in | heart ſhall | follow | it.
16 Who will riſe up with mè a- | -gainſt the | wicked: or who will take my pàrt a- | -gainſt the | evil- | -doers?
17 If the Lord had not | helped | me: it had not failed but my ſoul | had been | put to | ſilence.
18 But when I ſaid, My | foot hath | ſlipt: thy mercy, O | Lord, | held me | up.
19 In the multitude of the ſorrows that I | had in my | heart: thy comforts | have re- | -freſhed my | ſoul.
20 Wilt thou have any thing to do with the ſtòol of | wicked- | -neſs: which imagineth | miſchief | as a | law?
21 They gather them together againſt the | ſoul of the | righteous: ànd con- | -demn the | innocent | blood.
22 But the Lord | is my | refuge: and my God is the ſtrength | of my | confi- | -dence.
23 He ſhall recompenſe them their wickedneſs, and deſtroy them in | their own | | malice: yea, the Lord our | God | ſhall de- | -ſtroy them.

Morning Prayer.

I. No. 105.

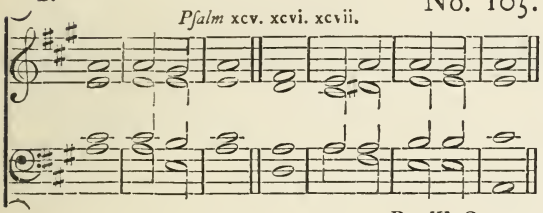

Dr. W. Crotch.

II. No. 106.

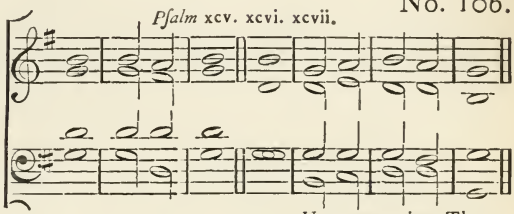

Upon an ancient Theme.

PSALM XCV.

Venite, exultemus Domino.

O COME, let us ſing | unto the | Lord: let us heartily rejòice in the | ſtrength of | | our ſal- | -vation.

2 Let us come before his prèſence with | thankſ- | -giving: and ſhew ourſelves | glad in | him with | pſalms.

3 For the Lòrd is a | great | God: and a great | King a- | -bove all | gods.

4 In his hand are all the còrners | of the | earth: and the ſtrèngth of the | hills is | | his | alſo.

5 The ſea is his, and | he | made it: and his hànds pre- | -pared the | dry | land.

6 O come, let us worſhip, and | fall | down: and knèel be- | -fore the | Lord our | | Maker.

7 For hè is the | Lord our | God: and we are the people of his paſture, and the | | ſheep | of his | hand.

8 To-day if ye will hear his voice, hàrden | not your | hearts: as in the provocation, and as in the day of temptation | in the | wilder- | -neſs;

9 When your fàthers | tempted | me: pròved | me, and | ſaw my | works.

10 Forty years long was I grieved with this gèner- | -ation, and | ſaid: It is a people that do err in their hearts, for they | have not | known my | ways;

11 Unto whom I ſware | in my | wrath: that they ſhould not | enter | into my | reſt.

PSALM XCVI.

Cantate Domino.

O SING unto the Lòrd a | new | ſong: ſing unto the Lord, | all the | whole | | earth.

2 Sing unto the Lord, and | praiſe his | Name: be telling of hìs ſal- | -vation from | | day to | day.

3 Declare his honour | unto the | heathen: ànd his | wonders | unto all | people.

4 For the Lord is great, and cannot wòrthi- | -ly be | praiſed: he is more to be | | feared | than all | gods.

I. No. 105.

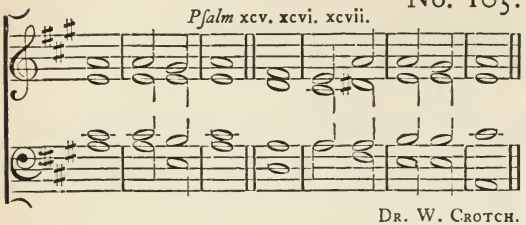

Dr. W. Crotch.

II. No. 106.

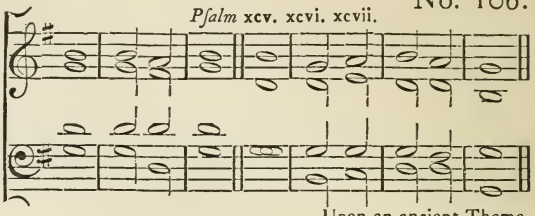

Upon an ancient Theme.

5 As for all the gods of the heathen, they | are but | idols: but it ìs the | Lord that | | made the | heavens.
6 Glory and worſhip | are be- | -fore him: power and honour are | in his | | ſanctu- | -ary.
7 Aſcribe unto the Lord, O ye kìndreds | of the | people: aſcribe unto the | Lord | | worſhip and | power.
8 Aſcribe unto the Lord the honour due | unto his | Name: bring preſents, and | | come | into his | courts.
9 O worſhip the Lord in the beaùty of | holi- | -neſs: let the whole earth | ſtand in | | awe of | him.
10 Tell it out among the heathen that the | Lord is | King: and that it is he who hath made the round world ſo faſt that it cannot be moved; and how that he ſhall jùdge the | people | righteouſ- | -ly.
11 Let the heavens rejoice, and lèt the | earth be | glad: let the ſea make a noiſe, and | all that | therein | is.
12 Let the field be joyful, and | all that is | in it: then ſhall all the trees of the wòod re- | -joice be- | -fore the | Lord.
13 For he cometh, for he còmeth to | judge the | earth: and with righteouſneſs to judge the world, and the | people | with his | truth.

PSALM XCVII. *Dominus regnavit.*

THE Lord is King, the earth may be | glad there- | -of: yea, the multitude of the iſles | may be | glad there- | -of.
2 Clouds and darkneſs are | round a- | -bout him: righteouſneſs and judgement are the hàbi- | -tation | of his | ſeat.
3 There ſhall gò a | fire be- | -fore him: and burn up his ène- | -mies on | every | | ſide.
4 His lightnings gave ſhine | unto the | world: the eàrth | ſaw it, and | was a- | -fraid.
5 The hills melted like wax at the preſence | of the | Lord: at the preſence of the | | Lord of the | whole | earth.
6 The heavens have declared his | righteouſ- | -neſs: and àll the | people have | ſeen his | glory.

7 Confounded be all they that worſhip carved images, and that de- | -light in vain | | gods: worſhip | him, | all ye | gods.
8 Sion heard of it, | and re- | -joiced: and the daughters of Judah were glad, becauſe of thy | judgements, | O | Lord.
9 For thou, Lord, art higher than all that | are in the | earth: thou art exalted | | far a- | -bove all | gods.
10 O ye that love the Lord, ſee that ye hate the | thing which is | evil: the Lord preſerveth the ſouls of his ſaints; he ſhall deliver them from the | hand | of the un- | -godly.
11 There is ſprung up a light | for the | righteous: and joyful gladneſs for | ſuch as | are true- | -hearted.
12 Rejoice in the | Lord, ye | righteous: and give thanks for a remembrance | of his | holi- | -neſs.

Evening Prayer.

I.

Pſalm xcviii. xcix. c. ci. No. 107.

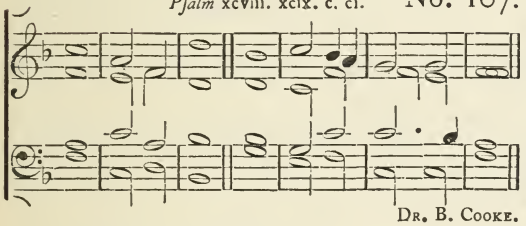

Dr. B. Cooke.

II.

Pſalm xcviii. xcix. c. ci. No. 108.

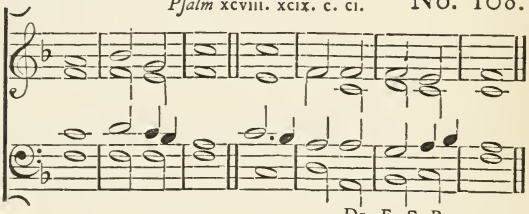

Dr. E. F. Rimbault.

PSALM XCVIII. *Cantate Domino.*

O SING unto the Lòrd a | new | ſong: for | he hath done | marvellous | things.
2 With his own right hand, and with his | holy | arm: hath he gotten him- | | -ſelf the | victo- | -ry.
3 The Lord declàred | his ſal- | -vation: his righteouſneſs hath he openly ſhewed in the | ſight | of the | heathen.
4 He hath remembered his mercy and truth toward the hòuſe of | Iſra- | -el: and all the ends of the world have ſèen the ſal- | -vation | of our | God.
5 Shew yourſelves joyful unto the Lord, | all ye | lands: ſing, re- | -joice, | and give | | thanks.
6 Praiſe the Lòrd up- | -on the | harp: ſing to the hàrp with a | pſalm | of thankſ- | | -giving.
7 With trumpets | alſo, and | ſhawms: O ſhew yourſelves jòyful be- | -fore the | | Lord the | King.
8 Let the ſea make a noiſe, and àll that | therein | is: the round world, and | they that | dwell there- | -in.

I.

Pſalm xcviii. xcix. c. ci. No. 107.

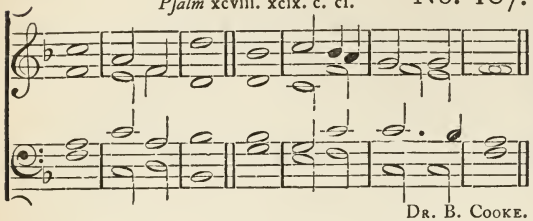

Dr. B. Cooke.

II.

Pſalm xcviii. xcix. c. ci. No. 108.

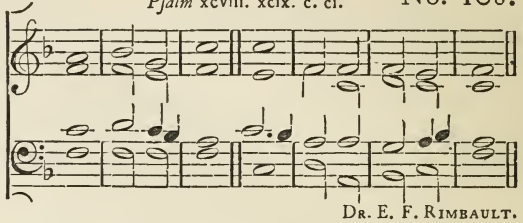

Dr. E. F. Rimbault.

9 Let the floods clap their hands, and let the hills be joyful togèther be- | -fore the | Lord: for hè is | come to | judge the | earth.
10 With righteouſneſs ſhall he | judge the | world: ànd the | people with | equi- | -ty.

PSALM XCIX. *Dominus regnavit.*

THE Lord is King, be the people nèver | ſo im- | -patient: he ſitteth between the cherubims, be the earth | never | ſo un- | -quiet.
2 The Lòrd is | great in | Sion: and | high a- | -bove all | people.
3 They ſhall give thanks | unto thy | Name: which is great, | wonder- | -ful, and | | holy.
4 The king's power loveth judgement; thou haſt prepàred | equi- | -ty: thou haſt executed jùdgement and | righteouſ- | neſs in | Jacob.
5 O magnify the | Lord our | God: and fall down before his footſtool, | for | he is | | holy.
6 Moſes and Aaron among his prieſts, and Samuel among ſuch as càll up- | -on his | Name: theſe called upòn the | Lord, | and he | heard them.
7 He ſpake unto them òut of the | cloudy | pillar: for they kept his teſtimonies, and the | law | that he | gave them.
8 Thou heardeſt them, O | Lord our | God: thou forgaveſt them, O God, and pùniſh- | -edſt their | own in- | -ventions.
9 O magnify the Lord our God, and worſhip him upòn his | holy | hill: fòr the | | Lord our | God is | holy.

PSALM C. *Jubilate Deo.*

O BE joyful in the Lord, | all ye | lands: ſerve the Lord with gladneſs, and come before his | preſence | with a | ſong.
2 Be ye ſure that the Lord | he is | God: it is he that hath made us, and not we ourſelves; we are his people, and the | ſheep | of his | paſture.
3 O go your way into his gates with thankſgiving, and ìnto his | courts with | | praiſe: be thankful unto him, and | ſpeak good | of his | Name.
4 For the Lord is gracious, his mèrcy is | ever- | -laſting: and his truth endureth from gèner- | -ation to | gener- | -ation.

PSALM CI. *Miſericordiam et judicium.*

MY ſong ſhall bè of | mercy and | judgement: unto thee, O | Lord, | will I | ſing.
2 O let me have | under- | -ſtanding: ìn the | way of | godli- | -neſs.
3 When wilt thou come | unto | me: I will walk in my houſe | with a | perfect | | heart.
4 I will take no wicked thing in hand; I hate the ſins of un- | -faithful- | -neſs: thère ſhall | no ſuch | cleave unto | me.
5 A froward hèart ſhall de- | -part from | me: I will not | know a | wicked | perſon.
6 Whoſo privily ſlànder- | -eth his | neighbour: him | — will | I de- | -ſtroy.
7 Whoſo hath alſo a proud lòok and | high | ſtomach: I | will not | ſuffer | him.
8 Mine eyes look upon ſuch as are fàithful | in the | land: that | they may | dwell with | me.
9 Whoſo lèadeth a | godly | life: he | — ſhall | be my | ſervant.
10 There ſhall no deceitful perſon dwell | in my | houſe: he that telleth lies ſhall not | tarry | in my | ſight.
11 I ſhall ſoon deſtroy all the ungodly that are | in the | land: that I may root out all wicked doers fròm the | city | of the | Lord.

DAY XX.

Morning Prayer.

I. *Pſalm* cii. No. 109.

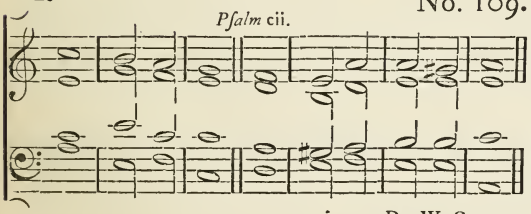

DR. W. CROTCH.

II. *Pſalm* cii. No. 111.

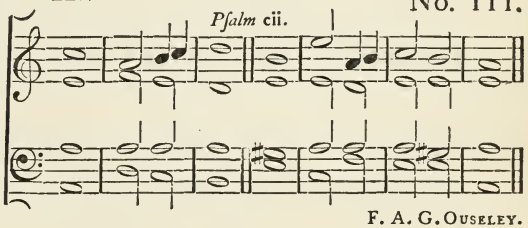

F. A. G. OUSELEY.

PSALM CII. *Domine, exaudi.*

HEAR my | prayer, O | Lord: and lèt my | crying | come unto | thee.
2 Hide not thy face from mè in the | time of my | trouble: incline thine ear unto me when I call; O | hear me, and | that right | ſoon.
3 For my days are conſùmed a- | -way like | ſmoke: and my bones are burnt up | | as it | were a | fire-brand.
4 My heart is ſmitten down, and wìther- | -ed like | graſs: ſo that I for- | -get to | | eat my | bread.

I. No. 109. *Pſalm* cii.

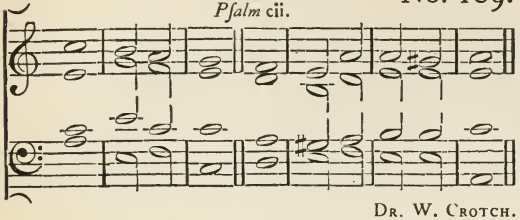

Dr. W. Crotch.

II. No. 111. *Pſalm* cii.

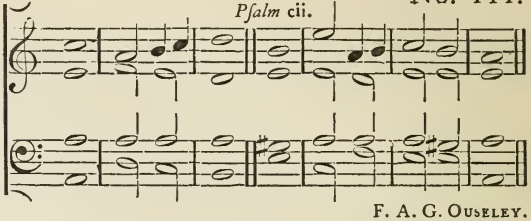

F. A. G. Ouseley.

5 Fòr the | voice of my | groaning: my bones will ſcarce | cleave | to my | fleſh.
6 I am become like a pelican in the | wilder- | -neſs: and lìke an | owl that | is in the | deſert.
7 I have watched, and am èven as it | were a | ſparrow: that ſìtteth a- | -lone up- | | -on the | houſe-top.
8 Mine enemies revìle me | all the day | long: and they that are mad upon me are ſwòrn to- | -gether a- | -gainſt | me.
9 For I have eaten àſhes | as it were | bread: and | mingled my | drink with | | weeping;
10 And that becauſe of thine ìndig- | -nation and | wrath: for thou haſt tàken me | | up, and | caſt me | down.
11 My days are gone | like a | ſhadow: and I´ am | wither- | -ed like | graſs.
12 But thou, O Lord, ſhalt en- | -dure for | ever: and thy remembrance through- | | -out all | gener- | -ations.
13 Thou ſhalt ariſe, and have mèrcy up- | -on | Sion: for it is time that thou have mercy upon her, | yea, the | time is | come.
14 And why? thy ſervants thìnk up- | -on her | ſtones: and it pitieth thèm to | ſee her | in the | duſt.
15 The heathen ſhall fear thy | Name, O | Lord: and all the kìngs of the | earth thy | Majeſ- | -ty;
16 When the Lòrd ſhall | build up | Sion: and when his | glory | ſhall ap- | -pear;
17 When he turneth him unto the prayer of the poor | deſti- | -tute: ànd de- | | -ſpiſeth not | their de- | -ſire.
18 This ſhall be written for thoſe | that come | after: and the people which ſhàll be | | born ſhall | praiſe the | Lord.
19 For he hath looked down from his | ſanctu- | -ary: out of the heaven dìd the | | Lord be- | -hold the | earth;
20 That he might hear the mournings of ſuch as are ìn cap- | -tivi- | -ty: and deliver the chìldren ap- | -pointed | unto | death;
21 That they may declare the Nàme of the | Lord in | Sion: and his wòrſhip | at Je- | -ruſa- | -lem;
22 When the people are gàther- | -ed to- | -gether: and the kingdoms | aiſo, to | | ſerve the | Lord.

23 He brought down my ſtrength | in my | journey: and | ſhorten- | -ed my | days.
24 But I ſaid, O my God, take me not away in the | midſt of mine | age: as for thy years, they endure through- | -out all | gener- | -ations.
25 Thou, Lord, in the beginning haſt laid the foundàtion | of the | earth: and the heavens àre the | work | of thy | hands.
26 They ſhall periſh, but thou | ſhalt en- | -dure: they all ſhall wax | old as | doth a | garment;
27 And as a veſture ſhalt thou change them, and they | ſhall be | changed: but thou art the ſame, and | thy years | ſhall not | fail.
28 The children of thy ſervants | ſhall con- | -tinue: and their ſeed ſhall ſtand | | faſt | in thy | ſight.

I. No. 110. *Pſalm* ciii.

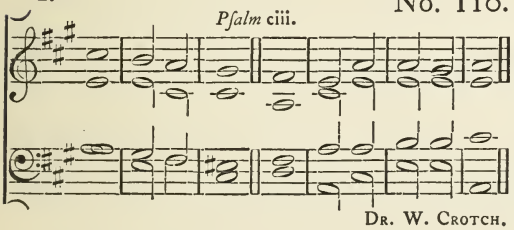

Dr. W. Crotch.

II. No. 112. *Pſalm* ciii.

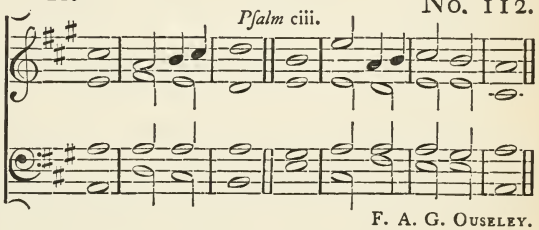

F. A. G. Ouseley.

PSALM CIII.

Benedic, anima mea.

PRAISE the Lord, | O my | ſoul: and all that is within me | praiſe his | holy | | Name.
2 Praiſe the Lord, | O my | ſoul: and forget not | all his | bene- | -fits;
3 Who forgiveth | all thy | ſin: and healeth all | thine in- | -firmi- | -ties;
4 Who ſaveth thy life | from de- | -ſtruction: and crowneth thèe with | mercy and | | loving- | -kindneſs;
5 Who ſatisfieth thy mòuth with | good | things: making thee yòung and | luſty | | as an | eagle.
6 The Lord executeth righteouſ- | -neſs and | judgement: for all thèm that | are op- | -preſſed with | wrong.
7 He ſhewed his ways | unto | Moſes: his works ùnto the | children of | Iſra- | -el.
8 The Lord is fùll of com- | -paſſion and | mercy: long-ſuffering, | and of | great | | goodneſs.
9 He will not | alway be | chiding: neither kèepeth | he his | anger for | ever.
10 He hath not dealt with us | after our | ſins: nor rewarded us accòrding | to our | wicked- | -neſſes.
11 For look how high the heaven is in compàriſon | of the | earth: ſo great is his mercy alſo toward | them that | fear | him.

I. No. 110.

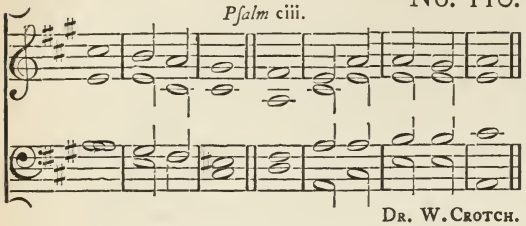

Dr. W. Crotch.

II. No. 112.

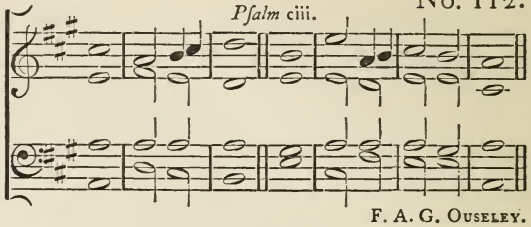

F. A. G. Ouseley.

12 Look how wide alſo the èaſt is | from the | weſt: ſo far hath he | ſet our | ſins from | us.
13 Yea, like as a father pitieth his | own | children: even ſo is the Lord mèrciful | | unto | them that | fear him.
14 For he knoweth whereof | we are | made: he remèmbereth | that we | are but | | duſt.
15 The days of màn are | but as | graſs: for he flouriſheth as a | flower | of the | | field.
16 For as ſoon as the wind goeth over it, | it is | gone: and the plàce there- | -of ſhall | know it no | more.
17 But the merciful goodneſs of the Lord endureth for ever and ever upon | them that | fear him: and his righteouſneſs up- | -on | children's | children;
18 Even upon ſuch as keep his | cove- | -nant: and think upon hìs com- | -mandments to | do | them.
19 The Lord hath prepared his | ſeat in | heaven: and his kìngdom | ruleth | over | | all.
20 O praiſe the Lord, ye angels of his, yè that ex- | -cel in | ſtrength: ye that fulfil his commandment, and hèarken | unto the | voice of his | words.
21 O praiſe the Lord, all | ye his | hoſts: ye ſèrvants of | his that | do his | pleaſure.
22 O ſpeak good of the Lord, all ye works of his, in all plàces of | his do- | | -minion: praiſe thòu the | Lord, | O my | ſoul.

Evening Prayer.

I. No. 113. *Pſalm* civ.

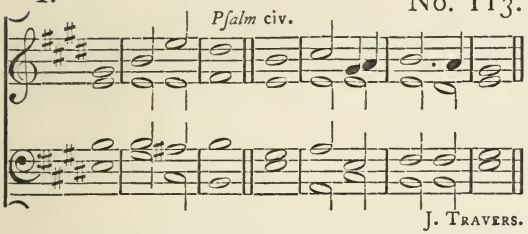

J. Travers.

II. No. 114. *Pſalm* civ.

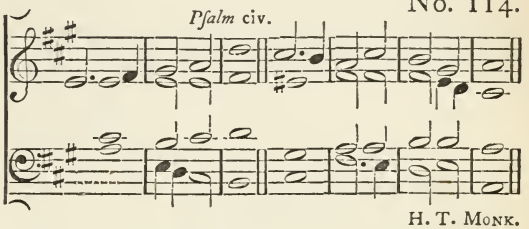

H. T. Monk.

PSALM CIV. *Benedic anima mea.*

PRAISE the Lord, | O my | ſoul: O Lord my God, thou art become exceeding glorious; thou art clòthed with | majeſ- | -ty and | honour.

2 Thou deckeſt thyſelf with light as it were | with a | garment: and ſpreadeſt òut the | heavens | like a | curtain.

3 Who layeth the beams of his chàmbers | in the | waters: and maketh the clouds his chariot, and walketh upòn the | wings | of the | wind.

4 He maketh his | angels | ſpirits: and his mìniſ- | -ters a | flaming | fire.

5 He laid the foundations | of the | earth: that it never ſhould | move at | any | time.

6 Thou coveredſt it with the dèep like as | with a | garment: the wàters | ſtand | in the | hills.

7 At thỳ re- | -buke they | flee: at the voice of thy | thunder they | are a- | -fraid.

8 They go up as high as the hills, and down to the | valleys be- | -neath: even unto the place which thou | haſt ap- | -pointed | for them.

9 Thou haſt ſet them their bounds which they | ſhall not | paſs: neither tùrn a- | | -gain to | cover the | earth.

10 He ſendeth the ſprings | into the | rivers: which | run a- | -mong the | hills.

11 All beaſts of the field | drink there- | -of: and the wild | aſſes | quench their | | thirſt.

12 Beſide them ſhall the fowls of the air hàve their | habit- | -ation: and | ſing a- | -mong the | branches.

13 He watereth the hills | from a- | -bove: the earth is filled with the | fruit | of thy | works.

14 He bringeth forth graſs | for the | cattle: and green herb | for the | ſervice of | | men;

15 That he may bring food out of the earth, and wine that maketh glàd the | heart of | man: and oil to make him a cheerful countenance, and | bread to | ſtrengthen man's | heart.

I. *Pſalm* civ. No. 113.

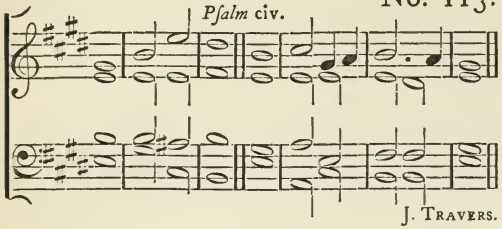

J. Travers.

II. *Pſalm* civ. No. 114.

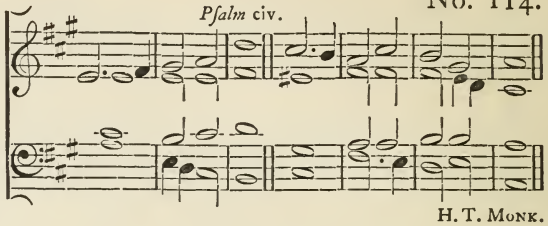

H. T. Monk.

16 The trees of the Lord àlſo are | full of | ſap: even the cedars of Lìbanus | which | | he hath | planted;
17 Wherein the birds | make their | neſts: and the fir-trees àre a | dwelling | for the | | ſtork.
18 The high hills are a rèfuge | for the wild | goats: and ſo are the ſtòny | rocks | | for the | conies.
19 He appointed the mòon for | certain | ſeaſons: and the ſun | knoweth his | | going | down.
20 Thou makeſt darkneſs that it | may be | night: wherein àll the | beaſts of the | | foreſt do | move.
21 The lions ròaring | after their | prey: do | ſeek their | meat from | God.
22 The ſun ariſeth, and they get thèm a- | -way to- | -gether: and lày them | down | | in their | dens.
23 Man goeth forth to his work, and | to his | labour: un- | — — | -til the | | evening.
24 O Lord, how manifold | are thy | works: in wiſdom haſt thou made them all; the èarth is | full | of thy | riches.
25 So is the great and | wide ſea | alſo: wherein are things creeping innumerable, both | ſmall and | great | beaſts.
26 There go the ſhips, and there is that Le- | -via- | -than: whom thou haſt màde to | take his | paſtime there- | -in.
27 Theſe wait | all upon | thee: that thou mayeſt give them | meat in | due | ſeaſon.
28 When thou giveſt it them they | gather | it: and when thou openeſt thy hand | | they are | filled with | good.
29 When thou hideſt thy face | they are | troubled: when thou takeſt away their breath they die, and are tùrned a- | -gain | to their | duſt.
30 When thou letteſt thy breath go fòrth they | ſhall be | made: and thou ſhàlt re- | -new the | face of the | earth.
31 The glorious Majeſty of the Lord ſhàll en- | -dure for | ever: the Lord ſhàll re- | -joice | in his | works.
32 The earth ſhall tremble at the | look of | him: if he do but **toùch the | hills,** | | they ſhall | ſmoke.

33 I will ſing unto the Lòrd as | long as I | iive: I will praiſe my God | while I | | have my | being.
34 And ſo ſhall my | words | pleaſe him: my joy | ſhall be | in the | Lord.
35 As for ſinners, they ſhall be conſumed out of the earth, and the ungòdly ſhall | | come to an | end: praiſe thou the Lord, O my | ſoul, | praiſe the | Lord.

Morning Prayer.

I. *Pſalm* cv. No. 115.

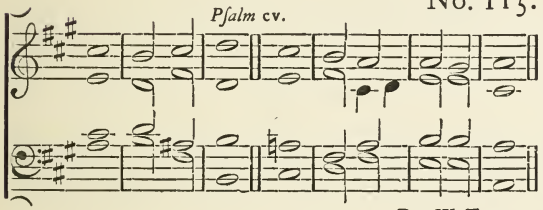

Dr. W. Turner.

II. *Pſalm* cv. No. 116.

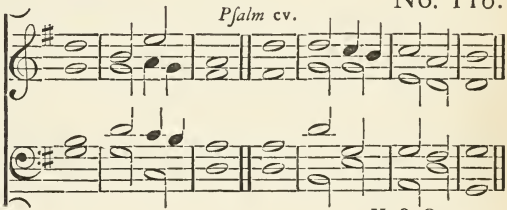

H. S. Oakeley.

PSALM CV. *Confitemini Domino.*

O GIVE thanks unto the Lord, and càll up- | -on his | Name: tell the people what | things | he hath | done.
2 O let your ſongs bè of | him, and | praiſe him: and let your talking bè of | all his | | wondrous | works.
3 Rejoice in his | holy | Name: let the heart of thèm re- | -joice that | ſeek the | Lord.
4 Seek the Lord | and his | ſtrength: ſeek | his face | ever- | -more.
5 Remember the marvellous wòrks that | he hath | done: his wonders, and the | | judgements | of his | mouth,
6 O ye ſeed of A´bra- | -ham his | ſervant: ye | children of | Jacob his | choſen.
7 Hè is the | Lord our | God: his judgements | are in | all the | world.
8 He hath been alway mindful of his còve- | -nant and | promiſe: that he màde to a | | thouſand | gener- | -ations;
9 Even the covenant that he màde with | Abra- | -ham: and the oath that he | ſware | | unto | Iſaac;
10 And appointed the ſame unto Jacob | for a | law: and to Iſrael for an èver- | | -laſting | teſta- | -ment;
11 Saying, Unto thee will I give the | land of | Canaan: the lòt of | your in- | -herit- | | -ance;
12 When there were yèt but a | few of | them: and they | ſtrangers | in the | land;
13 What time as they went from one nation | to an- | -other: from one kingdom | | to an- | -other | people;

I. *Pſalm* cv. No. 115.

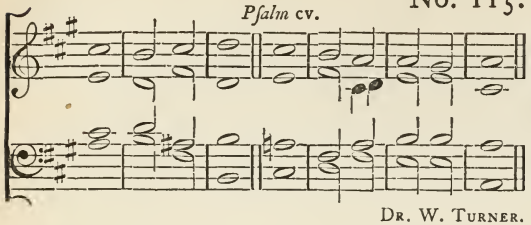

Dr. W. Turner.

II. *Pſalm* cv. No. 116.

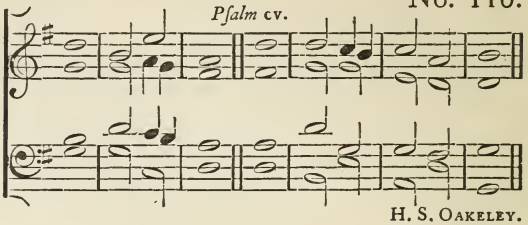

H. S. Oakeley.

14 He ſuffered no màn to | do them | wrong: but reproved èven | kings | for their | | ſakes;
15 Touch not | mine An- | -ointed: and | do my | prophets no | harm.
16 Moreover, he called for a dèarth up- | -on the | land: and deſtroyed | all the pro- | -viſion of | bread.
17 But he had ſènt a | man be- | -fore them: even Joſeph, who was ſòld to | be a | | bond- | -ſervant;
18 Whoſe feet they hurt | in the | ſtocks: the iron | entered | into his | ſoul;
19 Until the time came that his | cauſe was | known: the wòrd of the | Lord | tried | | him.
20 The king ſent and de- | -livered | him: the prince of the | people | let him go | | free.
21 He made him lord àlſo | of his | houſe: and | ruler of | all his | ſubſtance;
22 That he might inform his prìnces | after his | will: and | teach his | ſenators | | wiſdom.
23 Iſrael alſo came | into | Egypt: and Jacob was a ſtranger | in the | land of | | Ham.
24 And he increaſed his pèople ex- | -ceeding- | -ly: and made them ſtrònger | than their | ene- | -mies;
25 Whoſe heart turned ſo, that they | hated his | people: and dèalt un- | -truly | | with his | ſervants.
26 Then ſent he | Moſes his | ſervant: and | Aaron whom | he had | choſen.
27 And theſe ſhewed his | tokens a- | -mong them: and wonders | in the | land of | Ham.
28 He ſent darkneſs, and | it was | dark: and they were nòt o- | -bedient | unto his | word.
29 He turned their waters | into | blood: and | ſlew | — their | fiſh.
30 Their land | brought forth | frogs: yea, èven | in their | kings' | chambers.
31 He ſpake the word, and there came all | manner of | flies: and | lice in | all their | quarters.
32 He gave them hail- | -ſtones for | rain: and flàmes of | fire | in their | land.
33 He ſmote their vines | alſo and | fig-trees: and deſtroyed the trèes that | were | | in their | coaſts.

34 He ſpake the word, and the graſshoppers came, and caterpillars in- | -numer- | | -able : and did eat up all the graſs in their land, and devòured the | fruit | of their | ground.
35 He ſmote all the fìrſt-born | in their | land : èven the | chief of | all their | | ſtrength.
36 He brought them forth àlſo with | ſilver and | gold : there was not one feeble | | perſon a- | -mong their | tribes.
37 Egypt was glàd at | their de- | -parting : fòr they | were a- | -fraid of | them.
38 He ſpread out a cloud to bè a | cover- | -ing : and fire to give light | in the | | night- | -ſeaſon.
39 At their deſire | he brought | quails : and he filled them | with the | bread of | | heaven.
40 He opened the rock of ſtone, and the wàters | flowed | out : ſo that rivers ran | | in the | dry | places.
41 For why ? he remembered his | holy | promiſe : and | Abra- | -ham his | ſervant.
42 And he brought forth his | people with | joy : and his | cho- | -ſen with | | gladneſs ;
43 And gave them the lands | of the | heathen : and they took the labours of the | | people | in poſ- | -ſeſſion.
44 That they might | keep his | ſtatutes : and | — ob- | -ſerve his | laws.

Evening Prayer.

I. No. 117.

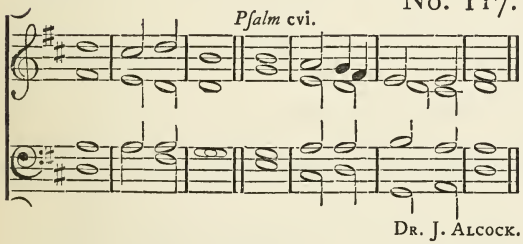

Dr. J. Alcock.

II. No. 118.

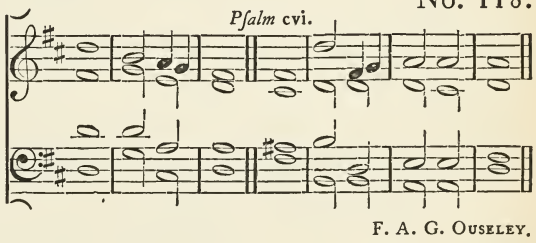

F. A. G. Ouseley.

PSALM CVI. *Confitemini Domino.*

O GIVE thanks unto the Lord, for | he is | gracious : ànd his | mercy en- | -dureth for | ever.
2 Who can expreſs the noble acts | of the | Lord : or | ſhew forth | all his | praiſe ?
3 Bleſſed are thèy that | alway keep | judgement : and | do | righteouſ- | -neſs.
4 Remember me, O Lord, according to the favour that thou bèareſt | unto thy | | people : O vìſit | me with | thy ſal- | -vation ;

I. *Pſalm* cvi. No. 117.

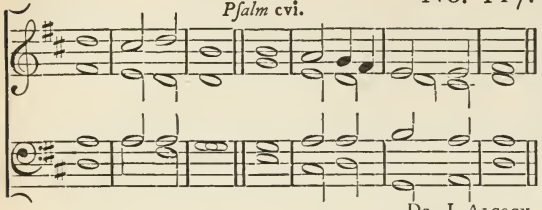

Dr. J. Alcock.

II. *Pſalm* cvi. No. 118.

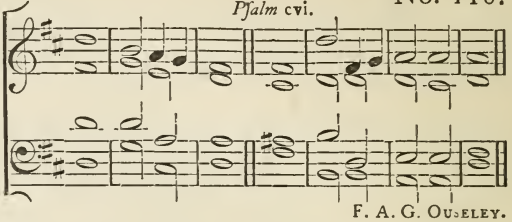

F. A. G. Ouſeley.

5 That I may ſee the felicity | of thy | choſen: and rejoice in the gladneſs of thy people, and give thànks with | thine in- | -herit- | -ance.

6 We have ſinned | with our | fathers: we have done amiſs, | and dealt | | wicked- | -ly.

7 Our fathers regarded not thy wonders in Egypt, neither kept they thy great gòodneſs | in re- | -membrance: but were diſobedient at the ſea, | even | at the Red | | ſea.

8 Nevertheleſs, he helped them for | his Name's | ſake: that he might màke his | | power | to be | known.

9 He rebuked the Red ſea alſo, and it was | dried | up: ſo he led them through the deep, as | through a | wilder- | -neſs.

10 And he ſaved them from the àdver- | -ſaries' | hand: and delivered them from the | | hand of the | ene- | -my.

11 As ſor thoſe that troubled them, the waters òver- | -whelmed | them: there | was not | one of them | left.

12 Then belìeved | they his | words: and ſang | praiſe | unto | him.

13 But within a while thèy for- | -gat his | works: and would | not a- | -bide his | | counſel.

14 But luſt came upon them ìn the | wilder- | -neſs: àn̄d they | tempted | God in the | deſert.

15 And he gàve them | their de- | -ſire: and ſent lèanneſs with- | -al | into their | ſoul.

16 They angered Moſes alſo | in the | tents: and Aàron the | ſaint | of the | Lord.

17 So the earth opened, and | ſwallowed up | Dathan: and covered the còngre- | | -gation | of A- | -biram.

18 And the fire was kindled in their | compa- | -ny: the flame | burnt up | the un- | -godly.

19 They made a | calf in | Horeb: and wòrſhip- | -ped the | molten | image.

20 Thùs they | turned their | glory: into the ſimilitude of a | calf that | eateth | | hay.

21 And they forgat | God their | Saviour: who had dòne ſo | great | things in | | Egypt;

22 Wondrous wòrks in the | land of | Ham: and fearful | things | by the Red | | ſea.

23 So he ſaid, he would have deſtroyed them, had not Moſes his choſen ſtood before him | in the | gap: to turn away his wrathful indignation, | leſt he | ſhould de- | | -ſtroy them.
24 Yea, they thought ſcòrn of that | pleaſant | land: and gàve no | credence | unto his | word;
25 But mùrmured | in their | tents: and hearkened not ùnto the | voice | of the | | Lord.
26 Then lift he ùp his | hand a- | -gainſt them: to overthròw them | in the | | wilder- | -neſs;
27 To caſt out their ſeed a- | -mong the | nations: ànd to | ſcatter them | in the | | lands.
28 They joined themſèlves unto | Baal- | -peor: and àte the | offerings | of the | dead.
29 Thus they provoked him to anger with their | own in- | -ventions: ànd the | | plague was | great a- | -mong them.
30 Then ſtood up | Phinees and | prayed: and | ſo the | plague | ceaſed.
31 And that was counted unto hìm for | righteouſ- | -neſs: among all poſtèri- | -ties for | ever- | -more.
32 They angered him alſo àt the | waters of | ſtrife: ſo that he pùniſhed | Moſes | for their | ſakes;
33 Becauſe thèy pro- | -voked his | ſpirit: ſo that he ſpake unad- | -viſedly | with his | lips.
34 Neither deſtròyed | they the | heathen: às the | Lord com- | -manded | them;
35 But were mìngled a- | -mong the | heathen: and | learned | their | works.
36 Inſomuch that they worſhipped their idols, which turned to their | own de- | -cay: yea, they offered their ſons ànd their | daughters | unto | devils;
37 And ſhed innocent blood, even the blood of their ſòns and | of their | daughters: whom they offered unto the idols of Canaan; and the land | was de- | -filed with | | blood.
38 Thus were they ſtained with their | own | works: and went a whòring | with their | | own in- | -ventions.
39 Therefore was the wrath of the Lord kìndled a- | -gainſt his | people: inſomuch that he abhòrred his | own in- | -herit- | -ance.
40 And he gave them over into the hand | of the | heathen: and they that hated thèm were | lords | over | them.
41 Their ènemies op- | -preſſed | them: and | had them | in ſub- | -jection.
42 Many a time did hè de- | -liver | them: but they rebelled againſt him with their own inventions, and were brought down | in their | wicked- | -neſs.
43 Nevertheleſs, when he ſaw thèir ad- | -verſi- | -ty: he | heard | their com- | -plaint.
44 He thought upon his covenant, and pitied them, according unto the mùltitude | | of his | mercies: yea, he made all thoſe that led them away | captive to | pity | | them.

I. No. 117.

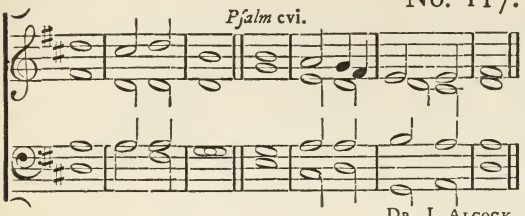

Dr. J. Alcock.

II. No. 118.

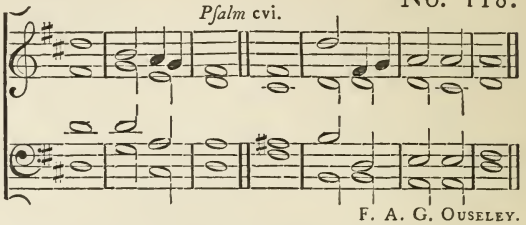

F. A. G. Ouseley.

45 Deliver us, O Lord our God, and gather us fròm a- | -mong the | heathen: that we may give thanks unto thy holy Name, and màke our | boaſt | of thy | | praiſe.

46 Bleſſed be the Lord God of Iſrael from everlaſting, and | world without | end: and let àll the | people | ſay, A- | -men.

Day XXII.

Morning Prayer.

I. No. 119.

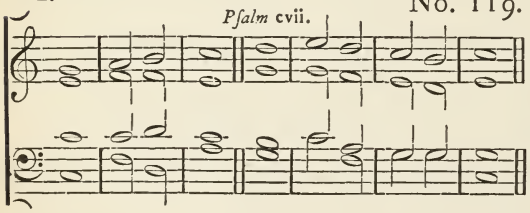

Dr. R. Woodward.

II. No. 120.

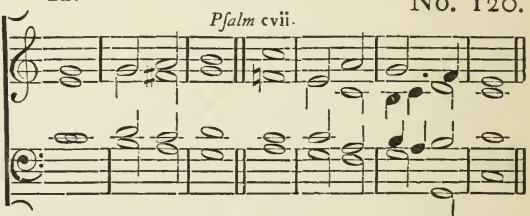

James Turle.

PSALM CVII.

Confitemini Domino.

O GIVE thanks unto the Lord, for | he is | gracious: àn̄d his | mercy en- | -dureth for | ever.

2 Let them give thanks whom the Lord | hath re- | -deemed: and delivered from the | hand of the | ene- | -my:

3 And gathered them out of the lands, from the eaſt, and | from the | weſt: fròm the | north, and | from the | ſouth.

4 They went aſtray in the wìlderneſs | out of the | way: and | found no | city to | | dwell in;

5 Hùngry, | and | thirſty: their ſoul | fainted | in | them.

6 So they cried unto the Lord | in their | trouble: and he delìvered | them from | | their diſ- | -treſs.

7 He led them fòrth by the | right | way: that they might gò to the | city | where they | dwelt.

8 O that men would therefore praiſe the Lord | for his | goodneſs: and declare the wonders that he doeth | for the | children of | men!
9 For he ſatisfieth the | empty | ſoul: and filleth the | hungry | ſoul with | goodneſs.
10 Such as ſit in darkneſs, and in the | ſhadow of | death: being faſt bòund in | | miſe- | -ry and | iron;
11 Becauſe they rebelled agàinſt the | words of the | Lord: and lightly regàrded the | counſel | of the moſt | Higheſt;
12 He alſo brought down their hèart through | heavi- | -neſs: they fell down, and | | there was | none to | help them.
13 So when they cried unto the Lord | in their | trouble: he delivered them | out of | their diſ- | -treſs.
14 For he brought them out of darkneſs, and òut of the | ſhadow of | death: and | | brake their | bonds in | ſunder.
15 O that men would therefore praiſe the Lord | for his | goodneſs: and declare the wonders that he doeth | for the | children of | men!
16 For he hath bròken the | gates of | braſs: and ſmìtten the | bars of | iron in | | ſunder.
17 Fooliſh men are plàgued for | their of- | -fence: ànd be- | -cauſe of their | | wicked- | -neſs.
18 Their ſoul abhòrred all | manner of | meat: and they were èven | hard at | | death's | door.
19 So when they cried unto the Lord | in their | trouble: he delivered them | out of | their diſ- | -treſs.
20 He ſent his word, and | healed | them: and thèy were | ſaved from | their de- | | -ſtruction.
21 O that men would therefore praiſe the Lord | for his | goodneſs: and declare the wonders that he doeth | for the | children of | men!
22 That they would offer unto him the ſàcrifice | of thankſ- | -giving: and tell | out his | works with | gladneſs!
23 They that go dòwn to the | ſea in | ſhips: and occupy their | buſineſs | in great | | waters;
24 Theſe men ſèe the | works of the | Lord: and his | wonders | in the | deep.
25 For at his word the ſtòrmy | wind a- | -riſeth: which lìfteth | up the | waves there- | -of.
26 They are carried up to the heaven, and down again | to the | deep: their ſoul melteth awày be- | -cauſe | of the | trouble.
27 They reel to and fro, and ſtagger lìke a | drunken | man: ànd are | at their | | wit's | end.
28 So when they cry unto the Lord | in their | trouble: he delivereth them | out of | | their diſ- | -treſs.
29 For he màketh the | ſtorm to | ceaſe: ſò that the | waves there- | -of are | ſtill.

I. *Pſalm* cvii. No. 119.

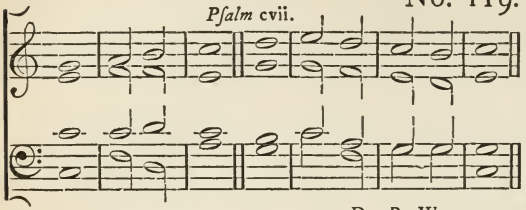

Dr. R. Woodward.

II. *Pſalm* cvii. No. 120.

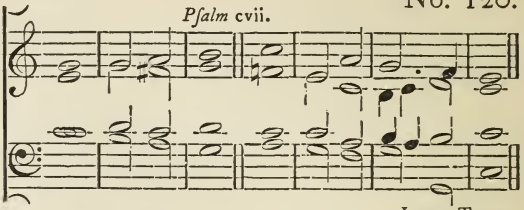

James Turle.

30 Then are they glad, becauſe they | are at | reſt: and ſo he bringeth them unto the | haven where | they would | be.

31 O that men would therefore praiſe the Lord | for his | goodneſs: and declare the wonders that he doeth | for the | children of | men!

32 That they would exalt him alſo in the congregàtion | of the | people: and praiſe him in the | ſeat | of the | elders!

33 Who turneth the floods into a | wilder- | -neſs: and drieth | up the | water- | | -ſprings.

34 A fruitful land | maketh he | barren: for the wickedneſs of | them that | dwell there- | -in.

35 Again, he maketh the wilderneſs a | ſtanding | water: and water-ſprings | of a | | dry | ground.

36 And thère he | ſetteth the | hungry: that they may build | them a | city to | dwell in;

37 That they may ſow their land, and | plant | vineyards: to | yield them | fruits of | increaſe.

38 He bleſſeth them, ſo that they multiply ex- | -ceeding- | -ly: and ſuffereth not their | cattle | to de- | -creaſe.

39 And again, when they are miniſhed, and | brought | low: through oppreſſion, through | any | plague, or | trouble;

40 Though he ſuffer them to be èvil in- | -treated through | tyrants: and let them wander out of the way | in the | wilder- | -neſs;

41 Yet helpeth he the poor out of | miſe- | -ry: and maketh him houſholds | like a | | flock of | ſheep.

42 The righteous will conſider this, | and re- | -joice: and the mouth of all | | wickedneſs | ſhall be | ſtopped.

43 Whoſo is wiſe will | ponder theſe | things: and they ſhall underſtand the lòving- | | -kindneſs | of the | Lord.

Evening Prayer.

I. No. 121.

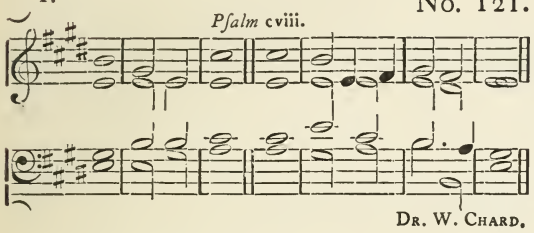

Dr. W. Chard.

II. No. 123.

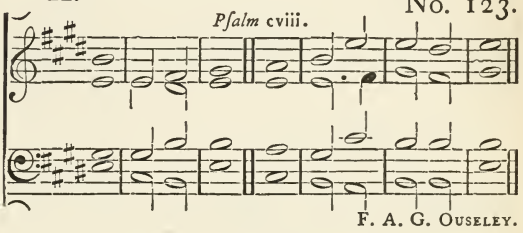

F. A. G. Ouseley.

PSALM CVIII. *Paratum cor meum.*

O GOD, my heart is ready, my | heart is | ready: I will ſing and give praiſe with the beſt | member | that I | have.

2 Awake, thou | lute, and | harp: I myſelf | will a- | -wake right | early.

3 I will give thanks unto thee, O Lord, a- | -mong the | people: I will ſing praiſes unto | thee a- | -mong the | nations.

4 For thy mercy is grèater | than the | heavens: and thy truth | reacheth | unto the | | clouds.

5 Set up thyſelf, O God, a- | -bove the | heavens: and thy glòry a- | -bove | all the | | earth.

6 That thy beloved may bè de- | -liver- | -ed: let thy right hand ſave | them, and | | hear thou | me.

7 God hath ſpoken in his | holi- | -neſs: I will rejoice therefore, and divide Sichem, and mete | out the | valley of | Succoth.

8 Gilead is mine, ànd Ma- | -naſſes is | mine: Ephraim alſo is the | ſtrength | of my | | head.

9 Judah is my law-giver, Moab | is my | waſh-pot: over Edom will I caſt out my ſhoe; upòn Phi- | -liſtia | will I | triumph.

10 Who will lead me ìnto the | ſtrong | city: and whò will | bring me | into | | Edom?

11 Haſt not thou forſâken | us, O | God: and wilt not thou, O God, go | forth | | with our | hoſts?

12 O help us againſt the | ene- | -my: for vain | is the | help of | man.

13 Through God wè ſhall | do great | acts: and it is he that ſhall tread | down our | | ene- | -mies.

I. No. 122.

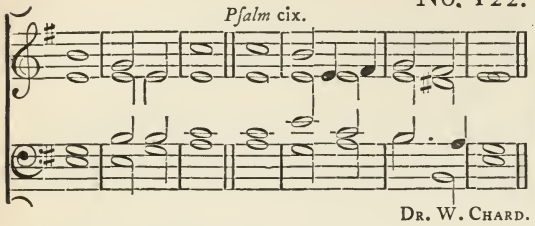

Dr. W. Chard.

II. No. 124.

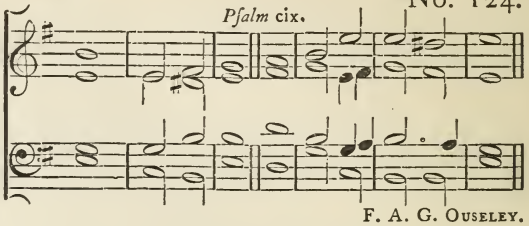

F. A. G. Ouseley.

PSALM CIX.

Deus laudum.

HOLD not thy tongue, O | God of my | praiſe: for the mouth of the ungodly, yea, the mouth of the decèitful is | open- | -ed up- | -on me.

2 And they have ſpoken againſt mè with | falſe | tongues: they compaſſed me about alſo with words of hatred, and fought againſt | me with- | -out a | cauſe.

3 For the love that I had unto them, lo, they take nòw my | contrary | part: but I gìve my- | -ſelf | unto | prayer.

4 Thus have they rewàrded me | evil for | good: and | hatred for | my good | will.

5 Set thou an ungodly man to be rùler | over | him: and let Satan | ſtand at | his right | hand.

6 When ſentence is given upon him, let him | be con- | -demned: and let his prayer be | turned | into | ſin.

7 Lèt his | days be | few: and lèt an- | -other | take his | office.

8 Let his chìldren be | father- | -leſs: and | — his | wife a | widow.

9 Let his children be vagabonds, and | beg their | bread: let them ſeek it àlſo | out of | deſolate | places.

10 Let the extortioner conſume | all that he | hath: and lèt the | ſtranger | ſpoil his | | labour.

11 Let there be no màn to | pity | him: nor to have compàſſion up- | -on his | | fatherleſs | children.

12 Let his poſtèrity | be de- | -ſtroyed: and in the next generation lèt his | name be | clean put | out.

13 Let the wickedneſs of his fathers be had in remembrance in the | ſight of the | | Lord: and let not the ſin of his | mother be | done a- | -way.

14 Let them alway bè be- | -fore the | Lord: that he may root out the memòrial of | | them from | off the | earth;

15 And that, becauſe his mìnd was | not to do | good: but perſecuted the poor helpleſs man, that he might ſlay hìm that was | vexed | at the | heart.

16 His delight was in curſing, and it ſhall hàppen | unto | him: he loved not bleſſing, thèrefore ſhall | it be | far from | him.

17 He clothed himſelf with curſing, like as | with a | raiment: and it ſhall come into his bowels like water, and like | oil | into his | bones.

18 Let it be unto him as the cloke that he | hath up- | -on him: and as the girdle that hè is | alway | girded with- | -al.
19 Let it thus happen from the Lord unto mine | ene- | -mies: and to thoſe that ſpeak | evil a- | -gainſt my | ſoul.
20 But deal thou with me, O Lord God, accòrding | unto thy | Name: for | ſweet | | is thy | mercy.
21 O deliver me, for I´ am | helpleſs and | poor: ànd my | heart is | wounded with- | -in me.
22 I go hence like the ſhadow | that de- | -parteth: and am driven away | as the | | graſſ- | -hopper.
23 My knèes are | weak through | faſting: my fleſh is dried | up for | want of | fatneſs.
24 I became alſo a reproach | unto | them: they that lòoked up- | -on me | ſhaked their | heads.
25 Help me, O | Lord my | God: O ſâve me ac- | -cording | to thy | mercy;
26 And they ſhall know, hòw that | this is thy | hand: ànd that | thou, | Lord, haſt | done it.
27 Though they curſe, | yet bleſs | thou: and let them be confounded that riſe up againſt me; but | let thy | ſervant re- | -joice.
28 Let mine adverſaries be | clothed with | ſhame: and let them cover themſelves with their òwn con- | -fuſion, as | with a | cloke.
29 As for me, I will give great thanks unto the Lord | with my | mouth: and praiſe hìm a- | -mong the | multi- | tude;
30 For he ſhall ſtand at the right hand | of the | poor: to ſave his ſoul | from un- | -righteous | judges.

Day XXIII.

Morning Prayer.

I.

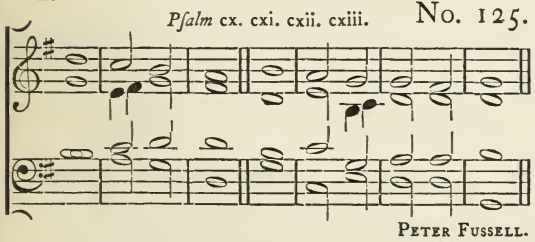

II.

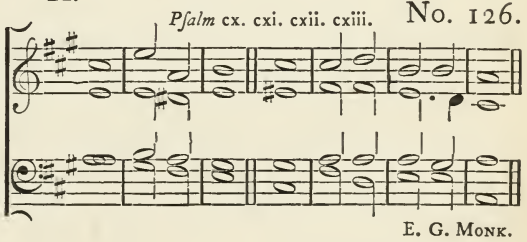

PSALM CX. *Dixit Dominus.*

THE Lord ſaid | unto my | Lord: Sit thou on my right hand, until I màke thine | | ene- | -mies thy | footſtool.
2 The Lord ſhall ſend the rod of thy power | out of | Sion: be thou ruler, even in the mìdſt a- | -mong thine | ene- | -mies.

I. *Pſalm* cx. cxi. cxii. cxiii. No. 125.

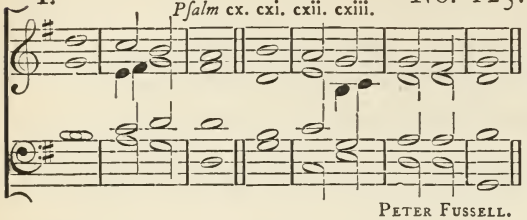

PETER FUSSELL.

II. *Pſalm* cx. cxi. cxii. cxiii. No. 126.

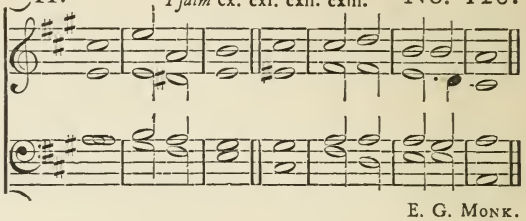

E. G. MONK.

3 In the day of thy power ſhall the people offer thee free-will-offerings with an | | holy | worſhip: the dew of thy birth is of the | womb | of the | morning.
4 The Lord ſware, and will | not re- | -pent: Thou art a Prieſt for ever after the òrder | of Mel- | -chiſe- | -dech.
5 The Lord upon | thy right | hand: ſhall wound even kings in the | day | of his | | wrath.
6 He ſhall judge among the heathen; he ſhall fill the places with the | dead | bodies: and ſmite in ſunder the heads | over | divers | countries.
7 He ſhall drink of the brook | in the | way: therefore ſhall | he lift | up his | | head.

PSALM CXI.

Confitebor tibi.

I WILL give thanks unto the Lòrd with my | whole | heart: ſecretly among the faithful, and | in the | congre- | -gation.
2 The works of the | Lord are | great: ſought out of all them | that have | pleaſure there- | -in.
3 His work is worthy to be praiſed, and | had in | honour: and his rìghteouſ- | | -neſs en- | -dureth for | ever.
4 The merciful and gracious Lord hath ſo dòne his | marvellous | works: that they òught to be | had | in re- | -membrance.
5 He hath given mèat unto | them that | fear him: he ſhall ever be mindful | of his | cove- | -nant.
6 He hath ſhewed his people the power | of his | works: that he may give them the | heritage | of the | heathen.
7 The works of his hands are vèri- | -ty and | judgement: all hìs com- | -mand- | | -ments are | true.
8 They ſtand fàſt for | ever and | ever: and are dòne in | truth and | equi- | -ty.
9 He ſent redèmption | unto his | people: he hath commanded his covenant for ever: hòly and | reverend | is his | Name.
10 The fear of the Lord is the be- | -ginning of | wiſdom: a good underſtanding have all they that do thereafter; the pràiſe of | it en- | -dureth for | ever.

PSALM CXII. *Beatus vir.*

BLESSED is the màn that | feareth the | Lord: he hath grèat de- | -light in | his com- | -mandments.
2 His ſeed ſhall be mìghty up- | -on | earth: the generation of the | faithful | ſhall be | bleſſed.
3 Riches and plenteouſneſs ſhall be | in his | houſe: and his rìghteouſ- | -neſs en- | -dureth for | ever.
4 Unto the godly there ariſeth up light | in the | darkneſs: hè is | merciful, | loving, and | righteous.
5 A good man is mèrci- | -ful, and | lendeth: and will gùide his | words | with diſ- | -cretion.
6 For hè ſhall | never be | moved: and the righteous ſhall be had in èver- | -laſt- | | -ing re- | -membrance.
7 He will not be afraid of àny | evil | tidings: for his heart ſtandeth faſt, ànd be- | -lieveth | in the | Lord.
8 His heart is eſtabliſhed, and | will not | ſhrink: until he ſee his deſìre up- | -on his | ene- | -mies.
9 He hath diſperſed abroad, and gìven | to the | poor: and his righteouſneſs remaineth for ever; his hòrn ſhall | be ex- | -alted with | honour.
10 The ungodly ſhall ſee it, and | it ſhall | grieve him: he ſhall gnaſh with his teeth, and conſume away; the deſìre of | the un- | -godly ſhall | periſh.

PSALM CXIII. *Laudate, pueri.*

PRA'ISE the | Lord, ye | ſervants: O pràiſe the | Name | of the | Lord.
2 Bleſſed be the Name | of the | Lord: from this time | forth for | ever- | -more.
3 The Lord's | Name is | praiſed: from the riſing up of the ſun unto the | going | | down of the | ſame.
4 The Lord is hìgh a- | -bove all | heathen: ànd his | glory a- | -bove the | heavens.
5 Who is like unto the Lord our God, that hàth his | dwelling ſo | high: and yet humbleth himſelf to behold the thìngs that | are in | heaven and | earth?
6 He taketh up the ſìmple | out of the | duſt: and lìfteth the | poor | out of the | | mire;
7 That he may ſet him | with the | princes: even with the | princes | of his | people.
8 He maketh the barren wòman to | keep | houſe: and to bè a | joyful | mother of | | children.

Evening Prayer.

I. No. 127.

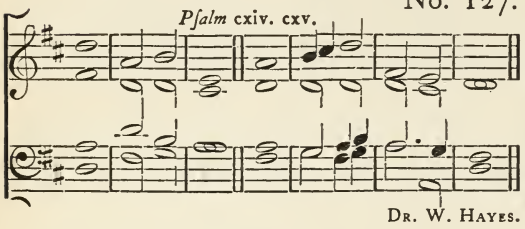

II. No. 128.

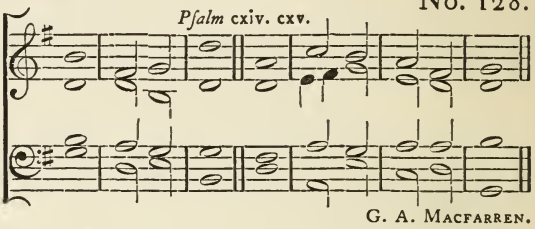

PSALM CXIV. *In exitu Iſrael.*

WHEN Iſrael came | out of | Egypt: and the houſe of Jacob fròm a- | -mong the | ſtrange | people,

2 Judah wàs his | ſanctu- | -ary: and | Iſrael | his do- | -minion.

3 The ſèa ſaw | that, and | fled: Jor- | -dan was | driven | back.

4 The mòuntains | ſkipped like | rams: and the lìttle | hills | like young | ſheep.

5 What aileth thee, O thou ſea | that thou | fleddeſt: and thou Jordan, that | thou waſt | driven | back?

6 Ye mountains, that ye | ſkipped like | rams: and ye lìttle | hills, | like young | | ſheep?

7 Tremble, thou earth, at the prèſence | of the | Lord: at the prèſence | of the | God of | Jacob;

8 Who turned the hard rock into a | ſtanding | water: and the flint-ſtone | into a | | ſpringing | well.

PSALM CXV. *Non nobis, Domine.*

NOT unto us, O Lord, not unto us, but unto thy Name | give the | praiſe: for thy loving mercy, and | for thy | truth's | ſake.

2 Wherefore ſhàll the | heathen | ſay: Where | — is | now their | God?

3 As for our God, | he is in | heaven: he hath done whàtſo- | -ever | pleaſed | him.

4 Their ìdols are | ſilver and | gold: èven the | work of | men's | hands.

5 Thèy have | mouths, and | ſpeak not: eyes | — have | they, and | ſee not.

6 Thèy have | ears, and | hear not: nòſes | have | they, and | ſmell not.

7 They have hands, and handle not; fèet have | they, and | walk not: nèither | ſpeak they | through their | throat.

8 They that make them are like | unto | them: and ſo are all ſùch as | put their | | truſt in | them.

9 But thou, houſe of Iſrael, truſt | thou in the | Lord: hè is their | ſuccour | and de- | -fence.

10 Ye houſe of Aaron, put your truſt | in the | Lord: hè is their | helper | and de- | | -fender.
11 Ye that fear the Lord, put your truſt | in the | Lord: hè is their | helper | and de- | -fender.
12 The Lord hath been mindful of us, and | he ſhall | bleſs us: even he ſhall bleſs the houſe of Iſrael, hè ſhall | bleſs the | houſe of | Aaron.
13 He ſhall bleſs thèm that | fear the | Lord: both | ſmall | — and | great.
14 The Lord ſhall increaſe you | more and | more: you | — | and your | children.
15 Ye are the blèſſed | of the | Lord: who | made | heaven and | earth.
16 All the whole hèavens | are the | Lord's: the earth hath he gìven | to the | | children of | men.
17 The dead praiſe not | thee, O | Lord: neither all thèy that go | down | into | ſilence.
18 But wè will | praiſe the | Lord: from this time forth for evermore. | Praiſe | — the | Lord.

Day XXIV.

Morning Prayer.

I.

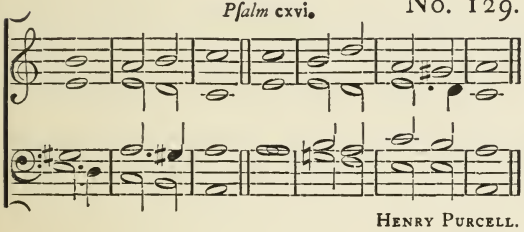

II.

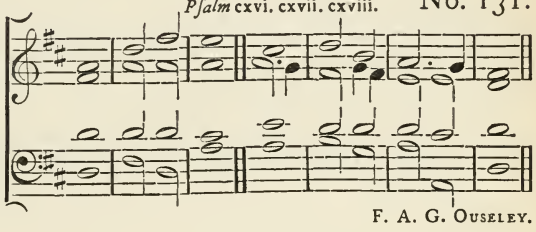

PSALM CXVI.

Dilexi, quoniam.

I | AM well | pleaſed: that the Lord hath hèard the | voice | of my | prayer;
2 That he hath inclined his ear | unto | me: therefore will I call upon hìm as | | long | as I | live.
3 The ſnares of death compaſſed me | round a- | -bout: and the pàins of | hell gat | | hold up- | -on me.
4 I ſhall find trouble and heavineſs, and I will call upon the Name | of the | Lord: O Lord, I beſeech | thee, de- | -liver my | ſoul.
5 Gracious ìs the | Lord, and | righteous: yea, our | God is | merci- | -ful.
6 The Lòrd pre- | -ſerveth the | ſimple: I was in miſery, | and he | helped | me.
7 Turn again then unto thy reſt, | O my | ſoul: for the Lord | hath re- | -warded | | thee.

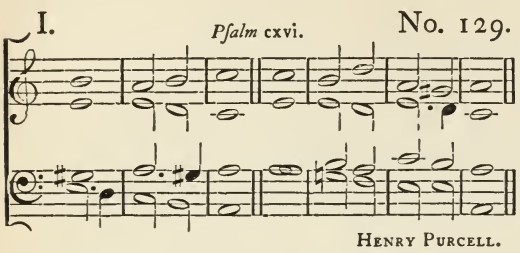

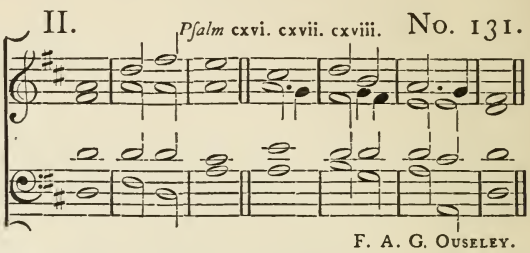

8 And why? thou haſt delivered my | ſoul from | death: mine eyes from tears, | and my | feet from | falling.
9 I will wàlk be- | -fore the | Lord: ìn the | land | of the | living.
10 I believed, and therefore will I ſpeak; but I´ was | ſore | troubled: I ſaid in my haſte | All | men are | liars.
11 What reward ſhall I give | unto the | Lord: for all the benefits that hè hath | | done | unto | me?
12 I will recèive the | cup of ſal- | -vation: and call upòn the | Name | of the | | Lord.
13 I will pay my vows now in the prèſence of | all his | people: right dear in the ſight of the Lòrd is the | death | of his | ſaints.
14 Behold, O Lord, hòw that | I am thy | ſervant: I am thy ſervant, and the ſon of thine handmaid; thòu haſt | broken my | bonds in | ſunder.
15 I will offer to thee the ſàcrifice of | thankſ- | -giving: and will call upòn the | | Name | of the | Lord.
16 I will pay my vows unto the Lord, in the ſight of | all his | people: in the courts of the Lord's houſe, even in the midſt of thee, O Jeruſalem. | Praiſe | — the | | Lord.

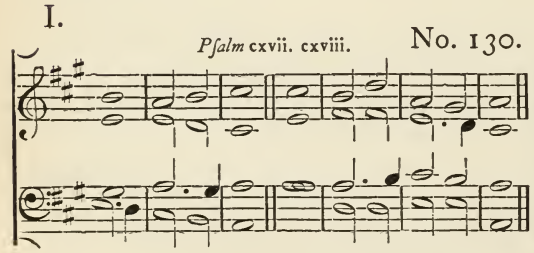

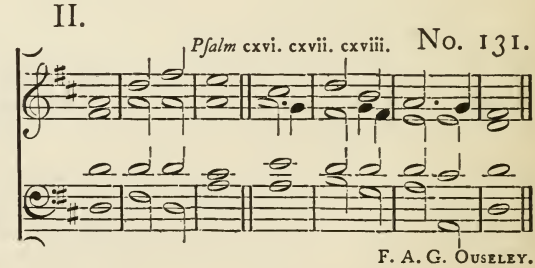

PSALM CXVII.

Laudate Dominum.

O PRAISE the Lord, | all ye | heathen: praiſe | him, | all ye | nations.
2 For his merciful kindneſs is ever mòre and | more to- | -wards us: and the truth of the Lord endureth for ever. | Praiſe | — the | Lord.

PSALM CXVIII. *Confitemini Domino.*

O GIVE thanks unto the Lord, for | he is | gracious: becàuſe his | mercy en- | | dureth for | ever.
2 Let Iſrael now confeſs, that | he is | gracious: and thàt his | mercy en- | -dureth for | ever.
3 Let the houſe of Aàron | now con- | -feſs: thàt his | mercy en- | -dureth for ever.
4 Yea, let them now that fèar the | Lord con- | -feſs: thàt his | mercy en- | -dureth for | ever.
5 I called upòn the | Lord in | trouble: and the Lord | heard | me at | large.
6 The Lòrd is | on my | ſide: I will not fear what | man doeth | unto | me.
7 The Lord taketh my pàrt with | them that | help me: therefore ſhall I ſee my deſìre up- | -on mine | ene- | -mies.
8 It is bètter to truſt | in the | Lord: than to put àny | confi- | -dence in | man.
9 It is bètter to truſt | in the | Lord: than to put àny | confi- | -dence in | princes.
10 All nations compaſſed me | round a- | -bout: but in the Nàme of the | Lord will | I de- | -ſtroy them.
11 They kept me in on every ſide, they kept me in, I ſay, on | every | ſide: but in the Nàme of the | Lord will | I de- | -ſtroy them.
12 They came about me like bees, and are extinct even as the fìre a- | -mong the | | thorns: for in the Nàme of the | Lord I | will de- | -ſtroy them.
13 Thou haſt thruſt ſore at me, that | I might | fall: bùt the | Lord | was my | help.
14 The Lord is my ſtrength, | and my | ſong: and ìs be- | -come | my ſal- | -vation.
15 The voice of joy and health is in the dwèllings | of the | righteous: the right hand of the Lord brìngeth | mighty | things to | paſs.
16 The right hand of the Lord hàth the pre- | -emi- | -nence: the right hand of the Lord brìngeth | mighty | things to | paſs.
17 I ſhall not | die, but | live: and declàre the | works | of the | Lord.
18 The Lord hath chaſtened ànd cor- | -rected | me: but he hath not gìven me | | over | unto | death.
19 Open me the gàtes of | righteouſ- | -neſs: that I may go into them, and give | | thanks | unto the | Lord.
20 This is the gate | of the | Lord: the rìghteous ſhall | enter | into | it.
21 I will thank thee, for | thou haſt | heard me: and àrt be- | -come | my ſal- | -vation.
22 The ſame ſtone whìch the | builders re- | -fuſed: is becòme the | head-ſtone | in the | corner.
23 This ìs the | Lord's | doing: and ìt is | marvellous | in our | eyes.
24 This is the day whìch the | Lord hath | made: we will rejoice | and be | glad in | it.
25 Hèlp me | now, O | Lord: O Lord, ſènd us | now proſ- | -peri- | -ty.
26 Bleſſed be he that cometh ìn the | Name of the | Lord: we have wiſhed you good luck, ye that àre of the | houſe | of the | Lord.

I. *Psalm* cxvii. cxviii. No. 130.

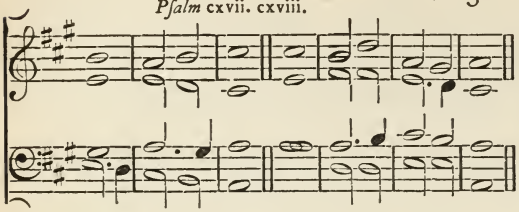

II. *Psalm* cxvi. cxvii. cxviii. No. 131.

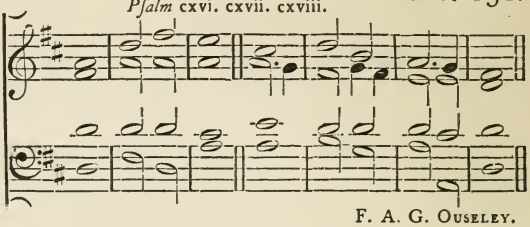

F. A. G. Ouseley.

27 God is the Lord whò hath | ſhewed us | light: bind the ſacrifice with cords, yea, even unto the | horns | of the | altar.
28 Thou art my God, and | I will | thank thee: thou art my | God, and | I will | | praiſe thee.
29 O give thanks unto the Lord, for | he is | gracious: ànd his | mercy en- | -dureth for | ever.

Evening Prayer.

I. *Psalm* cxix. to *v.* 32. No. 132.

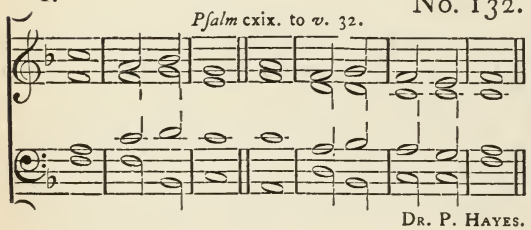

Dr. P. Hayes.

II. *Psalm* cxix. to *v.* 32. No. 133.

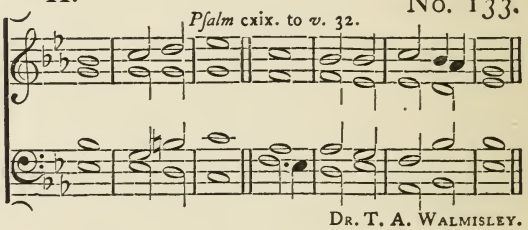

Dr. T. A. Walmisley.

PSALM CXIX. *Beati immaculati.*

BLESSED are thoſe that are undefiled | in the | way: and wàlk in the | law | of the | Lord.
2 Bleſſed are they that kèep his | teſti- | -monies: and ſeek him | with their | whole | | heart.
3 For they who do no | wicked- | -neſs: walk | — in | his | ways.
4 Thou | — haſt | charged: that we ſhould diligently | keep | thy com- | -mandments.
5 O that my ways were made | ſo di- | -rect: that | I might | keep thy | ſtatutes!
6 So ſhall I not | be con- | -founded: while I have reſpect ùnto | all | thy com- | | -mandments.
7 I will thank thee with an un- | -feigned | heart: when I ſhall have learned the jùdgements | of thy | righteouſ- | -neſs.
8 I will kèep thy | cere- | -monies: O forſàke me | not | utter- | -ly.

In quo corriget!

WHEREWITHAL ſhall a young man | cleanſe his | way: even by ruling himſelf | after | thy | word.

10 With my whole heart | have I | ſought thee: O let me not go wrong | out of | | thy com- | -mandments.

11 Thy words have I hìd with- | -in my | heart: thàt I | ſhould not| ſin a- | -gainſt thee.

12 Bleſſed art | thou, O | Lord: O | teach | me thy | ſtatutes.

13 With my lìps have | I been | telling: of àll the | judgements | of thy | mouth.

14 I have had as great delight in the way of thy | teſti- | -monies: as | in all | manner of | riches.

15 I will tàlk of | thy com- | -mandments: and hàve re- | -ſpect | unto thy | ways.

16 My delight ſhàll be | in thy | ſtatutes: and I´ will | not for- | -get thy | word.

Retribue ſervo tuo.

O DO well | unto thy | ſervant: that I´ may | live, and | keep thy | word.

18 O´pen | thou mine | eyes: that I may ſee the wòndrous | things | of thy | law.

19 I am a ſtrànger up- | -on | earth: O hìde not | thy com- | -mandments | from me.

20 My ſoul breaketh out for the vèry | fervent de- | -ſire: that it hath | alway | | unto thy | judgements.

21 Thou hàſt re- | -buked the | proud: and curſed are they thàt do | err from | thy com- | -mandments.

22 O turn from me ſhame | and re- | -buke: for I´ have | kept thy | teſti- | -monies.

23 Princes alſo did ſìt and | ſpeak a- | -gainſt me: but thy ſèrvant is | occupied | in thy | ſtatutes.

24 For thy teſtimonies are | my de- | -light: and | — my | counſel- | -lors.

Adhæſit pavimento.

MY ſoul clèaveth | to the | duſt: O quicken thou me, ac- | -cording | to thy | | word.

26 I have acknowledged my ways, and thou | heardeſt | me: O | teach | me thy | | ſtatutes.

27 Make me to underſtand the wày of | thy com- | -mandments: and ſo ſhall I talk | of thy | wondrous | works.

28 My ſoul melteth away for vèry | heavi- | -neſs: comfort thou mè ac- | -cording | | unto thy | word.

29 Take from mè the | way of | lying: and cauſe thou me to make | much | of thy | law.

30 I have chòſen the | way of | truth: and thy jùdgements | have I | laid be- | -fore me.

31 I have ſtuck unto thy | teſti- | -monies: O | Lord, con- | -found me | not.

32 I will run the wày of | thy com- | -mandments: when thou haſt ſèt my | heart at | liber- | -ty.

Morning Prayer.

I. *Psalm* cxix. *v.* 33 to 72. No. 134.

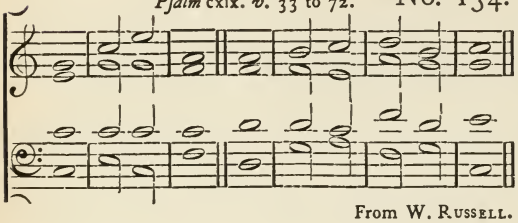

From W. Russell.

II. *Psalm* cxix. *v.* 33 to 72. No. 135.

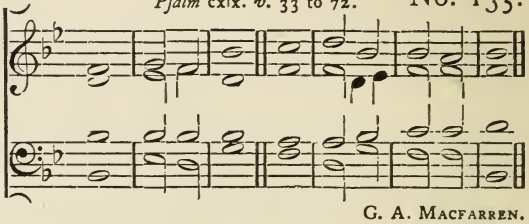

G. A. Macfarren.

Legem pone.

TEACH me, O Lord, the | way of thy | ſtatutes: and I´ ſhall | kèep it | unto the | end.

34 Give me underſtanding, and I´ ſhall | keep thy | law: yea, I ſhall keep it | with my | whole | heart.

35 Make me to go in the pàth of | thy com- | -mandments: fòr there- | -in is | my de- | -ſire.

36 Incline my heart unto thy | teſti- | -monies: and | not to | covetouſ- | -neſs.

37 O turn away mine eyes, leſt they behold | vani- | -ty: and quicken thou | me | | in thy | way.

38 O ſtabliſh thy word | in thy | ſervant: that | I may | fear | thee.

39 Take away the rebuke that | I am a- | -fraid of: for thy | judgements | are | good.

40 Behold, my delight is in | thy com- | -mandments: O quicken me | in thy | | righteouſ- | -neſs.

Et veniat ſuper me.

LET thy loving mercy come alſo ùnto | me, O | Lord: even thy ſalvation, ac- | | -cording | unto thy | word.

42 So ſhall I make anſwer ùnto | my blaſ- | -phemers: fòr my | truſt is | in thy | | word.

43 O take not the word of thy truth ùtterly | out of my | mouth: fòr my | hope is | in thy | judgements.

44 So ſhall I àlway | keep thy | law: yea, | — for | ever and | ever.

45 And I will wàlk at | liber- | -ty: fòr I | ſeek | thy com- | -mandments.

46 I will ſpeak of thy teſtimonies alſo, èven be- | -fore | kings: and | will not | be a- | -ſhamed.

47 And my delight ſhall bè in | thy com- | -mandments: which | I | — have | loved.

48 My hands alſo will I lift up unto thy commandments, which | I have | loved: and my ſtudy | ſhall be | in thy | ſtatutes.

Memor esto servi tui.

O THINK upon thy servant, as con- | -cerning thy | word: wherein thou hast
càused | me to | put my | trust.
50 The same is my còmfort | in my | trouble: for thy | word hath | quickened | me.
51 The proud have had me excèedingly | in de- | -rision: yet have I not | shrinked |
| from thy | law.
52 For I remembered thine everlàsting judge- | -ments, O | Lord: and | — re- |
| -ceived | comfort.
53 I am hòrri- | -bly a- | -fraid: for the ungòdly | that for- | -sake thy | law.
54 Thy statutes have | been my | songs: in the house | of my | pilgrim- | -age.
55 I have thought upon thy Name, O Lord, in the | night- | -season: and | — have |
| kept thy | law.
56 This | — I | had: because I | kept | thy com- | -mandments.

Portio mea, Domine.

THOU art my | portion, O | Lord: I have pròmis- | -ed to | keep thy | law.
58 I made my humble petition in thy presence with my | whole | heart: O be
merciful unto me ac- | -cording | to thy | word.
59 I called mine own ways | to re- | -membrance: and turned my feet | unto thy |
| testi- | -monies.
60 I made haste, and prolònged | not the | time: to | keep | thy com- | -mandments.
61 The congregations of the ungòdly have | robbed | me: but I´ have | not for- |
| -gotten thy | law.
62 At midnight I will rise to give thanks | unto | thee: because | of thy | righteous |
| judgements.
63 I am a companion of all | them that | fear thee: and | keep | thy com- |
| -mandments.
64 The earth, O Lord, is | full of thy | mercy: O | teach | me thy | statutes.

Bonitatem fecisti.

O LORD, thou hast dealt gràciously | with thy | servant: ac- | -cording | unto thy |
| word.
66 O learn me true ùnder- | standing and | knowledge: for I hàve be- | -lieved |
| thy com- | -mandments.
67 Before I was troubled, | I went | wrong: but now | have I | kept thy | word.
68 Thòu art | good and | gracious: O | teach | me thy | statutes.
69 The proud have imàgined a | lie a- | -gainst me: but I will keep thy commànd-
ments | with my | whole | heart.
70 Their hèart is as | fat as | brawn: but my delìght hath | been | in thy | law.
71 It is good for me that I´ have | been in | trouble: that | I may | learn thy | statutes.
72 The law of thy mouth is dèarer | unto | me: than | thousands of | gold and | silver.

Evening Prayer.

I. No. 136.

Pſalm cxix. *v.* 73 to 104.

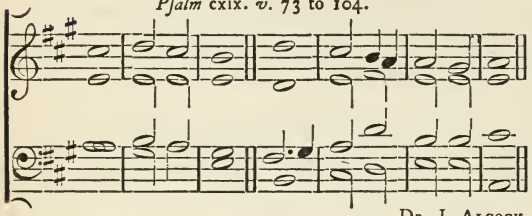

Dr. J. Alcock.

II. No. 137.

Pſalm cxix *v.* 73 to 104.

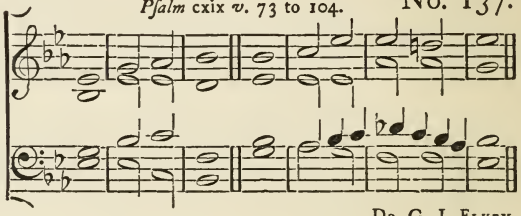

Dr. G. J. Elvey.

Manus tuæ fecerunt me.

THY hands have màde me and | faſhioned | me: O give me underſtanding, that I´ may | learn | thy com- | -mandments.

74 They that fear thee will be glad | when they | ſee me: becauſe I have pùt my | | truſt | in thy | word.

75 I know, O Lord, that thy | judgements are | right: and that thou of very faith- -fulnefs haſt | cauſed me | to be | troubled.

76 O let thy merciful kìndneſs | be my | comfort: according to thy | word | unto thy | ſervant.

77 O let thy loving mercies come unto me, that | I may | live: for thy | law is | my de- | -light.

78 Let the proud be confounded, for they go wickedly about | to de- | -ſtroy me: but I will be òccu- | -pied in | thy com- | -mandments.

79 Let ſuch as fear thee, and have knòwn thy | teſti- | -monies: be | turned | unto | | me.

80 O let my heart be ſound | in thy | ſtatutes: that | I be | not a- | -ſhamed.

Defecit anima mea.

MY ſoul hath lònged for | thy ſal- | -vation: and I have a good hòpe be- | -cauſe | | of thy | word.

82 Mine eyes long ſore | for thy | word: ſaying, O when | wilt thou | comfort | me?

83 For I am become like a bòttle | in the | ſmoke: yet do I | not for- | -get thy | | ſtatutes.

84 How many are the days | of thy | ſervant: when wilt thou be avènged of | | them that | perſecute | me?

85 The proud have digged | pits for | me: which | are not | after thy | law.

86 All thy com- | -mandments are | true: they perſecute me falſely; | O be | thou my | help.

87 They had almoſt made an ènd of | me upon | earth: but I´ for- | -ſook not | thy com- | -mandments.
88 O quicken me àfter thy | loving- | -kindneſs: and ſo ſhall I keep the tèſti- | | -monies | of thy | mouth.

In æternum, Domine.

O | LORD, thy | word: en- | -dureth for | ever in | heaven.
90 Thy truth alſo remaineth from one generàtion | to an- | -other: thou haſt laid the foundation of the | earth, and | it a- | -bideth.
91 They continue this day according to thine | ordin- | -ance: for | all things | ſerve | | thee.
92 If my delight had nòt been | in thy | law: I ſhould have | periſhed | in my | | trouble.
93 I will never forget | thy com- | -mandments: for with them | thou haſt | quickened | | me.
94 I am | thine, O | ſave me: for I´ have | ſought | thy com- | -mandments.
95 The ungodly laid wait for me | to de- | -ſtroy me: but I´ will con- | -ſider thy | | teſti- | -monies.
96 I ſee that all things | come to an | end: but thy commàndment | is ex- | -ceeding | | broad.

Quomodo dilexi!

LORD, what love have I | unto thy | law: all the day long | is my | ſtudy | in it.
98 Thou through thy commandments haſt made me wiſer thàn mine | ene- | | -mies: for | they are | ever | with me.
99 I have more underſtànding | than my | teachers: for thy tèſti- | -monies | are my | ſtudy.
100 I am wìſer | than the | aged: becàuſe I | keep | thy com- | -mandments.
101 I have refrained my feet from èvery | evil | way: that | I may | keep thy | | word.
102 I have not ſhrunk | from thy | judgements: for | thou | teacheſt | me.
103 O how ſweet are thy words | unto my | throat: yea, ſwèeter than | honey | unto my | mouth.
104 Through thy commandments I get | under- | -ſtanding: therefore I | hate all | | evil | ways.

Morning Prayer.

I.

Psalm cxix. *v.* 105 to 144. No. 138.

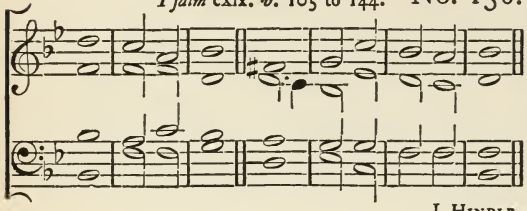

J. Hindle.

II.

Psalm cxix. *v.* 105 to 141. No. 139.

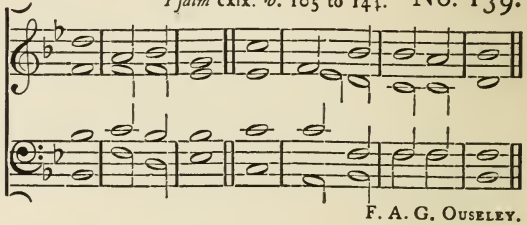

F. A. G. Ouseley.

Lucerna pedibus meis.

THY word is a làntern | unto my | feet: àndaa | light | unto my | paths.
106 I have ſworn, and am | ſteadfaſtly | purpoſ'd: to | keep thy | righteous | | judgements.
107 I am tròubled a- | -bove | meaſure: quicken me, O Lord, ac- | -cording | to thy | | word.
108 Let the free-will offerings of my mouth pleaſe | thee, O | Lord: and | teach | me thy | judgements.
109 My ſoul is àlway | in my | hand: yet dò I | not for- | -get thy | law.
110 The ungodly have làid a | ſnare for | me: but yet I ſwèrved | not from | thy com- | -mandments.
111 Thy teſtimonies have I claimed as mine hèri- | -tage for | ever: and why? they are the very | joy | of my | heart.
112 I have applied my heart to fulfil thy | ſtatutes | alway: èven | un- — | -to the | end.

Iniquos odio habui.

I HATE them that imàgine | evil | things: but | thy law | do I | love.
114 Thou art mỳ de- | -fence and | ſhield: àndaa my | truſt is | in thy | word.
115 Awày from | me, ye | wicked: I will kèep the com- | -mandments | of my | God.
116 O ſtabliſh me according to thy word, that | I may | live: and let me not be dìsap- | -pointed | of my | hope.
117 Hold thou me up, and | Iſhall be | ſafe: yea, my delight ſhàll be | ever | in thy | | ſtatutes.
118 Thou haſt trodden down all them that depart | from thy | ſtatutes: for thèy i- | -magine | but de- | -ceit.
119 Thou putteſt away all the ungodly of the | earth like | droſs: therefore I | love thy | teſti- | -monies.
120 My fleſh trembleth for | fear of | thee: and I am a- | -fraid | of thy | | judgements.

Feci judicium.

I DEAL with the thìng that is | lawful and | right: O give me not òver | unto | | mine op- | -preſſors.
122 Make thou thy ſervant to delìght in | that which is | good: thàt the | proud do | me no | wrong.
123 Mine eyes are waſted away with lòoking | for thy | health: and for the word | | of thy | righteouſ- | -neſs.
124 O deal with thy ſervant according unto thy | loving | mercy: and | teach | me thy | ſtatutes.
125 I am thy ſervant, O gràant me | under- | -ſtanding: that I may | know thy | teſti- | -monies.
126 It is time for thee, Lord, to lay | to thine | hand: fòr they | have de- | -ſtroyed thy | law.
127 For I love | thy com- | -mandments: above | gold and | precious | ſtone.
128 Therefore hold I ſtraight all | thy com- | -mandments: and all falſe wàys I | | utter- | -ly ab- | -hor.

Mirabilia.

THY teſtimonies are | wonder- | - ful: thèrefore | doth my | ſoul | keep them.
130 When thy word | goeth | forth: it giveth light and ùnder- | -ſtanding | | unto the | ſimple.
131 I opened my mouth, and drew | in my | breath: for my delight | was in | thy com- | -mandments.
132 O look thou upon me, and be mèrciful | unto | me: as thou uſeſt to dò unto | | thoſe that | love thy | Name.
133 Order my ſteps | in thy | word: and ſo ſhall no wickedneſs hàve do- | -minion | | over | me.
134 O deliver me from the wròngful | dealings of | men: and ſò ſhall I | keep | thy com- | -mandments.
135 Shew the light of thy countenance up- | -on thy | ſervant: and | teach | me thy | ſtatutes.
136 Mine èyes guſh | out with | water: becauſe | men keep | not thy | law.

Juſtus es, Domine.

RIGHTEOUS art | thou, O | Lord: and | true | is thy | judgement.
138 The teſtimonies that thou | haſt com- | -manded: àre ex- | -ceeding | | righteous and | true.
139 My zeal hath èven con- | -ſumed | me: becauſe mine enemies | have for- | -gotten thy | words.
140 Thy word is trìed to the | utter- | -moſt: ànd thy | ſervant | loveth | it.
141 I am ſmall, and of no | repu- | -tation: yet do I nòt for- | -get | thy com- | | -mandments.

I. No. 138.

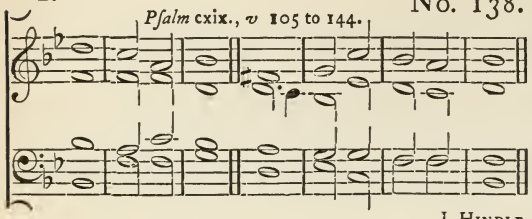

J. Hindle.

II. No. 139.

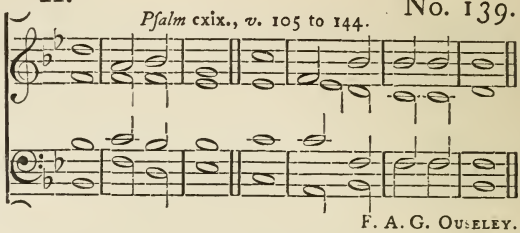

F. A. G. Ouſeley.

142 Thy righteouſneſs is an everlàſting | righteouſ- | -neſs: ànd thy | law | is the | | truth.
143 Trouble and heavineſs have tàken | hold up- | -on me: yet is mỳ de- | -light in | | thy com- | -mandments.
144 The righteouſneſs of thy teſtimonies is | ever- | -laſting: O grant me ùnder- | | -ſtanding, and | I ſhall | live.

Evening Prayer.

I. No. 140.

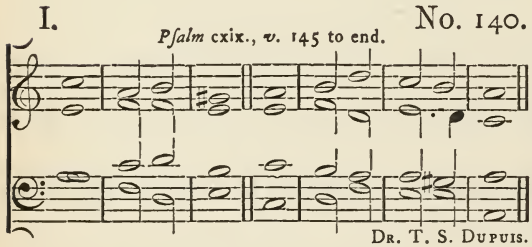

Dr. T. S. Dupuis.

II. No. 141.

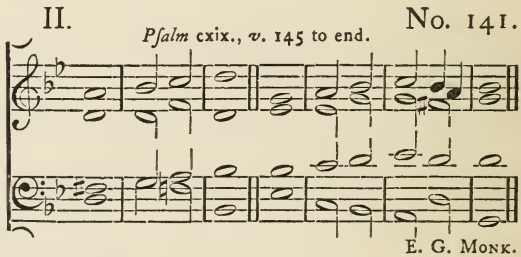

E. G. Monk.

Clamavi in toto corde meo.

I CALL with my | whole | heart: hear me, O Lord, | I will | keep thy | ſtatutes.
146 Yea, even unto thee | do I | call: help me, and I ſhall | keep thy | teſti- | | -monies.
147 Early in the morning do I cry | unto | thee: fòr in | thy word | is my | truſt.
148 Mine eyes prevènt the | night- | -watches: that I mìght be | occupied | in thy | | words.
149 Hear my voice, O Lord, according unto thy | loving- | -kindneſs: quicken me, ac- | -cording as | thou art | wont.
150 They draw nigh that of màlice | perſecute | me: ànd are | far | from thy | law.
151 Be thou nìgh at | hand, O | Lord: for all | thy com- | -mandments are | true.
152 As concerning thy teſtimonies, I have | known long | ſince: that thòu haſt | | grounded | them for | ever.

Vide humilitatem.

O CONSIDER mine adverſity, ànd de- | -liver | me: for I´ do | not for- | -get thy | law.
154 Avenge thou my cauſe, ànd de- | -liver | me: quicken me, ac- | -cording | to thy | word.
155 Health is fàr from | the un- | -godly: for thèy re- | -gard | not thy | ſtatutes.
156 Great is thy | mercy, O | Lord: quìcken | me, as | thou art | wont.
157 Many there are that trouble me, and | perſecute | me: yet do I not ſwerve | | from thy | teſti- | -monies.
158 It grieveth mè when I | ſee the tranſ- | -greſſors: becauſe | they keep | not thy | | law.
159 Conſider, O Lord, how I love | thy com- | -mandments: O quicken me, accòrding | to thy | loving- | -kindneſs.
160 Thy word is trùe from | ever- | -laſting: all the judgements of thy righteouſneſs en- | -dure for | ever- | -more.

Principes perſecuti ſunt.

PRINCES have perſecuted mè with- | -out a | cauſe: but my heart ſtàndeth in | | awe | of thy | word.
162 I am as glad | of thy | word: as òne that | findeth | great | ſpoils.
163 As for lies, I hate | and ab- | -hor them: but | thy law | do I | love.
164 Seven times a day | do I | praiſe thee: becauſe | of thy | righteous | judgements.
165 Great is the peace that they hàve who | love thy | law: and thèy are | not of- | | -fended | at it.
166 Lord, I have looked for thy | ſaving | health: and done | after | thy com- | | -mandments.
167 My ſoul hath kèpt thy | teſti- | -monies: and lòved | them ex- | -ceeding- |-ly.
168 I have kept thy commàndments and | teſti- | -monies: for àll my | ways | are be- | -fore thee.

Appropinquet deprecatio.

LET my complaint còme before | thee, O | Lord: give me underſtanding, ac- | | -cording | to thy | word.
170 Let my ſupplicàtion | come be- | -fore thee: deliver me, ac- | -cording | to thy | | word.
171 My lips ſhall ſpeak | of thy | praiſe: when thòu haſt | taught | me thy | ſtatutes.
172 Yea, my tongue ſhall ſing | of thy | word: for all thỳ com- | -mand- | -ments are | righteous.
173 Let thine | hand | help me: for I´ have | choſen | thy com- | mandments.

I. *Psalm* cxix., *v.* 145 to end. No. 140.

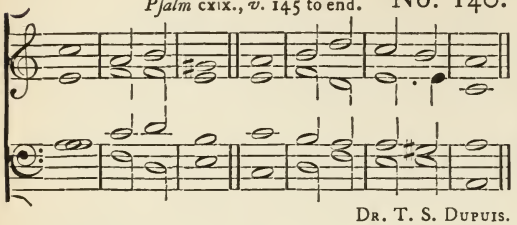

Dr. T. S. Dupuis.

II. *Psalm* cxix., *v.* 145 to end. No. 141.

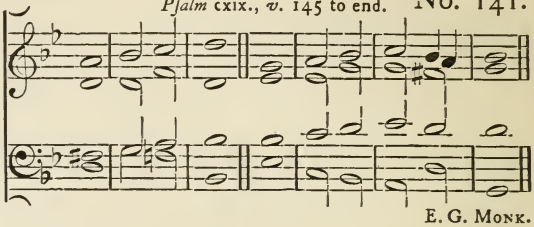

E. G. Monk.

174 I have longed for thy ſàving | health, O | Lord: and ìn thy | law is | my de- | -light.
175 O let my ſoul live, and | it ſhall | praiſe thee: àǹd thy | judge- | -ments ſhall | | help me.
176 I have gone aſtray like a ſheep | that is | loſt: O ſeek thy ſervant, for I do nòt for- | -get | thy com- | -mandments.

Day XXVII.

Morning Prayer.

I. *Psalm* cxx. cxxi. cxxii. cxxiii. cxxiv. cxxv. No. 142.

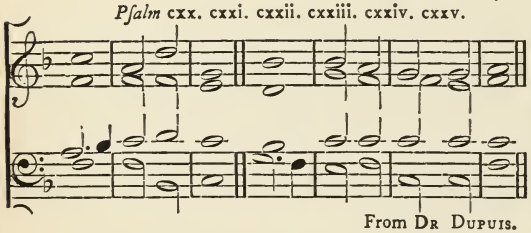

From Dr Dupuis.

II. *Psalm* cxx. cxxi. No. 143.

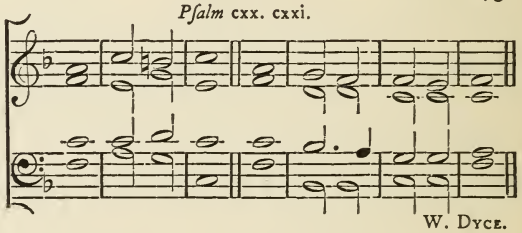

W. Dyce.

PSALM CXX. *Ad Dominum.*

WHEN I was in trouble I càlled up- | -on the | Lord: and | — he | heard | | me.
2 Deliver my ſoul, O Lord, from | lying | lips: and | from a de- | -ceitful | | tongue.
3 What reward ſhall be given or done unto thee, | thou falſe | tongue: even mighty and ſharp arrows, | with hot | burning | coals.
4 Woe is me, that I am conſtràined to | dwell with | Meſech: and to have my habitàtion a- | -mong the | tents of | Kedar.
5 My ſoul hath long | dwelt among | them: thàt are | enemies | unto | peace.
6 I labour for peace, but when I ſpèak unto | them there- | -of: they | make them | | ready to | battle.

PSALM CXXI. *Levavi oculos.*

I WILL lift up mine eyes | unto the | hills: from | whence | cometh my | help.
2 My help cometh even | from the | Lord: whò hath | made | heaven and | earth.
3 He will not ſuffer thy foot | to be | moved: and hè that | keepeth thee | will not | | ſleep.
4 Behold, he that kèepeth | Iſra- | -el: ſhall | neither | ſlumber nor | ſleep.
5 The Lord himſelf | is thy | keeper: the Lord is thỳ de- | -fence upon | thy right | | hand;
6 So that the ſun ſhàll not | burn thee by | day: nei- | -ther the | moon by | night.
7 The Lord ſhall preſerve thee | from all | evil: yea, it is even he | that ſhall | keep thy | ſoul.
8 The Lord ſhall preſerve thy going out, ànd thy | coming | in: from this time | | forth for | ever- | -more.

I. No. 142.

Pſalm cxx. cxxi. cxxii. cxxiii. cxxiv. cxxv

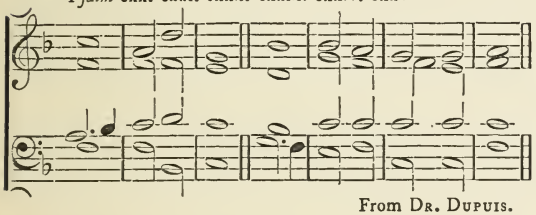

From Dr. Dupuis.

II. No. 144.

Pſalm cxxii. cxxiii. cxxiv. cxxv.

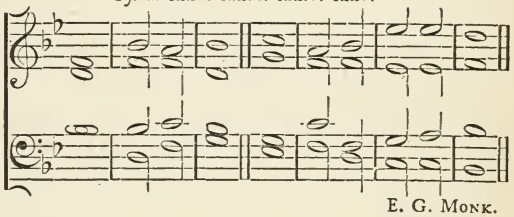

E. G. Monk.

PSALM CXXII. *Lætatus ſum.*

I WAS glad when they | ſaid unto | me: We will go | into the | houſe of the | Lord.
2 Our feet ſhall ſtand | in thy | gates: O | — Je- | -ruſa- | -lem.
3 Jeruſalem is built | as a | city: that ìs at | unity | in it- | -ſelf.
4 For thither the tribes go up, even the tribes | of the | Lord: to teſtify unto Iſrael, to give thanks ùnto the | Name | of the | Lord.
5 For thère is the | ſeat of | judgement: èven the | ſeat of the | houſe of | David.
6 O pray for the pèace of Je- | -ruſa- | -lem: thèy ſhall | proſper that | love | thee.
7 Peace bè with- | -in thy | walls: and plenteouſnèſs with- | -in thy | palac- | -es.
8 For my brethren ànd com- | -panions' | ſakes: I will wiſh | thee proſ- | -peri- | -ty.
9 Yea, becauſe of the hòuſe of the | Lord our | God: I´ will | ſeek to | do thee | good.

PSALM CXXIII. *Ad te levavi oculos meos.*

UNTO thèe lift I | up mine | eyes: O thòu that | dwelleſt | in the | heavens.
2 Behold, even as the eyes of ſervants look unto the hand of their maſters, and as the eyes of a maiden unto the hand | of her | miſtreſs: even ſo our eyes wait upon the Lord our God, until | he have | mercy up- | -on us.

I. No. 142.

Pſalm cxx. cxxi. cxxii. cxxiii. cxxiv. cxxv.

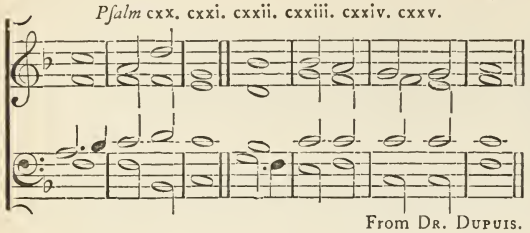

From Dr. Dupuis.

II. No. 144.

Pſalm cxxii. cxxiii. cxxiv. cxxv.

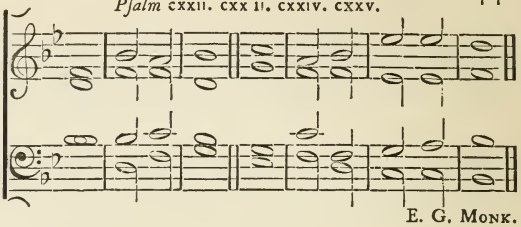

E. G. Monk.

3 Have mercy upon us, O Lord, have | mercy up- | -on us: for wè are | utter- | -ly de- | -ſpiſed.

4 Our ſoul is filled with the ſcornful reproof | of the | wealthy: and wìth the de- | | -ſpitefulneſs | of the | proud.

PSALM CXXIV. *Niſi quia Dominus.*

IF the Lord himſelf had not been on our ſide, nòw may | Iſrael | ſay: If the Lord himſelf had not been on our ſide, when | men roſe | up a- | -gainſt us;

2 They had ſwallowed | us up | quick: when they were ſo wràthful- | -ly diſ- | | -pleaſed | at us.

3 Yea, the wàters had | drowned | us: and the ſtrèam had | gone | over our | ſoul.

4 The deep wàters | of the | proud: had gone | even | over our | ſoul.

5 But pràiſed | be the | Lord: who hath not given us over for a | prey | unto their | | teeth.

6 Our ſoul is eſcaped even as a bird out of the ſnare | of the | fowler: the ſnare is broken, and | we are de- | -liver- | -ed.

7 Our help ſtandeth in the Name | of the | Lord: whò hath | made | heaven and | | earth.

PSALM CXXV. *Qui confidunt.*

THEY that put their truſt in the Lord ſhall be èven | as the mount | Sion: which may not be removed, but | ſtandeth | faſt for | ever.

2 The hills ſtand abòut Je- | -ruſa- | -lem: even ſo ſtandeth the Lord round about his people, from this time | forth for | ever- | -more.

3 For the rod of the ungodly cometh not into the lot | of the | righteous: leſt the righteous put their hand | unto | wicked- | -neſs.

4 Do | well, O | Lord: unto thoſe that are | good and | true of | heart.

5 As for ſuch as turn back unto their own | wicked- | -neſs: the Lord ſhall lead them forth with the evil doers; but pèace ſhall | be upon | Iſra- | -el.

Evening Prayer.

I. No. 145.

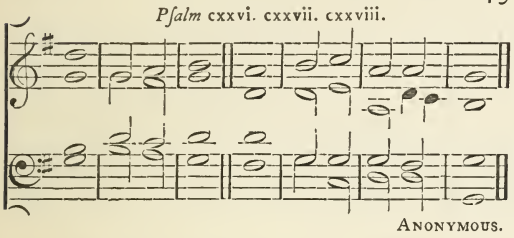

II. No. 147.

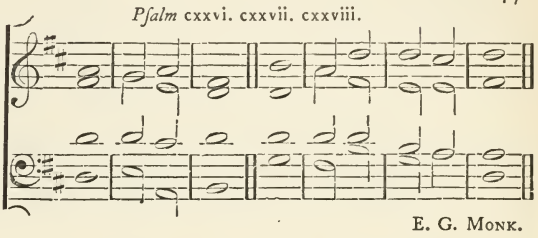

PSALM CXXVI. *In convertendo.*

WHEN the Lord turned again the captìvi- | -ty of | Sion: then were we like | | unto | them that | dream.

2 Then was our mouth | filled with | laughter: and | — our | tongue with | joy.

3 Then ſaid thèy a- | -mong the | heathen: The Lòrd hath | done great | things for | | them.

4 Yea, the Lord hath done great thìngs for | us al- | -ready: where- | -of | we re- | -joice.

5 Turn our captivity, | O | Lord: às the | rivers | in the | ſouth.

6 Thèy that | ſow in | tears: ſhall | — | reap in | joy.

7 He that now goeth on his way weeping, and bèareth | forth good | ſeed: ſhall doubtleſs come again with joy, and | bring his | ſheaves | with him.

PSALM CXXVII. *Niſi Dominus.*

EXCEPT the Lord | build the | houſe: their làbour | is but | loſt that | build it.

2 Except the Lord | keep the | city: the wàtchman | waketh | but in | vain.

3 It is but loſt labour that ye haſte to riſe up early, and ſo late take reſt, and eat the brèad of | careful- | -neſs: for ſo he gìveth | his be- | -loved | ſleep.

4 Lo, children and the fruit | of the | womb: are an heritage and gìft that | cometh | | of the | Lord.

5 Like as the arrows in the hand | of the | giant: even ſo | are the | young | children.

6 Happy is the man that hath his quiver | full of | them: they ſhall not be aſhamed when they ſpeak with their | enemies | in the | gate.

PSALM CXXVIII. *Beati omnes.*

BLESSED are all thèy that | fear the | Lord: and | walk | in his | ways.

2 For thou ſhalt eat the làbours | of thine | hands: O well is thee, and | happy | | ſhalt thou | be.

3 Thy wife ſhall be às the | fruitful | vine: upòn the | walls | of thine | houſe.

4 Thy children lìke the | olive- | -branches: round | — a- | -bout thy | table.
5 Lo, thus shàll the | man be | bleſſed: that | fear- | -eth the | Lord.
6 The Lord from out of Sìon | ſhall ſo | bleſs thee: that thou ſhalt ſee Jeruſalem in proſpèrity | all thy | life | long.
7 Yea, that thou ſhalt ſèe thy | children's | children: and | peace upon | Iſra- | -el.

I. No. 146.

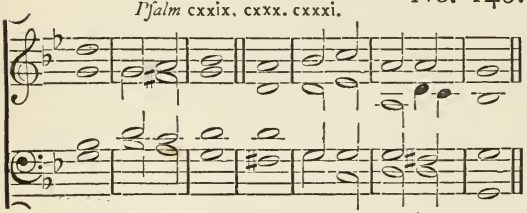

ANONYMOUS.

II. No. 148.

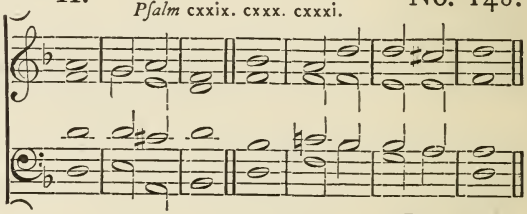

E. G. MONK.

PSALM CXXIX.

Sæpe expugnaverunt.

MANY a time have they fought againſt mè from my | youth | up: may | Iſrael | | now | ſay.
2 Yea, many a time have they vexed mè from my | youth | up: but they have nòt pre- | -vailed a- | -gainſt | me.
3 The plowers plòwed up- | -on my | back: and | made | long | furrows.
4 Bùt the | righteous | Lord: hath hewn the ſnàres of | the un- | -godly in | pieces.
5 Let them be confounded and | turned | backward: as many as have | evil | will at | Sion.
6 Let them be even as the graſs gròwing up- | -on the | houſe-tops: which withereth afore | it be | plucked | up;
7 Whereof the mower filleth | not his | hand: neither he that bìndeth | up the | | ſheaves his | boſom.
8 So that they who go by ſay not ſo much as, The Lord | proſper | you: we wiſh you good luck in the | Name | of the | Lord.

PSALM CXXX.

De profundis.

OUT of the deep have I called ùnto | thee, O | Lord: Lord, | hear | my | voice.
2 O let thine èars con- | -ſider | well: the | voice of | my com- | -plaint.
3 If thou, Lord, wilt be extreme to mark what is | done a- | -miſs: O | Lord, who | | may a- | -bide it?
4 For there is | mercy with | thee: therefore | ſhalt | thou be | feared.
5 I look for the Lord; my ſòul doth | wait for | him: in his | word | is my | truſt.
6 My ſoul fleeth | unto the | Lord: before the morning watch, I ſay, be- | -fore the | | morning | watch.

7 O Israel, trust in the Lord, for with the Lord | there is | mercy: and with | him is | plenteous re- | -demption.
8 And he shall redeem | Isra- | -el: from | all | his | sins.

PSALM CXXXI. *Domine, non est.*

LORD, I am | not high- | -minded: I | have no | proud | looks.
2 I do not exercise myself in | great | matters: which | are too | high for | me.
3 But I refrain my soul, and keep it low, like as a child that is weaned | from his | | mother: yea, my soul is even | as a | weaned | child.
4 O Israel, | trust in the | Lord: from this time | forth for | ever- | -more.

DAY XXVIII. **Morning Prayer.**

I. *Psalm* cxxxii. No. 149.

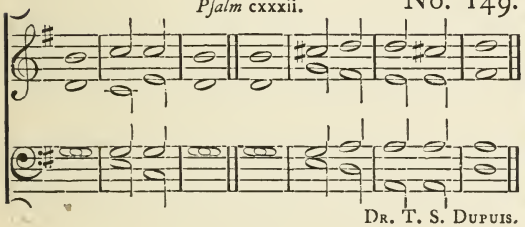

DR. T. S. DUPUIS.

II. *Psalm* cxxxii. cxxxiii. cxxxiv. cxxxv. No. 151.

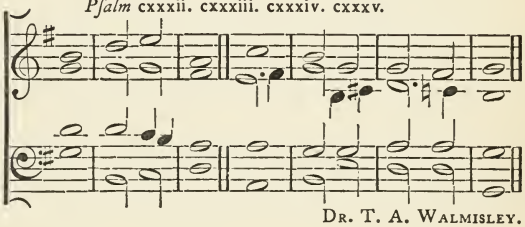

DR. T. A. WALMISLEY.

PSALM CXXXII. *Memento Domine.*

LORD, re- | -member | David: and | all | — his | trouble;
2 How he sware | unto the | Lord: and vowed a vow unto the Al- | -mighty | | God of | Jacob;
3 I will not come within the tabernacle | of mine | house: nor | climb up | into my | | bed;
4 I will not suffer mine eyes to sleep, nor mine | eyelids to | slumber: neither the temples of my head to | take | any | rest;
5 Until I find out a place for the temple | of the | Lord: an habitation for the | | mighty | God of | Jacob.
6 Lo, we heard of the same at | Ephra- | -ta: and | found it | in the | wood.
7 We will go into his | taber- | -nacle: and fall low on our | knees be- | -fore his | | footstool.
8 Arise, O Lord, into thy | resting- | -place: thou, and the | ark | of thy | strength.
9 Let thy priests be clothed with | righteous- | -ness: and let thy saints | sing with | | joyful- | -ness.
10 For thy servant | David's | sake: turn not away the | presence of | thine A- -nointed.

I. No. 149.

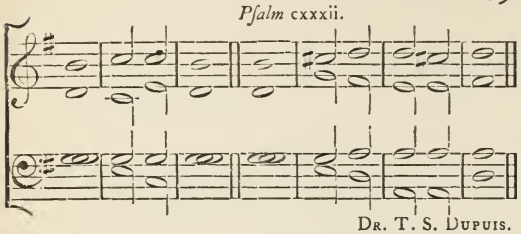

II. No. 151.

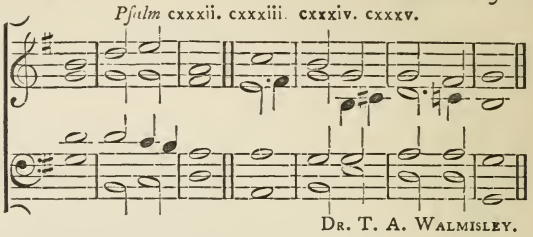

11 The Lord hath made a faithful oath | unto | David: and he | ſhall not | ſhrink from | it.
12 Of the fruit | of thy | body: ſhall I | ſet up- | -on thy | ſeat.
13 If thy children will keep my covenant, and my teſtimonies that | I ſhall | learn them: their children alſo ſhall ſit upon thy | ſeat for | ever- | -more.
14 For the Lord hath choſen Sion to be an habitàtion | for him- | -ſelf: he | — hath | | longed | for her.
15 This ſhall be my | reſt for | ever: here will I dwell, for I | have a de- | -light there- | -in.
16 I will bleſs her | victuals with | increaſe: and will ſàtiſ- | -fy her | poor with | | bread.
17 I will dèck her | prieſts with | health: and her ſaints | ſhall re- | -joice and | ſing.
18 There ſhall I make the hòrn of | David to | flouriſh: I have ordàined a | lantern for | mine A- | -nointed.
19 As for his enemies, I ſhall clothe | them with | ſhame: but upon himſelf | ſhall his | crown | flouriſh.

I. No. 150.

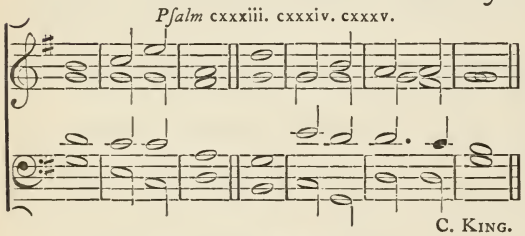

II. No. 151.

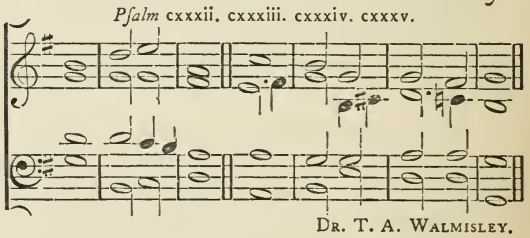

PSALM CXXXIII.

Ecce, quam bonum!

BEHOLD, how good and jòyful a | thing it | is: brethren, to dwèll to- | -gether in | uni- | -ty!
2 It is líke the precious ointment upon the head, that ran down | unto the | beard: even unto Aaron's beard, and went dòwn to the | ſkirts | of his | clothing.
3 Lìke as the | dew of | Hermon: which fèll up- | -on the | hill of | Sion.
4 For there the Lord pròmiſ- | -ed his | bleſſing: and | life for | ever- | -more.

PSALM CXXXIV. *Ecce nunc.*

BEHOLD now, | praiſe the | Lord: àll ye | ſervants | of the | Lord;
2 Ye that by night ſtand in the houſe | of the | Lord: even in the còurts of the | houſe | of our | God.
3 Lift up your hànds in the | ſanctu- | -ary: and | praiſe | — the | Lord.
4 The Lord that made | heaven and | earth: give thee | bleſſing | out of | Sion.

PSALM CXXXV. *Laudate Nomen.*

O PRAISE the Lord, laud ye the Name | of the | Lord: praiſe it, O´ ye | ſervants | | of the | Lord;
2 Ye that ſtand in the houſe | of the | Lord: in the còurts of the | houſe | of our | God.
3 O praiſe the Lord, for the | Lord is | gracious: O ſing praiſes unto his | Name, for | | it is | lovely.
4 For why? the Lord hath choſen Jacob | unto him- | -ſelf: and Iſrael | for his | own poſ- | -ſeſſion.
5 For I know thàt the | Lord is | great: and that our Lord | is a- | -bove all | gods.
6 Whatſoever the Lord pleaſed, that did he in heaven, | and in | earth: and in the ſea, | and in | all deep | places.
7 He bringeth forth the clouds from the ends | of the | world: and ſendeth forth lightnings with the rain, brìnging the | winds | out of his | treaſures.
8 He ſmòte the | firſt-born of | Egypt: both | — of | man and | beaſt.
9 He hath ſent tokens and wonders into the midſt of thee, O thou | land of | Egypt: upon Phàraoh | and | all his | ſervants.
10 He ſmote | divers | nations: and | ſlew | mighty | kings;
11 Sehon king of the Amorites, and O´g the | king of | Baſan: and | all the | kingdoms of | Canaan;
12 And gave their land to bè an | herit- | -age: even an heritage ùnto | Iſra- | -el his | | people.
13 Thy Name, O Lord, en- | -dureth for | ever: ſo doth thy memorial, O Lord, from one gèner- | -ation | to an- | -other.
14 For the Lord wìll a- | -venge his | people: ànd be | gracious | unto his | ſervants.
15 As for the images of the heathen, they àre but | ſilver and | gold: the | work of | | men's | hands.
16 They have | mouths, and | ſpeak not: eyes | have they, | but they | ſee not.
17 They have ears, and | yet they | hear not: neither is there any | breath | in their | | mouths.
18 They that make thèm are like | unto | them |: and ſo are all thèy that | put their | | truſt in | them.
19 Praiſe the Lord, ye hòuſe of | Iſra- | -el: praiſe the | Lord, ye | houſe of | Aaron.
20 Praiſe the Lord, ye | houſe of | Levi: ye that fèar the | Lord, | praiſe the | Lord.
21 Praiſed be the Lord | out of | Sion: who dwèlleth | at Je- | -ruſa- | -lem.

Evening Prayer.

I. No. 152.

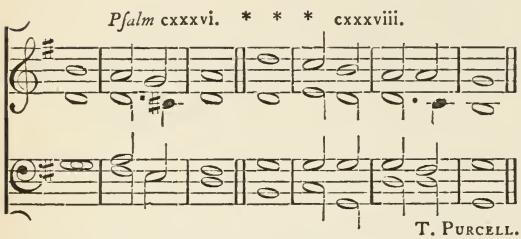

T. Purcell.

II. No. 154.

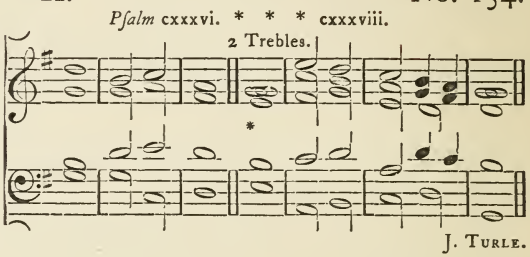

J. Turle.

PSALM CXXXVI. *Confitemini.*

O GIVE thanks unto the Lord, for | he is | gracious: ànd his | mercy en- | -dureth for | ever.

2 O give thanks unto the God | of all | gods: fòr his | mercy en- | -dureth for | ever.

3 O thank the Lord | of all | lords: fòr his | mercy en- | -dureth for | ever.

4 Who ònly | doeth great | wonders: fòr his | mercy en- | -dureth for | ever.

5 Who by his excellent wiſdom | made the | heavens: fòr his | mercy en- | -dureth for | ever.

6 Who laid out the èarth a- | -bove the | waters: fòr his | mercy en- | -dureth for | | ever.

7 Whò hath | made great | lights: fòr his | mercy en- | -dureth for | ever.

8 The ſùn to | rule the | day: fòr his | mercy en- | -dureth for | ever.

9 The moon and the ſtàrs to | govern the | night: fòr his | mercy en- | -dureth for | | ever.

10 Who ſmote Egypt | with their | firſt-born: fòr his | mercy en- | -dureth for | ever;

11 And brought out Iſrael | from a- | -mong them: fòr his | mercy en- | -dureth for | ever.

12 With a mighty hand, and | ſtretched-out | arm: fòr his | mercy en- | -dureth for | | ever.

13 Who divided the Red Sea | in two | parts: fòr his | mercy en- | -dureth for | ever.

14 And made Iſrael to go thròugh the | midſt of | it: fòr his | mercy en- | -dureth for | ever.

15 But as for Pharoah and his hoſt, he overthrew them ìn the | Red | Sea: fòr his | | mercy en- | -dureth for | ever.

16 Who led his people thròugh the | wilder- | -neſs: fòr his | mercy en- | -dureth for | ever.

17 Who | ſmote great | kings: fòr his | mercy en- | -dureth for | ever.

* Both ſides of the Choir are requeſted to ſing the words, "For his mercy endureth for ever."

18 Yea, and slew | mighty | kings: for his | mercy en- | -dureth for | ever;
19 Sehon king of the | Amor- | -ites: for his | mercy en- | -dureth for | ever;
20 And Og the | king of | Basan: for his | mercy en- | -dureth for | ever;
21 And gave away their land for an | herit- | -age: for his | mercy en- | -dureth for | ever.
22 Even for an heritage unto Isra- | -el his | servant: for his | mercy en- | -dureth for | ever.
23 Who remembered us when we | were in | trouble: for his | mercy en- | -dureth for | ever;
24 And hath delivered us from our | ene- | -mies: for his | mercy en- | -dureth for | | ever.
25 Who giveth food | to all | flesh: for his | mercy en- | -dureth for | ever;
26 O give thanks unto the | God of | heaven: for his | mercy en- | -dureth for | | ever.
27 O give thanks unto the | Lord of | lords: for his | mercy en- | -dureth for | ever.

I. No. 153.

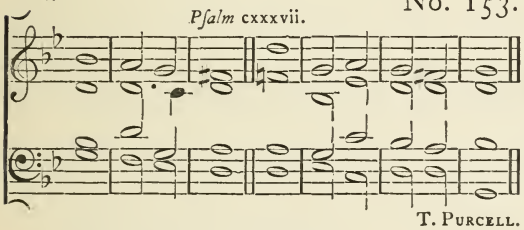

T. Purcell.

II. No. 155.

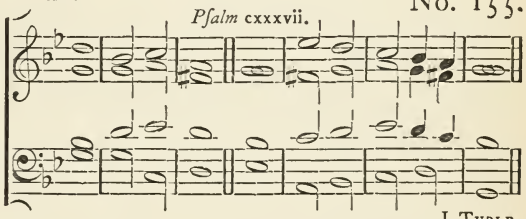

J. Turle.

PSALM CXXXVII.

Super flumina.

BY the waters of Babylon we sat | down and | wept: when we re- | -membered | | thee, O | Sion.
2 As for our harps, we | hanged them | up: upon the | trees that | are there- | -in.
3 For they that led us away captive required of us then a song, and melody, in our | heavi- | -ness: Sing us | one of the | songs of | Sion.
4 How shall we sing the | Lord's | song: in | — a | strange | land?
5 If I forget thee, O Je- | -rusa- | -lem: let my right | hand for- | -get her | | cunning.
6 If I do not remember thee, let my tongue cleave to the roof | of my | mouth: yea, if I prefer not Je- | -rusalem | in my | mirth.
7 Remember the children of Edom, O Lord, in the day of Je- | -rusa- | -lem: how they said, Down with it, down with it, | even | to the | ground.
8 O daughter of Babylon, wasted with | mise- | -ry: yea, happy shall he be that rewardeth thee, as | thou hast | served | us.
9 Blessed shall he be that | taketh thy | children: and throweth them a- | -gainst the | stones.

I. No. 152.

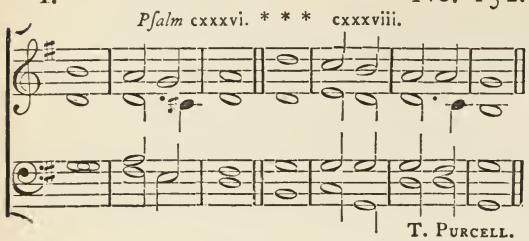

II. No. 154.

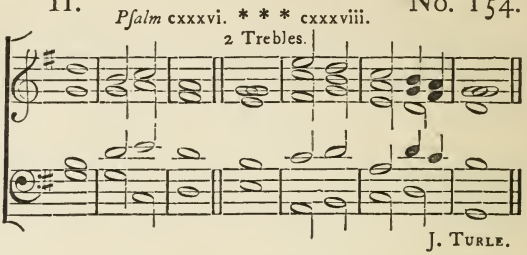

PSALM CXXXVIII. *Confitebor tibi.*

I WILL give thanks unto thee, O Lord, with my | whole | heart: even before the gods will I ſing | praiſe | unto | thee.

2 I will worſhip toward thy holy temple, and praiſe thy Name, becauſe of thy loving- | kindneſs and | truth: for thou haſt magnified thy Name, and thy | Word a- | -bove all | things.

3 When I called upon thee, thou | heardeſt | me: and enduedſt my | ſoul with | much | | ſtrength.

4 All the kings of the earth ſhall praiſe | thee, O | Lord: for they have hèard the | | words | of thy | mouth.

5 Yea, they ſhall ſing in the ways | of the | Lord: that grèat is the | glory | of the | | Lord.

6 For though the Lord be high, yet hath he reſpect | unto the | lowly: as for the proud, he be- | -holdeth | them afar | off.

7 Though I walk in the midſt of trouble, yet ſhalt | thou re- | -freſh me: thou ſhalt ſtretch forth thy hand upon the furiouſneſs of mine enemies, and | thy right | | hand ſhall | ſave me.

8 The Lord ſhall make good his loving-kìndneſs to- | -ward | me: yea, thy mercy, O Lord, endureth for ever; deſpiſe not then the | works of | thine own | hands.

Morning Prayer.

I. No. 156.

Psalm cxxxix. cxl. cxli.

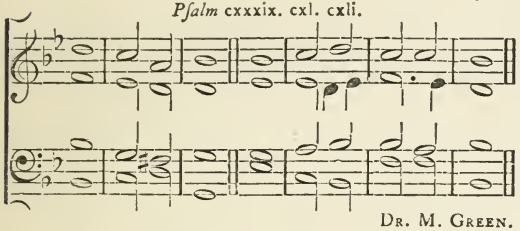

Dr. M. Green.

II. No. 157.

Psalm cxxxix.

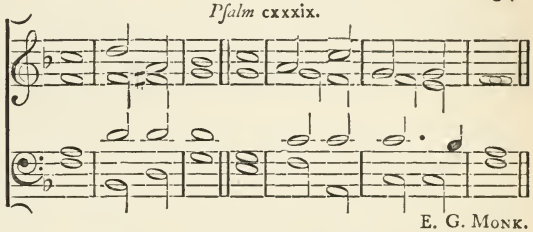

E. G. Monk.

PSALM CXXXIX.

Domine, probasti.

O LORD, thou hast searched me | out, and | known me: thou knowest my down-sitting, and mine up-rising; thou understandest my | thoughts | long be- | -fore.

2 Thou art about my path, and a- | -bout my | bed: and | spiest out | all my | ways.

3 For lo, there is not a word | in my | tongue: but thou, O Lord, | knowest it | | alto- | -gether.

4 Thou hast fashioned me behind | and be- | -fore: and | laid thine | hand up- | -on me.

5 Such knowledge is too wonderful and | excellent | for me: I cannot at- | -tain | | unto | it.

6 Whither shall I go then | from thy | Spirit: or whither shall I | go then | from thy | | presence?

7 If I climb up into heaven, | thou art | there: if I go down to hell, | thou art | there | | also.

8 If I take the wings | of the | morning: and remain in the uttermost | parts | of the | | sea;

9 Even there also shall | thy hand | lead me: and | thy right | hand shall | hold me.

10 If I say, Peradventure the darkness shall | cover | me: then shall my | night be | | turned to | day.

11 Yea, the darkness is no darkness with thee, but the night is as clear | as the | day: the darkness and light to | thee are | both a- | -like.

12 For my | reins are | thine: thou hast covered me | in my | mother's | womb.

13 I will give thanks unto thee, for I am fearfully and wonder- | -fully | made: marvellous are thy works, and that my | soul | knoweth right | well.

14 My bones are not | hid from | thee: though I be made secretly, and fashioned be- | -neath | in the | earth.

15 Thine eyes did see my substance, yet | being im- | -perfect: and in thy book were | all my | members | written;

16 Which day by day were | fashion- | -ed: when as yet | there was | none of | | them.

I. No. 156.

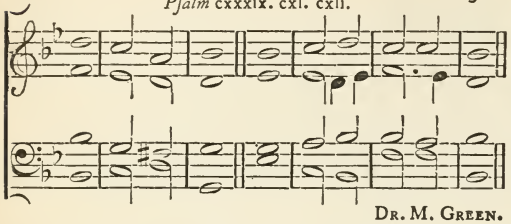

II. No. 157

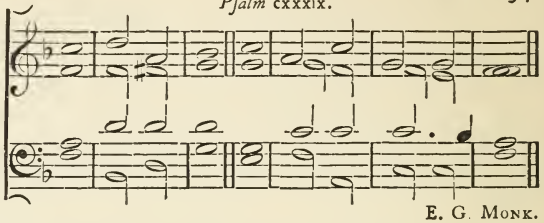

17 How dear are thy counſels ùnto | me, O | God: O how great | is the | ſum of | | them!
18 If I tell them, they are more in nùmber | than the | ſand: when I wake up | | I am | preſent with | thee.
19 Wilt thou not ſlày the | wicked, O | God: depart from me, | ye blood- | -thirſty | | men.
20 For they ſpeak unrighteouſly a- | -gainſt | thee: and thine enemies | take thy | | Name in | vain.
21 Do not I hate them, O Lord, that | hate | thee: and am not I grieved with thòſe that | riſe up a- | -gainſt | thee?
22 Yea, I hate | them right | ſore: even as though they | were mine | ene- | -mies.
23 Try me, O God, and ſeek the ground | of my | heart: prove me, | and ex- | -amine my | thoughts.
24 Look well if there be any wày of | wickedneſs | in me: and lead me in the | | way | ever- | -laſting.

I. No. 156.

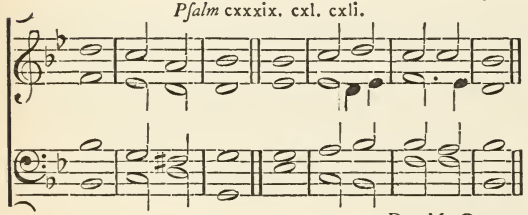

II. No. 158.

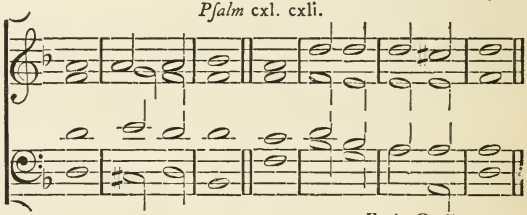

PSALM CXL.

Eripe me, Domine:

DELIVER me, O Lord, from the | evil | man: and preſerve me | from the | | wicked | man.
2 Who imagine miſchief | in their | hearts: and ſtir up | ſtrife | all the day | long.
3 They have ſharpened their tongues | like a | ſerpent: adder's | poiſon is | under their | lips.
4 Keep me, O Lord, from the hànds of | the un- | -godly: preſerve me from the wicked men, who are purpoſed to | over- | -throw my | goings.

5 The proud have laid a ſnare for me, and ſpread a nèt a- | -broad with | cords: yea, and | ſet traps | in my | way.
6 I ſaid unto the Lord, Thou | art my | God: hear the voice | of my | prayers, O | | Lord.
7 O Lord God, thou ſtrength | of my | health: thou haſt covered my head | in the | | day of | battle.
8 Let not the ungodly hàve his de- | -ſire, O | Lord: let not his miſchievous imagination proſper, | leſt they | be too | proud.
9 Let the miſchief of their own lips fall upòn the | head of | them: that | compaſs | | me a- | -bout.
10 Let hot burning coals | fall up- | -on them: let them be caſt into the fire, and into the pit, thàt they | never riſe | up a- | -gain.
11 A man full of words ſhall not pròſper up- | -on the | earth: evil ſhall hunt the wicked | perſon to | over- | -throw him.
12 Sure I am that the Lòrd will a- | -venge the | poor: and maintàin the | cauſe | | of the | helpleſs.
13 The righteous alſo ſhall give thanks | unto thy | Name: and the jùſt ſhall con- | | -tinue | in thy | ſight.

PSALM CXLI. *Domine, clamavi.*

LORD, I call upon thee, haſte thee | unto | me: and conſider my voice when I | | cry | unto | thee.
2 Let my prayer be ſet forth in thy ſight | as the | incenſe: and let the lifting up of my hands be an | evening | ſacri- | -fice.
3 Set a watch, O Lord, be- | -fore my | mouth: and kèep the | door | of my | lips.
4 O let not mine heart be inclined to àny | evil | thing: let me not be occupied in ungodly works with the men that work wickedneſs, leſt I èat of ſuch | things as | pleaſe | them.
5 Let the righteous rather | ſmite me | friendly: and | — re- | - prove | me.
6 But let not their precious balms | break my | head: yea, I will pray yèt a- | -gainſt their | wicked- | -neſs.
7 Let their judges be overthròwn in | ſtony | places: that they may hèar my | words, for | they are | ſweet.
8 Our bones lie ſcàttered be- | -fore the | pit: like as when one breaketh and hèweth | | wood up- | -on the | earth.
9 But mine eyes look unto thee, | O Lord | God: in thee is my truſt, O | caſt not | | out my | ſoul.
10 Keep me from the ſnare that thèy have | laid for | me: and from the traps | of the | wicked | doers.
11 Let the ungodly fall into their o wn | nets to- | -gether: and lèt me | ever eſ- | -cape | them.

Evening Prayer.

I. No. 159.

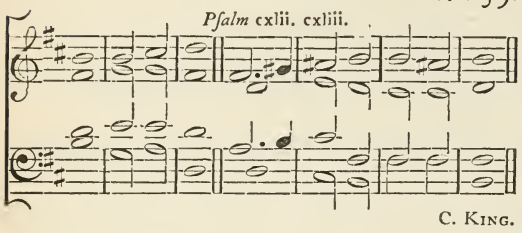

C. KING.

II. No. 160.

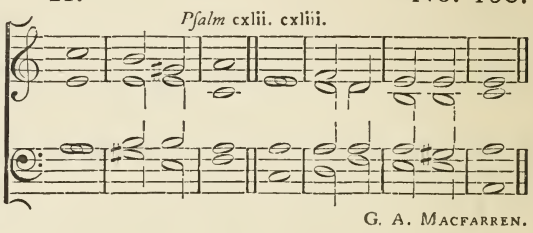

G. A. MACFARREN.

PSALM CXLII.

Voca mea ad Dominum.

I CRIED unto the Lord | with my | voice: yea, even unto the Lord did I | make my | ſuppli- | -cation.

2 I poured out mỳ com- | -plaints be- | -fore him: and | ſhewed him | of my | trouble.

3 When my ſpirit was in heavineſs thou | kneweſt my | path: in the way wherein I walked have they privily | laid a | ſnare for | me.

4 I looked alſo upòn my | right | hand: and ſaw there was | no man | that would | | know me.

5 I had no plàce to | flee | unto: and no man | cared | for my | ſoul.

6 I cried unto thee, O | Lord, and | ſaid: Thou art my hope, and my portion in the | land | of the | living.

7 Conſider | my com- | -plaint: for I´ am | brought | very | low.

8 O deliver me from my | perſe- | -cutors: for they | are too | ſtrong | for me.

9 Bring my ſoul out of priſon, that I may give thanks | unto thy | Name: which thing if thou wilt grant me, then ſhall the righteous reſort | unto my | | compa- | -ny.

PSALM CXLIII.

Domine, exaudi.

HEAR my prayer, O Lord, and conſider | my de- | -fire: hearken unto me ſò: thy | truth and | righteouſneſs' | ſake.

2 And enter not into jùdgement | with thy | ſervant: for in thy ſight ſhall nò man | | living be | juſti- | -fied.

3 For the enemy hath perſecuted my ſoul; he hath ſmitten my life down | to the | | ground: he hath laid me in the darkneſs, as the men | that have | been long | | dead.

4 Therefore is my ſpirit | vexed with- | -in me: and my hèart with- | -in me is | | deſo- | -late.

5 Yet do I remember the time paſt; I muſe upon | all thy | works: yea, I exerciſe myſelf ìn the | works | of thy | hands.

6 I ſtretch forth my hands | unto | thee : my ſoul gaſpeth unto thee | as a | thirſty | | land.
7 Hear me, O Lord, and that ſoon, for my ſpirit | waxeth | faint : hide not thy face from me, leſt I be like unto them that go | down | into the | pit.
8 O let me hear thy loving-kindneſs betimes in the morning, for in thee | is my | | truſt : ſhew thou me the way that I ſhould walk in, for I lift | up my | ſoul unto | thee.
9 Deliver me, O Lord, from mine | ene- | -mies : for I flee | unto | thee to | hide me.
10 Teach me to do the thing that pleaſeth thee, for thou | art my | God : let thy loving Spirit lead me forth into the | land of | righteouſ- | -neſs.
11 Quicken me, O Lord, for | thy Name's | ſake : and for thy righteouſneſs' ſake bring my | ſoul | out of | trouble.
12 And of thy goodneſs ſlay mine | ene- | -mies : and deſtroy all them that vex my ſoul ; | for I | am thy | ſervant.

DAY XXX.

Morning Prayer.

I. No. 161.

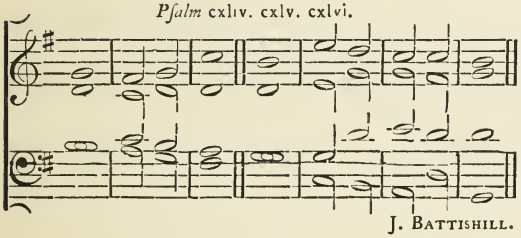

II. No. 162.

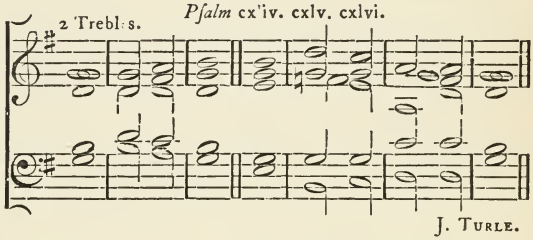

PSALM CXLIV. *Benedictus Dominus.*

BLESSED bè the | Lord my | ſtrength : who teacheth my hands to war, | and my | fingers to | fight ;
2 My hope and my fortreſs, my caſtle and deliverer, my defènder in | whom I | | truſt : who ſubdueth my people | that is | under | me.
3 Lord, what is man, that thou haſt ſuch reſpect | unto | him : or the ſon of man, that thou | ſo re- | -gardeſt | him ?
4 Man is like a | thing of | nought : his time pàſſeth a- | -way | like a | ſhadow.
5 Bow thy heavens, O Lord, | and come | down : tòuch the | mountains, and | they ſhall | ſmoke.
6 Caſt forth thy lightning, and | tear | them : ſhoot out thine arrows, | and con- | | -ſume | them.
7 Send down thine hand | from a- | -bove : deliver me, and take me out of the great waters, from the | hand of | ſtrange | children ;

I. No. 161.

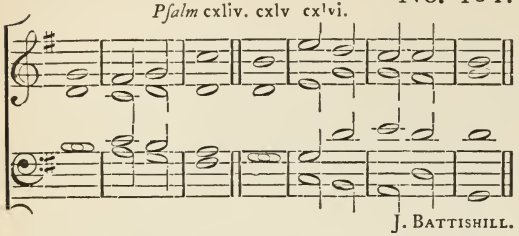

II. No. 162.

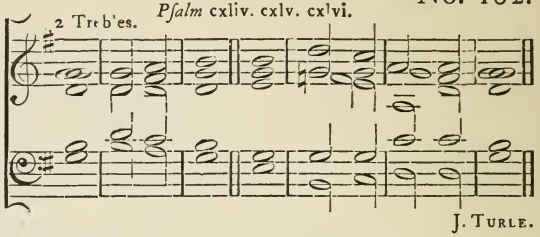

8 Whoſe mouth talketh of | vani- | -ty : and their right hand is a right | hand of | | wicked- | -neſs.

9 I will ſing a new ſòng unto | thee, O | God : and ſing praiſes unto thèe up- | -on a ten- | -ſtringed | lute.

10 Thou haſt given victory | unto | kings : and haſt delivered David thy ſervant from the | peril | of the | ſword.

11 Save me, and deliver me from the hànd of | ſtrange | children : whoſe mouth talketh of vanity, and their right hand is a right hand | of in- | -iqui- | -ty.

12 That our ſons may grow ùp as the | young | plants : and that our daughters may be as the poliſhed | corners | of the | temple.

13 That our garners may be full and plenteous with all | manner of | ſtore : that our ſheep may bring forth thouſands and ten | thouſands | in our | ſtreets.

14 That our oxen may be ſtrong to labour, that there be | no de- | -cay : no leading into captivity, and nò com- | -plaining | in our | ſtreets.

15 Happy are the people that àre in | ſuch a | caſe : yea, bleſſed are the people who hàve the | Lord | for their | God.

PSALM CXLV.

Exaltabo te, Deus.

I WILL magnify thee, O | God, my | King : and I will praiſe thy | Name for | | ever and | ever.

2 Every day will I give thanks | unto | thee : and praiſe thy | Name for | ever and | | ever.

3 Great is the Lord, and marvellous, wòrthy | to be | praiſed : there is no | end | of his | greatneſs.

4 One generation ſhall praiſe thy works | unto an- | -other : and | — de- | -clare thy | | power.

5 As for me, I will be talking | of thy | worſhip : thy glory, thy | praiſe, and | | wondrous | works ;

6 So that men ſhall ſpeak of the might of thy | marvellous | acts : and I will | alſo | | tell of thy | greatneſs.

7 The memorial of thine abundant kindneſs | ſhall be | ſhewed : and men ſhall ſing | | of thy | righteouſ- | -neſs.

8 The Lord is gracious and | merci- | -ful : long-ſuffering, | and of | great | goodneſs.
9 The Lord is loving unto | every | man : and his mèrcy is | over | all his | works.
10 All thy works praiſe | thee, O | Lord : and thy ſaints give | thànks | unto | thee.
11 They ſhew the glòry | of thy | kingdom : and | talk | of thy | power ;
12 That thy power, thy glory, and mìghtineſs | of thy | kingdom : might be | known | | unto | men.
13 Thy kingdom is an èver- | -laſting | kingdom : and thy dominion en- | -dureth through- | -out all | ages.
14 The Lord upholdeth all | ſuch as | fall : and lifteth up | all thoſe | that are | down.
15 The eyes of all wait upon | thee, O | Lord : and thou giveſt thèm their | meat | | in due | ſeaſon.
16 Thou òpen- | -eſt thine | hand : and filleſt all things | living with | plenteouſ- | -neſs.
17 The Lord is rìghteous in | all his | ways : and | holy in | all his | works.
18 The Lord is nigh unto all thèm that | call up- | -on him : yea, all ſuch as càll up- | -on him | faithful- | -ly.
19 He will fulfil the deſìre of | them that | fear him : he alſo will hèar their | cry, | | and will | help them.
20 The Lord preſerveth all | them that | love him : but ſcàttereth a- | -broad all | the un- | -godly.
21 My mouth ſhall ſpeak the praiſe | of the | Lord : and let all fleſh give thanks unto his hòly | Name for | ever and | ever.

PSALM CXLVI.

Lauda, anima mea.

PRAISE the Lord, O my ſoul ; while I lìve will I | praiſe the | Lord : yea, as long as I have any being, I will ſing | praiſes | unto my | God.
2 O put not your truſt in princes, nor in any | child of | man : for there | is no | help in | them.
3 For when the breath of man goeth forth he ſhall turn again | to his | earth : and then | all his | thoughts | periſh.
4 Bleſſed is he that hath the God of Jacob | for his | help : and whose hòpe is | in the | Lord his | God ;
5 Who made heaven and earth, the ſea, and all that | therein | is : who | keepeth his | promiſe for | ever ;
6 Who helpeth them to rìght that | ſuffer | wrong : who | feed- | -eth the | hungry.
7 The Lord looſeth men | out of | priſon : the Lord giveth | ſight | to the | blind.
8 The Lord helpeth them | that are | fallen : the Lord | careth | for the | righteous.
9 The Lord careth for the ſtrangers ; he defendeth the fàther- | -leſs and | widow : as for the way of the ungodly, he | turneth it | upſide | down.
10 The Lord thy God, O Sion, ſhall be Kìng for | ever- | -more : ànd through- | -out all | gener- | -ations.

Evening Prayer.

I. No. 163.

Pſalm cxlvii. cxlviii. cxlix. cl.

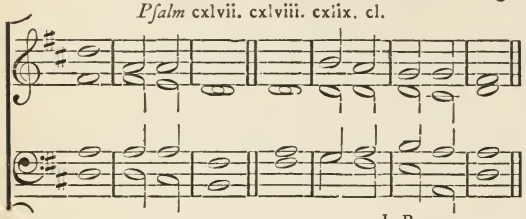

J. Battishill.

II. No. 164.

Pſalm cxlvii. cxlviii.

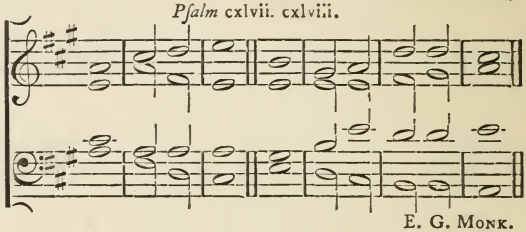

E. G. Monk.

PSALM CXLVII. *Laudate Dominum.*

O PRAISE the Lord, for it is a good thing to ſing pràiſes | unto our | God: yea, a joyful and pleaſant thìng it | is | to be | thankful.

2 The Lord doth build ùp Jer- | -uſa- | -lem: and gather together the out- | -caſts of | Iſra- | -el.

3 He healeth thoſe that are | broken in | heart: and giveth mèdi- | -cine to | heal their | ſickneſs.

4 He telleth the nùmber | of the | ſtars: and calleth them | all by their | names.

5 Great is our Lord, and great | is his | power: yea, and his | wiſdom is | infi- | -nite.

6 The Lord ſètteth | up the | meek: and bringeth the ungòdly | down | to the | | ground.

7 O ſing unto the Lord with | thankſ- | -giving: ſing praiſes upòn the | harp | unto our | God;

8 Who covereth the heaven with clouds, and prepareth rain | for the | earth: and maketh the graſs to grow upon the mountains, and herb | for the | uſe of | men.

9 Who giveth fodder | unto the | cattle: and feedeth the young | ravens that | call up- | -on him.

10 He hath no pleaſure in the ſtrength | of an | horſe: neither delighteth | he in | | any man's | legs.

11 But the Lord's delight is in | them that | fear him: and pùt their | truſt | in his | | mercy.

12 Praiſe the Lord, O´ Jer- | -uſa- | -lem: praiſe | — thy | God, O | Sion.

13 For he hath made faſt the bars | of thy | gates: and hath bleſſed thy | children with- | -in | thee.

14 He maketh peace | in thy | borders: and filleth thee | with the | flour of | wheat.

15 He ſendeth forth his commandment up- | -on | earth: and his word | runneth | | very | ſwiftly.

16 He giveth | ſnow like | wool: and ſcattereth the | hoar- | -froſt like | aſhes.

17 He caſteth forth his | ice like | morſels: who is able | to a- | -bide his | froſt?
18 He ſendeth out his word, and | melteth | them: he bloweth with his wind, | and the | waters | flow.
19 He ſheweth his word | unto | Jacob: his ſtatutes and òrdinances | unto | Iſra-|-el.
20 He hath not dealt ſò with | any | nation: neither have the heathen | knowledge | | of his | laws.

PSALM CXLVIII. *Laudate Dominum.*

O PRAISE the | Lord of | heàven: praiſe | — him | in the | height.
2 Praiſe him, all ye | angels of | his: praiſe | — him, | all his | hoſt.
3 Praiſe him, | ſun and | moon: praiſe him, | all ye | ſtars and | light.
4 Praiſe him, | all ye | heavens: and ye wàters that | are a- | -bove the | heavens.
5 Let them praiſe the Name | of the | Lord: for he ſpake the word, and they were made; he commanded, | and they | were cre- | -ated.
6 He hath made them fàſt for | ever and | ever: he hath given them a law | which ſhall | not be | broken.
7 Praiſe the Lòrd up- | -on | earth: ye | dragons, | and all | deeps;
8 Fire and hail, | ſnow and | vapours: wìnd and | ſtorm ful- | -filling his | word:
9 Mountains | and all | hills: fruitful | trees | and all | cedars;
10 Beaſts | and all | cattle: worms | — and | feathered | fowls;
11 Kings of the earth | and all | people: princes and all | judges | of the | world.
12 Young men and maidens, old men and children, praiſe the Name | of the | Lord: for his Name only is excellent, and his | praiſe above | heaven and | earth.
13 He ſhall exalt the horn of his people; all his | ſaints ſhall | praiſe him: even the children of Iſrael, even the | people that | ſerveth | him.

I. No. 163.

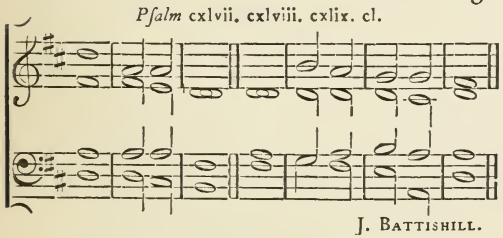

II. No. 165.

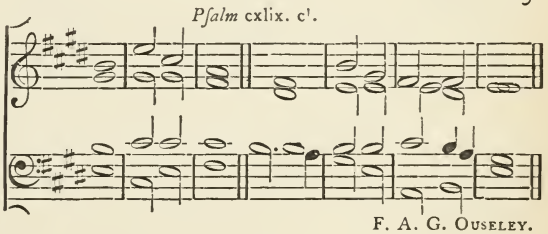

PSALM CXLIX. *Cantate Domino.*

O SING unto the Lòrd a | new | ſong: let the còngre- | -gation of | ſaints | praiſe him.
2 Let Iſrael rejòice in | him that | made him: and let the children of Sìon be | joyful | | in their | King.

I. *Pſalm* cxlvii. cxlviii. cxlix. cl. No. 163.

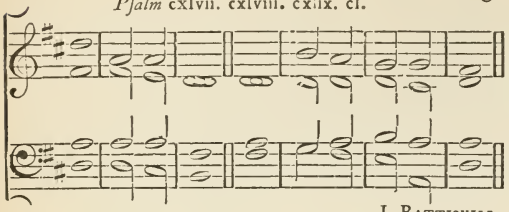

J. Battishill.

II. *Pſalm* cxlix. cl. No. 165.

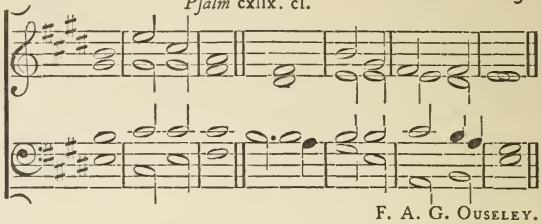

F. A. G. Ouseley.

3 Let them praiſe his Name | in the | dance : let them ſing praiſes unto | him with | | tabret and | harp.
4 For the Lord hath pleaſure | in his | people : and | helpeth the | meek- | -hearted.
5 Let the ſaints be | joyful with | glory : let thèm re- | -joice | in their | beds.
6 Let the praiſes of Gòd be | in their | mouth : and a two-edged | ſword | in their | | hands ;
7 To be avenged | of the | heathen : and | to re- | -buke the | people ;
8 To bind their | kings in | chains : and their | nobles with | links of | iron.
9 That they may be avenged of them, as | it is | written : Such | honour have | all his | ſaints.

PSALM CL.

Laudate Dominum.

O PRAISE God in his | holi- | -neſs : praiſe him in the | firmament | of his | power.
2 Praiſe him in his | noble | acts : praiſe him according | to his | excellent | | greatneſs.
3 Praiſe him in the ſound | of the | trumpet : praiſe hìm up- | -on the | lute and | | harp.
4 Praiſe him in the | cymbals and | dances : praiſe hìm up- | -on the | ſtrings and | pipe.
5 Praiſe him upon the well- | -tuned | cymbals : praiſe hìm up- | -on the | loud | cymbals.
6 Let every thing | that hath | breath : praiſe | — — | — the | Lord.

PROPER PSALMS.

CHRISTMAS DAY.

Morning.

Venite to No. 1.

No. 119.

Pſalm xix. xlv. lxxxv.

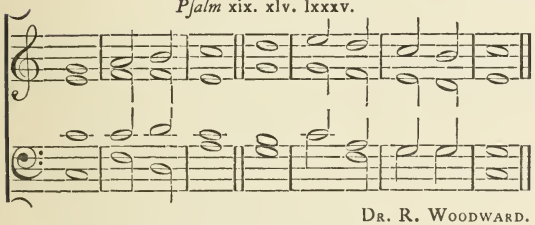

Dr. R. Woodward.

No. 72.

Pſalm xix. xlv. lxxxv.

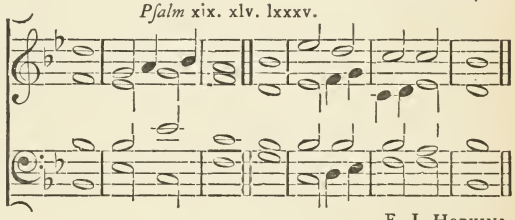

E. J Hopkins.

PSALM XIX. *Cœli enarrant.*

THE heavens declàre the | glory of | God : and the fìrmament | ſheweth his | | handy | work.

2 One day | telleth an- | -other : and one night | certi- | -fieth an- | -other.

3 There is nèither | ſpeech nor | language : but their vòices are | heard a- | -mong | | them.

4 Their ſound is gone out | into all | lands : and their words into the | ends | of the | world.

5 In them hath he ſet a tàbernacle | for the | ſun : which cometh forth as a bridegroom out of his chamber, and rejoiceth as a | giant to | run his | courſe.

6 It goeth forth from the uttermoſt part of the heaven, and runneth about unto the end of | it a- | -gain : and there is nòthing | hid from the | heat there- | -of.

7 The law of the Lord is an undefiled law, con- | -verting the | ſoul : the teſtimony of the Lord is ſure, and gìveth | wiſdom | unto the | ſimple.

8 The ſtatutes of the Lord are right, and re- | -joice the | heart : the commandment of the Lord is pure, and gìveth | light | unto the | eyes.

9 The fear of the Lord is clean, and en- | -dureth for | ever : the judgements of the Lord are true, and | righteous | alto- | -gether.

10 More to be deſired are they than gold, yea, than | much fine | gold : ſweeter alſo than honey, | and the | honey- | -comb.

No. 119.

Pſalm xix. xlv. lxxxv.

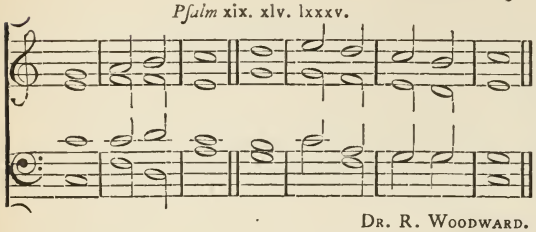

Dr. R. Woodward.

No. 72.

Pſalm xix. xlv. lxxxv.

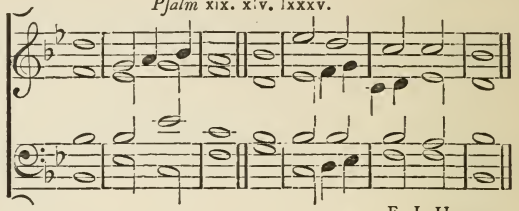

E. J. Hopkins.

11 Moreover, by them is thy | ſervant | taught: and in keeping of them | there is | | great re- | -ward.
12 Who can tèll how | oft he of- | -fendeth: O cleanſe thou me | from my | ſecret | | faults.
13 Keep thy ſervant alſo from preſumptuous ſins, leſt they get the domìnion | | over | me: ſo ſhall I be undefiled, and ìnnocent | from the | great of- | -fence.
14 Let the words of my mouth, and the meditàtion | of my | heart: be àlway ac- | | -ceptable | in thy | ſight.
15 O | — | Lord: my | ſtrength, and | my re- | -deemer.

PSALM XLV.

Eructavit cor meum.

MY heart is inditing of a | good | matter: I ſpeak of the things which I´ have | | made | unto the | King.
2 My tongue | is the | pen: of | — a | ready | writer.
3 Thou art fairer thàn the | children of | men: full of grace are thy lips, becauſe Gòd hath | bleſſed | thee for | ever.
4 Gird thee with thy ſword upon thy thigh, O | thou moſt | Mighty: according to thy | worſhip | and re- | -nown.
5 Good luck have thou | with thine | honour: ride on, becauſe of the word of truth, of meekneſs, and righteouſneſs; and thy right hànd ſhall | teach thee | terrible | | things.
6 Thy arrows are very ſharp, and the people ſhall be ſubdùed | unto | thee: even in the midſt amòng the | King's | ene- | -mies.
7 Thy ſeat, O God, en- | -dureth for | ever: the ſceptre of thy kìngdom | is a | | right | ſceptre.
8 Thou haſt loved righteouſneſs, and hàted in- | -iqui- | -ty: wherefore God, even thy God, hath anointed thee with the òil of | gladneſs a- | -bove thy | fellows.
9 All thy garments ſmell of myrrh, | aloes, and | caſſia: out of the ivory palaces, whereby | they have | made thee | glad.
10 Kings' daughters were amòng thy | honourable | women: upon thy right hand did ſtand the queen in a veſture of gold, wròught a- | -bout with | divers | | colours.

11 Hearken, O daughter, and conſider, in- | -cline thine | ear: forget alſo thine own people, | and thy | father's | houſe.
12 So ſhall the King have plèaſure | in thy | beauty: for he is thy Lord | God, and | worſhip thou | him.
13 And the daughter of Tyre ſhall be there | with a | gift: like as the rich alſo among the people ſhall make their ſùppli- | -cation be- | -fore | thee.
14 The King's daughter is all glòri- | -ous with- | -in: her clòthing | is of | wrought | | gold.
15 She ſhall be brought unto the King in ràiment of | needle- | -work: the virgins that be her fellows ſhall bear her company, and ſhàll be | brought | unto | thee.
16 With joy and glàdneſs ſhall | they be | brought: and ſhall ènter | into the | | King's | palace.
17 Inſtead of thy fathers thou | ſhalt have | children: whom thou mayeſt make | | princes | in all | lands.
18 I will remember thy Name from one generàtion | to an- | -other: therefore ſhall the people give thanks unto thee, | world with- | -out | end.

PSALM LXXXV.

Benedixiſti, Domine.

LORD, thou art become gràcious | unto thy | land: thou haſt turned awày the cap- | -tivi- | -ty of | Jacob.
2 Thou haſt forgiven the offence | of thy | people: and | covered | all their | ſins.
3 Thou haſt taken awày all | thy diſ- | -pleaſure: and turned thyſèlf from thy | | wrathful | indig- | -nation.
4 Turn us then, O | God our | Saviour: and let thine | anger | ceaſe from | us.
5 Wilt thou be diſplèaſed at | us for | ever: and wilt thou ſtretch out thy wrath from one gèner- | -ation | to an- | -other?
6 Wilt thou not turn again, and | quicken | us: that thy people | may re- | -joice in | thee?
7 Shew ùs thy | mercy, O | Lord: and | grant us | thy ſal- | -vation.
8 I will hearken what the Lord God will ſày con- | -cerning | me: for he ſhall ſpeak peace unto his people, and to his ſaints, that they | turn | not a- | -gain.
9 For his ſalvation is nigh | them that | fear him: that glòry may | dwell | in our | | land.
10 Mercy and trùth are | met to- | -gether: righteouſneſs and | peace have | kiſſed each | other.
11 Truth ſhall flouriſh | out of the | earth: and righteouſneſs hath | looked | down from | heaven.
12 Yea, the Lord ſhall ſhew | loving- | -kindneſs: and our | land ſhall | give her | | increaſe.
13 Righteouſneſs ſhall | go be- | -fore him: and he ſhall direct his | going | in the | | way.

Evening.

No. 95.

Pſalm lxxxix. to *v* 36, and *Pſalm* cx. cxxxii

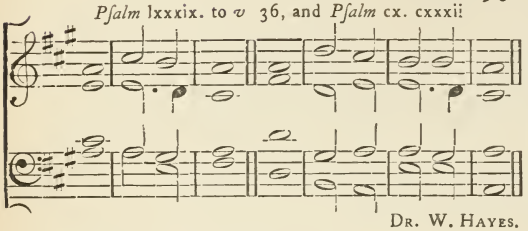

Dr. W. Hayes.

No. 38.

Pſalm lxxxix. to *v.* 36, and *Pſalm* cx. cxxxii.

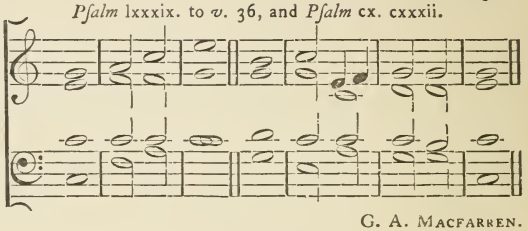

G. A. Macfarren.

PSALM LXXXIX.

Miſericordias Domini.

MY ſong ſhall be alway of the loving-kìndneſs | of the | Lord: with my mouth will I ever be ſhewing thy truth from one gèner- | -ation | to an- | -other.

2 For I have ſaid, Mercy ſhall be ſet | up for | ever: thy trùth ſhalt thou | ſtabliſh | | in the | heavens.

3 I have made a còvenant | with my | choſen: I have ſworn | unto | David my | | ſervant;

4 Thy ſèed will I | ſtabliſh for | ever: and ſet up thy throne from one gèner- | -ation | | to an- | -other.

5 O Lord, the very heavens ſhall pràiſe thy | wondrous | works: and thy truth in the còngre- | -gation | of the | ſaints.

6 For who is hè a- | -mong the | clouds: that ſhall bè com- | -pared | unto the | Lord?

7 And what is hè a- | -mong the | gods: that ſhàll be | like | unto the | Lord?

8 God is very greatly to be feared in the còuncil | of the | ſaints: and to be had in reverence of all them | that are | round a- | -bout him.

9 O Lord God of hoſts, whò is | like unto | thee: thy truth, moſt mighty Lord, | is on | every | ſide.

10 Thou ruleſt the ràging | of the | ſea: thou ſtilleſt the wàves there- | -of when | | they a- | -riſe.

11 Thou haſt ſubdued Egypt, and de- | -ſtroyed | it: thou haſt ſcattered thine enemies abroad | with thy | mighty | arm.

12 The heavens are thine, the earth | alſo is | thine: thou haſt laid the foundation of the round world, and | all that | therein | is.

13 Thou haſt made the north | and the | ſouth: Tabor and Hermon ſhàll re- | -joice | | in thy | Name.

14 Thou hàſt a | mighty | arm: ſtrong is thy hand, and | high is | thy right | hand.

15 Righteouſneſs and equity are the habitàtion | of thy | ſeat: mercy and trùth ſhall | | go be- | -fore thy | face.

16 Bleſſed is the people, O Lord, that càn re- | -joice in | thee: they ſhall wàlk in the | light of thy | counte- | -nance.

17 Their delight ſhall be dàily | in thy | name: and in thy righteouſneſs | ſhall they | | make their | boaſt.

18 For thou art the glòry | of their | ſtrength: and in thy loving-kindneſs thòu ſhalt | lift | up our | horns.

19 For the Lòrd is | our de- | -fence: the Holy Òne of | Iſrael | is our | King.

20 Thou ſpakeſt ſometimes in viſions ùnto thy | ſaints, and | ſaidſt: I have laid help upon one that is mighty; I have exalted one | choſen | out of the | people.

21 I have found | David my | ſervant: with my holy òil have | I a- | -nointed | him.

22 My hànd ſhall | hold him | faſt: and my | arm ſhall | ſtrengthen | him.

23 The enemy ſhall not be able to dò him | vio- | -lence: the ſòn of | wickedneſs | | ſhall not | hurt him.

24 I will ſmite down his fòes be- | -fore his | face: and | plague | them that | hate him.

25 My truth alſo and my mèrcy ſhall | be with | him: and in my Name ſhall his | | horn | be ex- | -alted.

26 I will ſet his dominion àlſo | in the | ſea: ànd his | right hand | in the | floods.

27 He ſhall call me, | Thou art my | father: my God, | and my | ſtrong ſal- | -vation.

28 And I will make | him my | firſt-born: higher than the | kings | of the | earth.

29 My mercy will I keep for hìm for | ever- | -more: and my còvenant | ſhall ſtand | | faſt with | him.

30 His ſeed alſo will I màke to en- | -dure for | ever: and his throne | as the | days of | heaven.

31 But if his chìldren for- | -ſake my | law: and | walk not | in my | judgements;

32 If they break my ſtatutes, and keep not | my com- | -mandments: I will viſit their offences with the rod, | and their | ſin with | ſcourges.

33 Nevertheleſs, my loving-kindneſs will I not ùtterly | take from | him: nor | | ſuffer my | truth to | fail.

34 My covenant will I not break, nor alter the thing that is gone | out of my | lips: I have ſworn once by my holineſs, that | I will | not fail | David.

35 His ſèed ſhall en- | -dure for | ever: and his ſèat is | like as the | ſun be- | | -fore me.

36 He ſhall ſtand faſt for evermore | as the | moon: and às the | faithful | witneſs in | heaven.

I. No. 96.

Pſalm lxxxix. *v.* 37

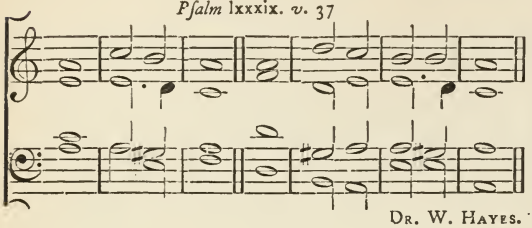

Dr. W. Hayes.

II. No. 37.

Pſalm xxx*x. *v.* 37.

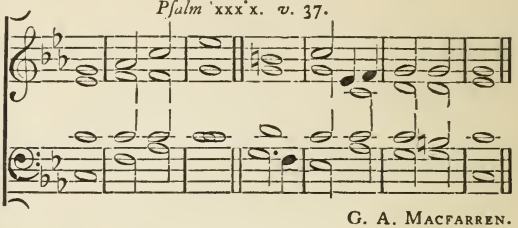

G. A. Macfarren.

37 But thou haſt abhorred and forſàken | thine A- | -nointed : and | art diſ- | -pleaſed | | at him.

38 Thou haſt broken the còvenant | of thy | ſervant : and càſt his | crown | to the | | ground.

39 Thou haſt overthrown | all his | hedges : and bròken | down his | ſtrong- | -holds.

40 All they that go by | ſpoil | him : and he is becòme a re- | -proach | to his | | neighbours.

41 Thou haſt ſet up the right hand of his | ene- | -mies : and made all his àdver- | | -ſaries | to re- | -joice.

42 Thou haſt taken awày the | edge of his | ſword : and giveſt him not | victory | in the | battle.

43 Thòu haſt put | out his | glory : and càſt his | throne | down to the | ground.

44 The days of his youth | haſt thou | ſhorten'd : and | covered him | with diſ- | | -honour.

45 Lord, how long wilt thou hìde thy- | -ſelf, for | ever : and ſhàll thy | wrath | | burn like | fire ?

46 O remèmber how | ſhort my | time is : whèrefore haſt thou | made all | men for | | nought ?

47 What man is he that liveth, and ſhall | not ſee | death : and ſhall he deliver his ſoul | from the | hand of | hell ?

48 Lord, where are thy old loving- | kindneſſ- | -es : which thou ſwàreſt unto | | David | in thy | truth ?

49 Remember, Lord, the rebùke that thy | ſervants | have : and how I do bear in my bòſom the re- | -bukes of | many | people ;

50 Wherewith thine enemies have blaſphemed thee, and ſlandered the fòotſteps of | | thine A- | -nointed : Praiſed be the Lord for evermore. A- | -men, and | | A- | -men

No. 95.

Pſalm lxxxix. to *v.* 36, and *Pſalm* cx. cxxxii.

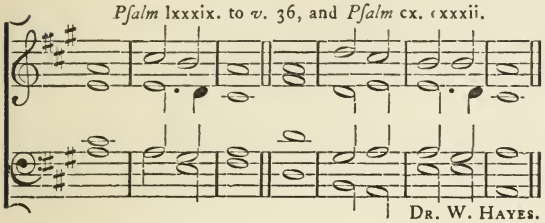

Dr. W. Hayes.

No. 38.

Pſalm lxxxix to *v.* 36, and *Pſalm* cx. cxxxii.

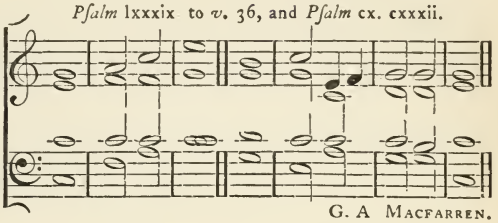

G. A Macfarren.

PSALM CX. *Dixit Dominus.*

THE Lord ſaid | unto my | Lord: Sit thou on my right hand, until I màke thine | ene- | -mies thy | footſtool.

2 The Lord ſhall ſend the rod of thy power | out of | Sion: be thou ruler, even in the mìdſt a- | -mong thine | ene- | -mies.

3 In the day of thy power ſhall the people offer thee free-will offerings with an | | holy | worſhip: the dew of thy birth is of the | womb | of the | morning.

4 The Lord ſware, and will | not re- | -pent: Thou art a Prieſt for ever after the òrder | of Mel- | -chiſe- | -dech.

5 The Lord upon | thy right | hand: ſhall wound even kings in the | day | of his | | wrath.

6 He ſhall judge among the heathen; he ſhall fill the places with the | dead | bodies: and ſmite in ſunder the heads | over | divers | countries.

7 He ſhall drink of the brook | in the | way: therefore ſhall | he lift | up his | head.

PSALM CXXXII. *Memento, Domine.*

LORD, re- | -member | David: and | all | — his | trouble;

2 How he ſware | unto the | Lord: and vowed a vow unto the Al- | -mighty | | God of | Jacob;

3 I will not come within the tabernacle | of mine | houſe: nor | climb up | into my | | bed;

4 I will not ſuffer mine eyes to ſleep, nòr mine | eye-lids to | ſlumber: neither the temples of my hèad to | take | any | reſt;

5 Until I find out a place for the temple | of the | Lord: an habitation for the | | mighty | God of | Jacob.

6 Lo, we heard of the ſâme at | Ephra- | -ta: and | found it | in the | wood.

7 We will go into his | taber- | -nacle: and fall lòw on our | knees be- | -fore his | | footſtool.

No. 95.

Pſalm lxxxix. to *v.* 36, and *Pſalm* cx. cxxxii.

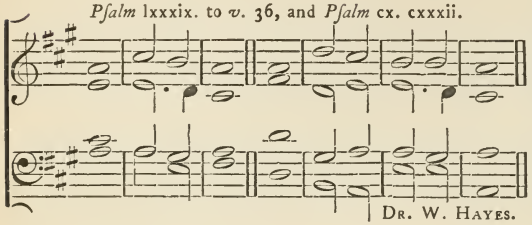

Dr. W. Hayes.

No. 38.

Pſalm lxxxix. to *v.* 36, and *Pſalm* cx. cxxxii.

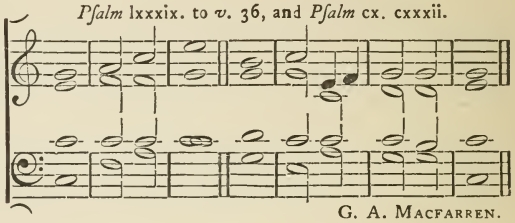

G. A. Macfarren.

8 Ariſe, O Lord, into thy | reſting- | -place: thou, and the | ark | of thy | ſtrength.

9 Let thy prieſts be clòthed with | righteouſ- | -neſs: and let thy ſaints | ſing with | | joyful- | -neſs.

10 For thy ſèrvant | David's | ſake: turn not awày the | preſence of | thine A- | | -nointed.

11 The Lord hath made a faithful oath | unto | David: and he | ſhall not | ſhrink from | it.

12 Of the fruit | of thy | body: ſhall I | ſet up- | -on thy | ſeat.

13 If thy children will keep my covenant, and my teſtimonies that | I ſhall | learn them: their children alſo ſhall ſit upon thy | ſeat for | ever- | -more.

14 For the Lord hath choſen Sion to be an habitàtion | for him- | -ſelf: he | — hath | | longed | for her.

15 This ſhall be my | reſt for | ever: here will I dwell, for I | have a de- | -light there- | -in.

16 I will bleſs her | victuals with | increaſe: and will ſàtiſ- | -fy her | poor with | | bread.

17 I will dèck her | prieſts with | health: and her ſaints | ſhall re- | -joice and | ſing.

18 There ſhall I make the hòrn of | David to | flouriſh: I have ordàined a | lantern for | mine A- | -nointed.

19 As for his enemies, I ſhall clothe | them with | ſhame: but upon himſelf | ſhall his | crown | flouriſh.

ASH WEDNESDAY.

Morning.

Venite to No. 4.

No. 153.

Pſalm vi. xxxii. xxxviii.

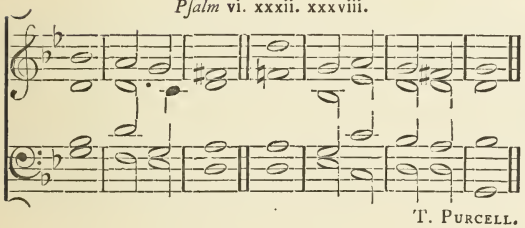

T. Purcell.

No. 78.

Pſalm vi. xxxii. xxxviii.

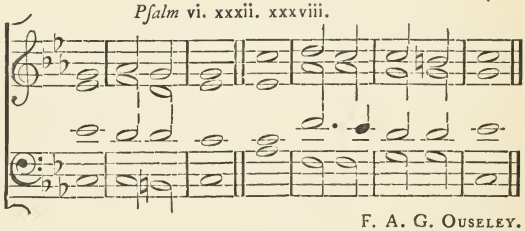

F. A. G. Ouseley.

PSALM VI.

Domine, ne in furore.

O LORD, rebuke me not in thine | indig- | -nation: neither chàſten | me in | thy diſ- | -pleaſure.

2 Have mercy upon me, O Lord, for | I am | weak: O Lord, heal me, | for my | | bones are | vexed.

3 My ſoul àiſo is | ſore | troubled: but, Lord, how long | wilt thou | puniſh | me?

4 Turn thee, O Lord, and de- | -liver my | ſoul: O ſàve me | for thy | mercy's | | ſake.

5 For in death no màn re- | -membereth | thee: and who will gìve thee | thanks | | in the | pit?

6 I am weary of my groaning; every nìght waſh | I my | bed: and wàter my | | couch | with my | tears.

7 My beauty is gòne for | very | troubie: and worn away becàuſe of | all mine | | ene- | -mies.

8 Away from me, all ye that work | vani- | -ty: for the Lord hath hèard the | | voice | of my | weeping.

9 The Lord hath heard | my pe- | -tition: the Lord | will re- | -ceive my | prayer.

10 All mine enemies ſhall be confounded, and | ſore | vexed: they ſhall be turned back, and put to | ſhame | ſudden- | -ly.

No. 153.

Pſalm vi. xxxii. xxxviii.

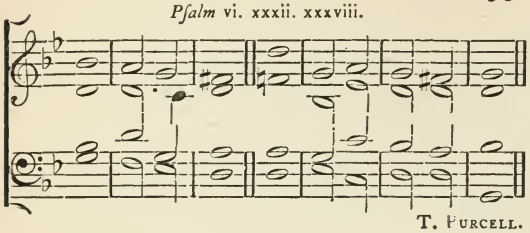

T. Purcell.

No. 78.

Pſalm vi. xxxii. xxxviii.

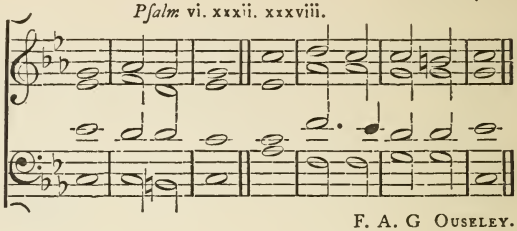

F. A. G Ouseley.

PSALM XXXII. *Beati, quorum.*

BLESSED is he whoſe unrìghteouſneſs | is for- | -given: and whoſe | ſin is | | cover- | -ed.

2 Bleſſed is the man unto whom the Lòrd im- | -puteth no | ſin: and in whoſe | | ſpirit there | is no | guile.

3 For whíle I | held my | tongue: my bones conſumed away | through my | daily com- | -plaining.

4 For thy hand is heavy upon me | day and | night: and my mòiſture is | like the | | drought in | ſummer.

5 I will acknowledge my ſin | unto | thee: and mine unrìghteouſneſs | have I | not | hid.

6 I ſaid, I will confeſs my ſins | unto the | Lord: and ſo thou forgàveſt the | | wickedneſs | of my | ſin.

7 For this ſhall every one that is godly make his prayer unto thee, in a time when thou | mayeſt be | found: but in the great water-floods | they ſhall | not come | | nigh him.

8 Thou art a place to hide me in, thou ſhalt preſerve | me from | trouble: thou ſhalt compaſs me abòut with | ſongs of | de- | -liver- | -ance.

9 I will inform thee, and teach thee in the wày wherein | thou ſhalt | go: and I will | | guide thee | with mine | eye.

10 Be ye not like to horſe and mule, which have no | under- | -ſtanding: whoſe mouths muſt be held with bit and bridle, | leſt they | fall up- | -on thee.

11 Great plagues remain | for the un- | -godly: but whoſo putteth his truſt in the Lord, mercy embràceth | him on | every | ſide.

12 Be glad, O ye righteous, and re- | -joice in the | Lord: and be joyful, all | ye that are | true of | heart.

PSALM XXXVIII. *Domine, ne in furore.*

PUT me not to rebuke, O Lord, | in thine | anger: neither chaſten me | in thy | | heavy diſ- | -pleaſure.

2 For thine arrows ſtick | faſt in | me: and thy | hand | preſſeth me | ſore.

3 There is no health in my fleſh, becàuſe of | thy diſ- | -pleaſure: neither is there any reſt in my bones, by | reaſon | of my | ſin.

4 For my wickedneſſes are gone | over my | head: and are like a ſore burden, too | | heavy for | me to | bear.

5 My wounds ſtink, and | are cor- | -rupt: through | — my | fooliſh- | -neſs.

6 I am brought into ſo great tròuble and | miſe- | -ry: that I go | mourning | all the day | long.

7 For my loins are filled with a | ſore diſ- | -eaſe: and there is no | whole part | in my | body.

8 I am feeble and | ſore | ſmitten: I have roared for the vèry diſ- | -quietneſs | of my | heart.

9 Lord, thou knòweſt | all my de- | -ſire: and my gròaning | is not | hid from | | thee.

10 My heart panteth, my ſtrèngth hath | failed | me: and the ſight of mine | eyes is | | gone from | me.

11 My lovers and my neighbours did ſtand lòoking up- | -on my | trouble: and my kìnſmen | ſtood a- | -far | off.

12 They alſo that ſought after my life laid | ſnares for | me: and they that went about to do me evil talked of wickedneſs, and imagined de- | -ceit | all the day | | long.

13 As for me, I was like a deaf man, and | heard | not: and as one that is dumb, who | doth not | open his | mouth.

14 I became even as a màn that | heareth | not: and in whoſe | mouth are | no re- | -proofs.

15 For in thee, O Lord, have I | put my | truſt: thou ſhalt ànſwer for | me, O | | Lord my | God.

16 I have required that they, even mine enemies, ſhould not trìumph | over | me: for when my foot ſlipped, they rejòiced | greatly a- | -gainſt | me.

17 And I, truly, am | ſet in the | plague: and my hèavineſs is | ever | in my | ſight.

18 For I will confèſs my | wicked- | -neſs: ànd be | ſorry | for my | ſin.

19 But mine enemies live, | and are | mighty: and they that hate me wrongfully are | | many in | num- | -ber.

20 They alſo that reward evil for gòod are a- | -gainſt | me: becauſe I fòllow the | thing that | good | is.

21 Forſake me not, O | Lord my | God: be not | thou | far from | me.

22 Haſte | thee to | help me: O Lord | God of | my ſal- | -vation.

Evening.

No. 46.

Pſalm cii. cxxx. cxliii.

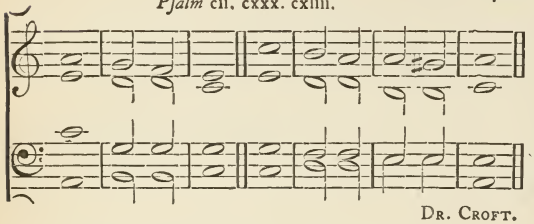

Dr. Croft.

No. 160.

Pſalm cii. cxxx. cxliii.

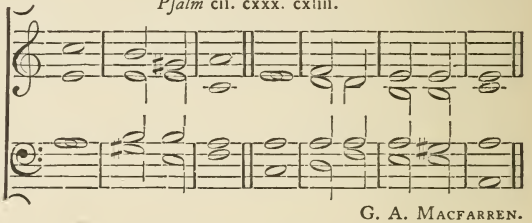

G. A. Macfarren.

PSALM CII. *Domine, exaudi.*

HEAR my | prayer, O | Lord: and lèt my | crying | come unto | thee.
2 Hide not thy face from mè in the | time of my | trouble: incline thine ear unto me when I call; O | hear me, and | that right | ſoon.
3 For my days are conſùmed a- | -way like | ſmoke: and my bones are burnt up | | as it | were a | fire-brand.
4 My heart is ſmitten down, and wìther- | -ed like | graſs: ſo that Ì for- | -get to | | eat my | bread.
5 Fòr the | voice of my | groaning: my bones will ſcarce | cleave | to my | fleſh.
6 I am become like a pelican in the | wilder- | -neſs: and like an | owl that | is in the | deſert.
7 I have watched, and am èven as it | were a | ſparrow: that ſitteth a- | -lone up- | -on the | houſe-top.
8 Mine enemies revìle me | all the day | long: and they that are mad upon me are ſwòrn to- | -gether a- | -gainſt | me.
9 For I have eaten àſhes | as it were | bread: and | mingled my | drink with | | weeping;
10 And that becauſe of thine ìndig- | -nation and | wrath; for thou haſt tàken me | | up, and | caſt me | down.
11 My days are gone | like a | ſhadow: and Ì am | wither- | -ed like | graſs.
12 But thou, O Lord, ſhalt en- | -dure for | ever: and thy remembrance through- | | -out all | gener- | -ations.
13 Thou ſhalt ariſe, and have mèrcy up- | -on | Sion: for it is time that thou have mercy upon her, | yea, the | time is | come.
14 And why? thy ſervants thìnk up- | -on her | ſtones: and it pitieth thèm to | ſee her | in the | duſt.
15 The heathen ſhall fear thy | Name, O | Lord: and all the kìngs of the | earth thy | Majeſ- | -ty;
16 When the Lòrd ſhall | build up | Sion: and when his | glory | ſhall ap- | -pear;

17 When he turneth him unto the prayer of the poor | deſti- | -tute: ànd de- | -ſpiſeth not | their de- | -ſire.

18 This ſhall be written for thoſe | that come | after: and the people which ſhàll be | | born ſhall | praiſe the | Lord.

19 For he hath looked down from his | ſanctu- | -ary: out of the heaven dìd the | | Lord be- | -hold the | earth;

20 That he might hear the mournings of ſuch as are ìn cap- | -tivi- | -ty: and deliver the chìldren ap- | -pointed | unto | death;

21 That they may declare the Nàme of the | Lord in | Sion: and his wòrſhip | at Je- | -ruſa- | -lem;

22 When the people are gàther- | -ed to- | -gether: and the kingdoms | alſo, to | ſerve the | Lord.

23 He brought down my ſtrength | in my | journey: and | ſhorten- | -ed my | days.

24 But I ſaid, O my God, take me not away in the | midſt of mine | age: as for thy years, they endure through- | -out all | gener- | -ations.

25 Thou, Lord, in the beginning haſt laid the foundàtion | of the | earth: and the heavens àre the | work | of thy | hands.

26 They ſhall periſh, but thou | ſhalt en- | -dure: they all ſhall wax | old as | doth a | garment;

27 And as a veſture ſhalt thou change them, and they | ſhall be | changed: but thou art the ſame, and | thy years | ſhall not | fail.

28 The children of thy ſervants | ſhall con- | -tinue: and their ſeed ſhall ſtand | faſt | | in thy | ſight.

PSALM CXXX. *De profundis.*

OUT of the deep have I called ùnto | thee, O | Lord: Lord, | hear | my | voice.

2 O let thine èars con- | -ſider | well: the | voice of | my com- | -plaint.

3 If thou, Lord, wilt be extreme to mark whàt is | done a- | -miſs: O | Lord, who | | may a- | -bide it?

4 For there is | mercy with | thee: therefore | ſhalt | thou be | feared.

5 I look for the Lord; my ſòul doth | wait for | him: in his | word | is my | truſt.

6 My ſoul fleeth | unto the | Lord: before the morning watch, I ſay, be- | -fore the | morning | watch.

7 O Iſrael, truſt in the Lord, for with the Lord | there is | mercy: ànd with | him is | plenteous re- | -demption.

8 And he ſhall redeem | Iſra- | -el: from | all | his | ſins.

No. 46.

Pſalm cii. cxxx. cxliii.

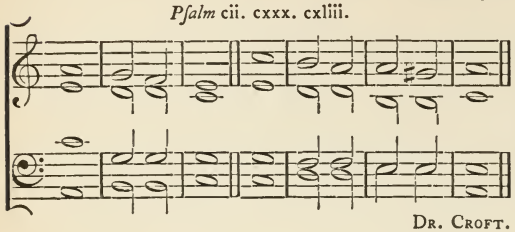

Dr. Croft.

No. 160.

Pſalm cii. cxxx. cxliii.

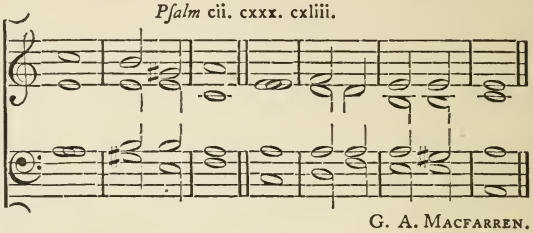

G. A. Macfarren.

PSALM CXLIII.

Domine, exaudi.

HEAR my prayer, O Lord, and conſìder | my de- | -ſire: hearken unto me fòr thy | truth and | righteouſneſs' | ſake.

2 And enter not into jùdgement | with thy | ſervant: for in thy ſight ſhall nò man | | living be | juſti- | -fied.

3 For the enemy hath perſecuted my ſoul; he hath ſmitten my life down | to the | | ground: he hath laid me in the darkneſs, as the men | that have | been long | | dead.

4 Therefore is my ſpirit | vexed with- | -in me: and my hèart with- | -in me is | | deſo- | -late.

5 Yet do I remember the time paſt; I muſe upon | all thy | works: yea, I exerciſe myſelf ìn the | works | of thy | hands.

6 I ſtretch forth my hands | unto | thee: my ſoul gaſpeth unto thee | as a | thirſty | | land.

7 Hear me, O Lord, and that ſoon, for my ſpirit | waxeth | faint: hide not thy face from me, leſt I be like unto them that go | down | into the | pit.

8 O let me hear thy loving-kindneſs betimes in the morning, for in thee | is my | | truſt: ſhew thou me the way that I ſhould walk in, for I lift | up my | ſoul unto | thee.

9 Deliver me, O Lord, from mine | ene- | -mies: for I flee | unto | thee to | hide me.

10 Teach me to do the thing that pleaſeth thee, for thou | art my | God: let thy loving Spirit lead me forth ìnto the | land of | righteouſ- | -neſs.

11 Quicken me, O Lord, for | thy Name's | ſake: and for thy righteouſneſs' ſake brìng my | ſoul | out of | trouble.

12 And of thy goodneſs ſlay mine | ene- | -mies: and deſtroy all them that vex my ſoul; | for I | am thy | ſervant.

GOOD FRIDAY.

Morning.

* No. 1.

Venite.

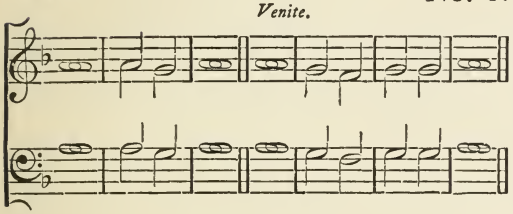

No. 1.

Venite.

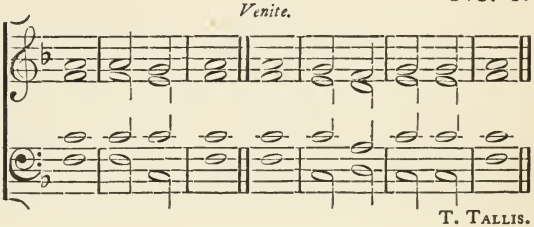

T. Tallis.

* No. 1.

Psalm xxii. xl. liv.

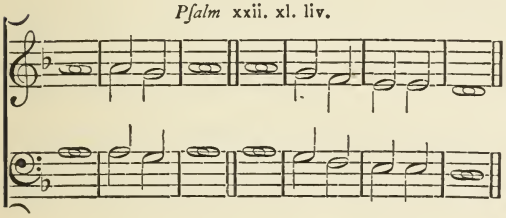

No. 66.

Psalm xxii. xl. liv.

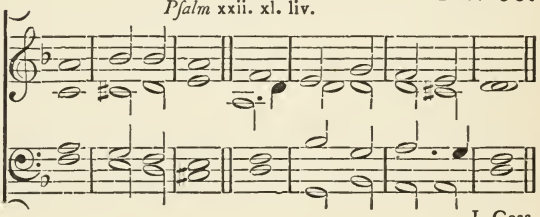

J. Goss.

* As it is cuſtomary in many Churches for the Organ to be ſilent on this day, theſe Chants are given in uniſon for Voices alone.

PSALM XXII. *Deus, Deus meus.*

MY God, my God, look upon me; why haſt thòu for- | -ſaken | me: and art ſo far from my health, and fròm the | words of | my com- | -plaint?

2 O my God, I cry in the day-time, but thou | heareſt | not: and in the night-ſeaſon | alſo I | take no | reſt.

3 And thòu con- | -tinueſt | holy: Ò thou | worſhip of | Iſra- | -el.

4 Our fàthers | hoped in | thee: they truſted in thee, and thou | didſt de- | -liver | | them.

5 They called upon thee, | and were | holpen: they put their truſt in thee, | and were | not con- | -founded.

6 But as for me, I am a worm, | and no | man: a very ſcorn of men, and the | outcaſt | of the | people.

7 All they that ſèe me | laugh me to | ſcorn: they ſhoot out their lips, and | ſhake their | heads, | ſaying,

No. 1.

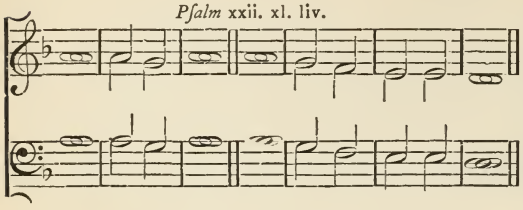

No. 66.

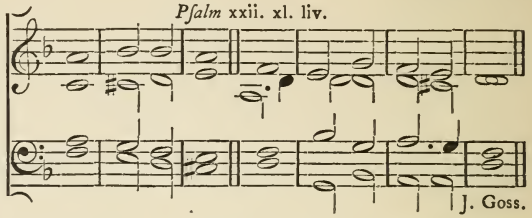

8 He truſted in God, that hè would de- | -liver | him : let him deliver him, | if | he will | have him.

9 But thou art he that took me òut of my | mother's | womb : thou waſt my hope, when I hanged yèt up- | -on my | mother's | breaſts.

10 I have been left unto thèe ever ſince | I was | born : thou art my God èven | | from my | mother's | womb.

11 O go not from me, for tròuble is | hard at | hand : and | there is | none to | help me.

12 Many òxen are | come a- | -bout me : fat bulls of Baſan clòſe me | in on | every | | ſide.

13 They gape upon me | with their | mouths : as it were a ràmping | and a | roaring | lion.

14 I am poured out like water, and all my bònes are | out of | joint : my heart alſo in the midſt of my bòdy is | even like | melting | wax.

15 My ſtrength is dried up like a potſherd, and my tongue cleàveth | to my | gums : and thou ſhalt brìng me | into the | duſt of | death.

16 For many dògs are | come a- | -bout me : and the counſel of the wicked làyeth | | ſiege a- | -gainſt | me.

17 They pierced my hands and my feet ; I may tell | all my | bones : they ſtand | ſtaring and | looking up- | -on me.

18 They pàrt my | garments a- | -mong them : and caſt | lots up- | -on my | veſture.

19 But be not thou fàr from | me, O | Lord : thou art my ſuccour, | haſte thee to | | help | me.

20 Deliver my ſoul | from the | ſword : my darling fròm the | power | of the | dog.

21 Save me fròm the | lion's | mouth : thou haſt heard me alſo from amòng the | | horns of the | uni- | -corns.

22 I will declare thy Name | unto my | brethren : in the midſt of the congregàtion | | will I | praiſe | thee.

23 O praiſe the Lord, | ye that | fear him : magnify him, all ye of the ſeed of Jacob, and fear him, àll ye | ſeed of | Iſra- | -el.

24 For he hath not deſpiſed, nor abhorred the lòw eſ- | -tate of the | poor : he hath not hid his face from him, but when he called unto | him he | heard | | him.

25 My praiſe is of thee in the great | congre- | -gation: my vows will I perfòrm in the | ſight of | them that | fear him.
26 The poor ſhall eat, and be | ſatiſ- | -fied: they that ſeek after the Lord ſhall praiſe him; your | heart ſhall | live for | ever.
27 All the ends of the world ſhall remember themſelves, and be tùrned | unto the | | Lord: and all the kindreds of the nàtions ſhall | worſhip be- | -fore | him.
28 For the kìngdom | is the | Lord's: and he is the Gòver- | -nour a- | -mong the | | people.
29 All ſuch as be | fat upon | earth: have | eaten, and | worſhip- | -ped.
30 All they that go down into the dùſt ſhall | kneel be- | -fore him: and no màn hath | quicken'd his | own | ſoul.
31 My | ſeed ſhall | ſerve him: they ſhall be counted unto the Lord | for a | | gener- | -ation.
32 They ſhall come, and the heavens ſhall declàre his | righteouſ- | -neſs: unto a people that ſhall be born, | whom the | Lord hath | made.

PSALM XL.

Expectans expectavi.

I WAITED pàtiently | for the | Lord: and he inclined ùnto | me, and | heard my | | calling.
2 He brought me alſo out of the horrible pit, òut of the | mire and | clay: and ſet my feet upon the rock, and | order- | -ed my | goings.
3 And he hath put a new ſong | in my | mouth: even a thankſ- | -giving | unto our | | God.
4 Màny ſhall | fee it, and | fear: and ſhall pùt their | truſt | in the | Lord.
5 Bleſſed is the man that hath ſèt his | hope in the | Lord: and turned not unto the proud, and to ſùch as | go a- | -bout with | lies.
6 O Lord my God, great are the wondrous works which thou haſt done, like as be alſo thy thòughts which | are to | uſ-ward: and yet there is no màn that | | ordereth | them unto | thee.
7 If I ſhould declare them, and | ſpeak of | them: they ſhould be more than Ì am | | able | to ex- | -preſs.
8 Sacrifice, and meat-offering, thou | wouldeſt | not: bùt mine | ears | haſt thou | | open'd.
9 Burnt-offerings, and ſacrifice for ſin, haſt thou | not re- | -quired: then ſaid | I, | | Lo, I | come.
10 In the volume of the book it is written of me, that I ſhould fulfil thy will | O my | | God: I am content to do it; yea, thy law | is with- | -in my | heart.
11 I have declared thy righteouſneſs in the great | congre- | -gation: lo, I will not refrain my lips, O | Lord, and | that thou | knoweſt.
12 I have not hid thy righteouſneſs with- | -in my | heart: my talk hath been of thy truth, | and of | thy ſal- | -vation.

No. 1.

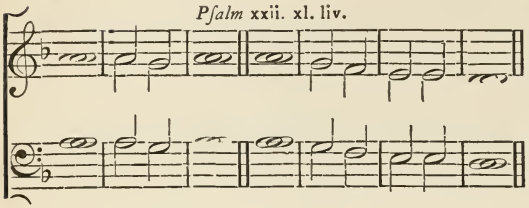

No. 66

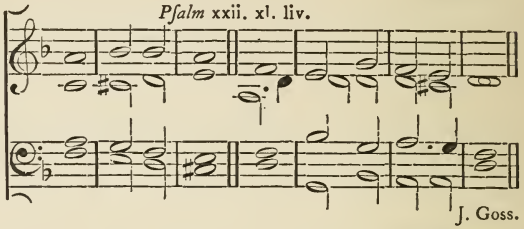

13 I have not kept back thy lòving | mercy and | truth : fròm the | great | | congre- | -gation.
14 Withdraw not thou thy mèrcy from | me, O | Lord : let thy loving-kindneſs and thy truth | alway pre- | -ſerve | me.
15 For innumerable troubles are come about me ; my ſins have taken ſuch hold upon me that I am not àble to | look | up ; yea, they are more in number than the hairs of my head, and my | heart hath | failed | me.
16 O Lord, let it be thy plèaſure to de- | -liver | me : make | haſte, O | Lord, to | | help me.
17 Let them be aſhamed, and confounded together, that ſeek after my ſoul | to de- | | -ſtroy it ; let them be driven backward, and pùt to re- | -buke, that | wiſh me | | evil.
18 Let them be deſolate, and re- | -warded with | ſhame : that ſay unto me, Fìe up- | -on thee, | fie up- | -on thee.
19 Let all thoſe that ſeek thee be jòyful and | glad in | thee : and let ſuch as love thy ſalvation ſay | alway, The | Lord be | praiſed.
20 As for me, I am | poor and | needy : bùt the | Lord | careth | for me.
21 Thou art my hèlper | and re- | -deemer : make no long | tarrying, | O my | God.

PSALM LIV.

Deus, in nomine.

SAVE me, O God, for | thy Name's | ſake : ànd a- | -venge me | in thy | ſtrength.
2 Hèar my | prayer, O | God : and hearken ùnto the | words | of my | mouth.
3 For ſtrangers are riſen ùp a- | -gainſt | me : and tyrants, which have not God before their eyes, | ſeek | after my | ſoul.
4 Behold, | God is my | helper : the Lord is with them | that up- | -hold my | ſoul.
5 He ſhall reward evil unto mine | ene- | -mies : deſtròy thou | them | in thy | truth.
6 An offering of a free heart will I give thee, and pràiſe thy | Name, O | Lord : becàuſe it | is ſo | comfort- | -able.
7 For he hath delivered me òut of | all my | trouble : and mine eye hath ſeen his deſìre up- | -on mine | ene- | -mies.

Evening.

No. 1.

Pſalm lxix. lxxxviii.

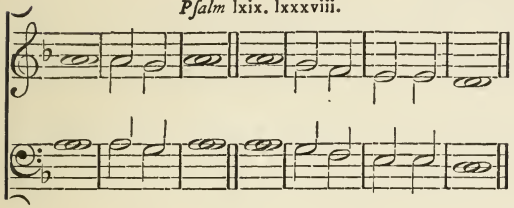

No. 94.

Pſalm lxix. lxxxviii.

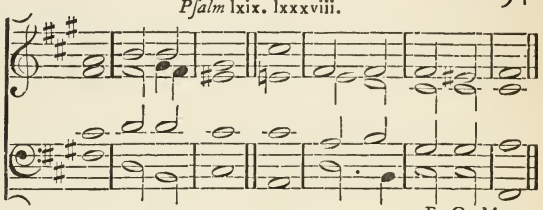

E. G. Monk.

PSALM LXIX.

Salvum me fac.

SAVE | me, O | God: for the waters are come in, | even | unto my | ſoul.

2 I ſtick faſt in the deep mire, where | no ground | is: I am come into deep waters, ſo that the | floods run | over | me.

3 I am weary of crying; my | throat is | dry: my ſight faileth me for wàiting ſo | | long up- | -on my | God.

4 They that hate me without a cauſe are mòre than the | hairs of my | head: they that are mine enemies, and wòuld de- | -ſtroy me | guiltleſs, are | mighty.

5 I paid them the thìngs that I | never | took: God, thou knoweſt my ſimpleneſs, and my faults | are not | hid from | thee.

6 Let not them that truſt in thee, O Lord God of hoſts, be aſhàmed | for my | cauſe: let not thoſe that ſeek thee be confounded through me, O Lord | God of | | Iſra- | -el.

7 And why? for thy ſàke have I | ſuffer'd re- | -proof: ſhame | — hath | cover'd my | | face.

8 I am become a ſtrànger | unto my | brethren: even an àlien | unto my | mother's | | children.

9 For the zeal of thine houſe hath èven | eaten | me: and the rebukes of them that rebuked thèe are | fallen up- | -on | me.

10 I wept, and chaſtened my- | -ſelf with | faſting: and thàt was | turned to | my re- | -proof.

11 I put on | ſackcloth | alſo: and they | jeſted up- | -on | me.

12 They that ſit in the gate ſpèak a- | -gainſt | me: and the drùnkards make | ſongs up- | -on | me.

13 But, Lord, I make my prayer | unto | thee: in | an ac- | -ceptable | time.

14 Hear me, O God, in the mùltitude | of thy | mercy: èven in the | truth of | thy ſal- | -vation.

15 Take me out of the mire, that | I ſink | not: O let me be delivered from them that hate me, and | out of the | deep | waters.

No. 1.

Pſalm lxix. lxxxviii.

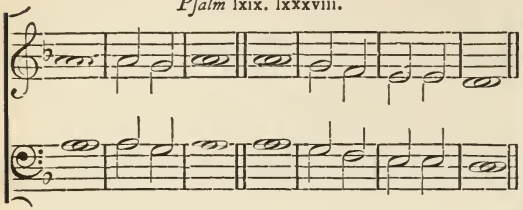

No. 94.

Pſalm lxix. lxxxviii.

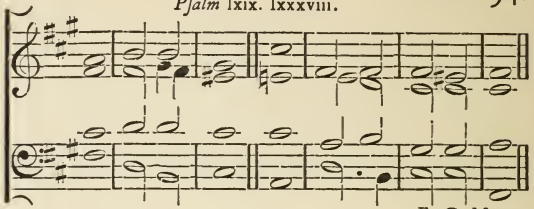

E. G. Monk.

16 Let not the water-flood drown me, neither let the deep | ſwallow me | up: and let not the pit ſhùt her | mouth up- | -on | me.

17 Hear me, O Lord, for thy loving-kìndneſs is | comfort- | -able: turn thee unto me accòrding to the | multitude | of thy | mercies.

18 And hide not thy face from thy ſervant, for | I am in | trouble: O | haſte | thee, and | hear me.

19 Draw nìgh unto my | ſoul, and | ſave it: O deliver me, be- | -cauſe of mine | | ene- | -mies.

20 Thou haſt known my reproof, my ſhame, and | my diſ- | -honour: mine adverſaries are | all | in thy | ſight.

21 Thy rebuke hath broken my heart; I am fùll of | heavi- | -neſs: I looked for ſome to have pity on me, but there was no man, neither fòund I | any to | | comfort | me.

22 They gàve me | gall to | eat: and when I was thirſty they gàve me | vine- | -gar to | drink.

23 Let their table be made a ſnàre to take them- | -ſelves with- | -al: and let the things that ſhould have been for their wealth be unto them | an oc- | -caſion of | | falling.

24 Let their eyes be blinded, that | they ſee | not: and èver | bow thou | down their | backs.

25 Pour out thine indignàtion up- | -on | them: and let thy wràthful diſ- | -pleaſure take | hold of | them.

26 Let their hàbit- | -ation be | void: and no màn to | dwell | in their | tents.

27 For they perſecute hìm whom | thou haſt | ſmitten: and they talk how they may vex | them whom | thou haſt | wounded.

28 Let them fall from one wickedneſs | to an- | -other: and not come | into thy | | righteouſ- | -neſs.

29 Let them be wiped òut of the | book of the | living: and nòt be | written a- | | -mong the | righteous.

30 As for me, when I am pòor and in | heavi- | -neſs: thy help, O | God, ſhall | | lift me | up.

31 I will praiſe the Name of God | with a | ſong: and màgni- | -fy it with | thankſ- | | -giving.

32 This àlſo ſhall | pleaſe the | Lord: better than a bùllock | that hath | horns and | | hoofs.
33 The humble ſhall conſider this, | and be | glad: ſeek ye after God, | and your | | ſoul ſhall | live.
34 For the Lord | heareth the | poor: and deſpiſeth | not his | priſon- | -ers.
35 Let heaven and earth | praiſe | him: the ſea, and | all that | moveth there- | -in.
36 For God will ſave Sion, and bùild the | cities of | Judah: that men may dwell there, and | have it | in poſ- | -ſeſſion.
37 The poſterity alſo of his ſervants ſhall in- | -herit | it: and they that lòve his | | Name ſhall | dwell there- | -in.

PSALM LXXXVIII. *Domine Deus.*

O LORD God of my ſalvation, I have cried day and | night be- | -fore thee: O let my prayer enter into thy preſence, incline thine | ear | unto my | calling.
2 For my ſòul is | full of | trouble: and my life | draweth | nigh unto | hell.
3 I am counted as one of them that go down | into the | pit: and I have been èven as a | man that | hath no | ſtrength.
4 Free among the dead, like unto them that are wounded, and | lie in the | grave: who are out of remembrance, and are cùt a- | -way | from thy | hand.
5 Thou haſt laid me in the | loweſt | pit: in a plàce of | darkneſs, and | in the | | deep.
6 Thine indignation lieth | hard up- | -on me: and thou haſt vèxed | me with | all thy | ſtorms.
7 Thou haſt put away mine acquàintance | far from | me: and made mè to | be ab- | | -horred | of them.
8 I am ſo | faſt in | priſon: that | — I | cannot get | forth.
9 My ſight fàileth for | very | trouble: Lord, I have called daily upon thee, I have ſtretched fòrth my | hands | unto | thee.
10 Doſt thou ſhew wònders a- | -mong the | dead: or ſhall the dead riſe ùp a- | | -gain, and | praiſe | thee?
11 Shall thy loving-kindneſs be ſhèwed | in the | grave: òr thy | faithfulneſs | in de- | -ſtruction?
12 Shall thy wondrous works be known | in the | dark: and thy righteouſneſs in the làndwhere | all things | are for- | -gotten?
13 Unto thee have I | cried, O | Lord: and early ſhall my | prayer | come be- | -fore thee.
14 Lord, why abhorreſt | thou my | ſoul: and hìdeſt | thou thy | face from | me?
15 I am in miſery, and like unto him that is at the | point to | die: even from my youth up thy terrors have I ſuffered | with a | troubled | mind.

No. 1.

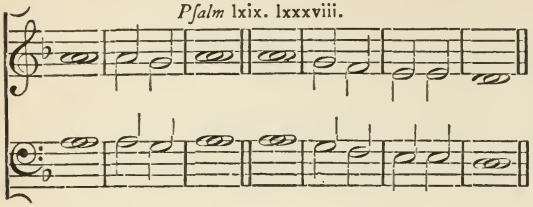

No. 94.

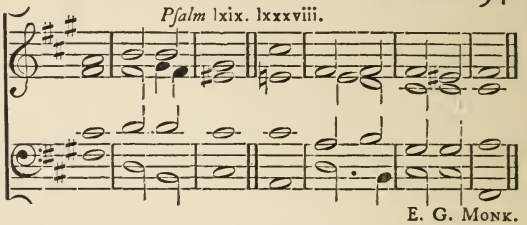

E. G. Monk.

16 Thy wrathful diſpleaſure goeth | over | me: àndthe | fear of thee | hath un- | | -done me.
17 They came round about me | daily like | water: and compaſſed mè to- | -gether on | every | ſide.
18 My lovers and friends haſt thou put a- | -way from | me: and hid mine acquaintance | out | of my | ſight.

EASTER DAY.

At Morning Prayer, inſtead of the Pſalm, O come, let us ſing, &c., *theſe Anthems ſhall be ſung or ſaid.*

Morning.

No. 13.

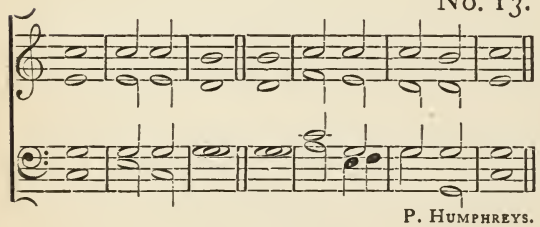

P. Humphreys.

No. 33.

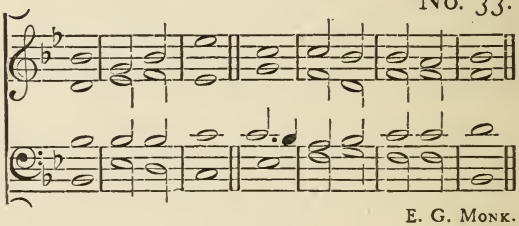

E. G. Monk.

CHRIST our paſſover is ſàcri- | -ficed | for us: thèrefore | let us | keep the | feaſt. Not with the old leaven, nor with the leaven of màlice and | wicked- | -neſs: but with the unleavened brèad of ſin- | -ceri- | -ty and | truth. 1 *Cor.* v. 7.

CHRIST being raiſed from the dead | dieth no | more: death hath no mòre do- | | -minion | over | him.
For in that he died, he died | unto ſin | once: but in that he liveth, he | liveth | unto | | God.
Likewiſe reckon ye alſo yourſelves to be dead indeed | unto | ſin: but alive unto Gòd through | Jeſus | Chriſt our | Lord. *Rom.* vi. 9.

CHRIST is riſen | from the | dead: and become the firſt- | -fruits of | them that | | ſlept.
For ſince by | man came | death: by man came alſo the rèſur- | -rection | of the | dead.
For as in Adam | all | die: even ſo in Chriſt ſhall | all be | made a- | -live.
1 *Cor.* xv. 20.
Glory be to the Father, and | to the | Son: and | to the | Holy | Ghoſt;
As it was in the beginning, is now, and | ever ſhall | be: world without | end. | | A- | -men.

No. 152

Pſalm ii. lvii. cxi.

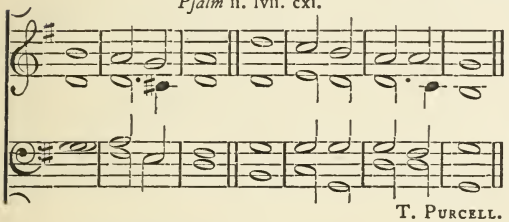

T. PURCELL.

No. 165.

Pſalm ii. lvii. cxi.

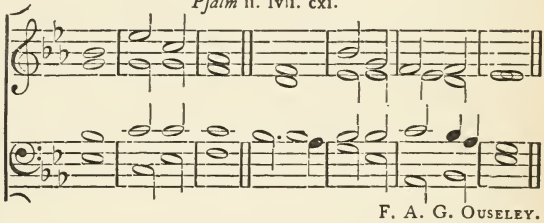

F. A. G. OUSELEY.

PSALM II.

Quare fremuerunt gentes?

WHY do the heathen ſo fùriouſly | rage to- | -gether: and why do the pèople i- | -magine a | vain | thing?
2 The kings of the earth ſtand up, and the rulers take | counſel to- | -gether: againſt the Lòrd, and a- | -gainſt | his A- | -nointed.
3 Let us brèak their | bonds a- | -ſunder: and càſt a- | -way their | cords | from us.
4 He that dwelleth in hèaven ſhall | laugh them to | ſcorn: the Lòrd ſhall | have them | | in de- | -riſion.
5 Then ſhall he ſpeak unto them | in his | wrath: and vèx them | in his | ſore diſ- | | -pleaſure.
6 Yet have I | ſet my | King: upòn my | holy | hill of | Sion.
7 I will preach the law, whereof the Lòrd hath | ſaid unto | me: Thou art my Son, this dày have | I be- | -gotten | thee.
8 Deſire of me, and I ſhall give thee the heathen for thìne in- | -herit- | -ance: and the utmoſt pàrts of the | earth for | thy poſ- | -ſeſſion.
9 Thou ſhalt bruiſe them with a | rod of | iron: and break them in pieces | like a | | potter's | veſſel.
10 Be wiſe now therefore, | O ye | kings: be learned, yè that are | judges | of the | | earth.
11 Sèrve the | Lord in | fear: and rejòice unto | him with | rever- | -ence.
12 Kiſs the Son, leſt he be angry, and ſo ye periſh from the | right | way: if his wrath be kindled (yea, but a little), bleſſed are all thèy that | put their | truſt in | | him.

No. 152.

Pſalm ii. lvii. cxi.

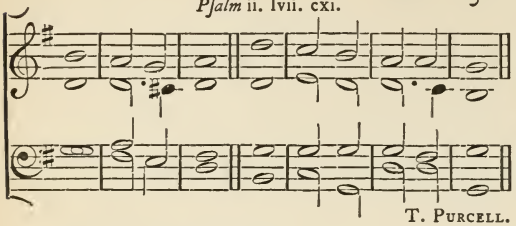

T. Purcell.

No. 165.

Pſalm ii. lvii. cxi.

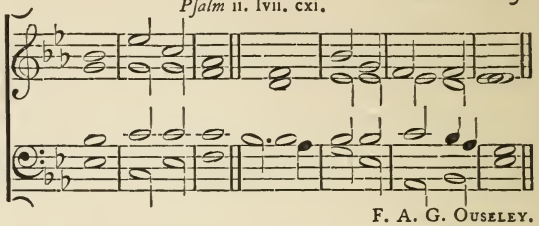

F. A. G. Ouseley.

PSALM LVII.

Miſerere mei, Deus.

BE merciful unto me, O God, be merciful unto me, for my ſoul | truſteth in | thee: and under the ſhadow of thy wings ſhall be my refuge, until this tyran- | -ny be | | over- | -paſt.

2 I will call unto the | moſt high | God: even unto the God that ſhall perform the cauſe | which I | have in | hand.

3 He ſhall | ſend from | heaven: and ſave me from the reproof of him | that would | | eat me | up.

4 God ſhall ſend forth his | mercy and | truth: my | ſoul is a- | -mong | lions.

5 And I lie even among the children of men, that are | ſet on | fire: whoſe teeth are ſpears and arrows, and their | tongue a | ſharp | ſword.

6 Set up thyſelf, O God, a- | -bove the | heavens: and thy glory a- | -bove | all the | | earth.

7 They have laid a net for my feet, and preſſed | down my | ſoul: they have digged a pit before me, and are fallen into the | midſt of | it them- | -ſelves.

8 My heart is fixed, O God, my | heart is | fixed: I will | ſing, and | give | praiſe.

9 Awake up, my glory, awake, | lute and | harp: I myſelf | will a- | -wake right | | early.

10 I will give thanks unto thee, O Lord, a- | -mong the | people: and I will ſing unto | thee a- | -mong the | nations.

11 For the greatneſs of thy mercy reacheth | unto the | heavens: and thy | truth | | unto the | clouds.

12 Set up thyſelf, O God, a- | -bove the | heavens: and thy glory a- | -bove | all the | | earth.

PSALM CXI.

Confitebor tibi.

I WILL give thanks unto the Lord with my | whole | heart: ſecretly among the faithful, and | in the | congre- | -gation.

2 The works of the | Lord are | great: ſought out of all them | that have | pleaſure there- | -in.

3 His work is worthy to be praiſed, and | had in | honour: and his righteouſ- | -neſs en- | -dureth for | ever.

4 The merciful and gracious Lord hath ſo dòne his | marvellous | works: that they òught to be | had | in re- | -membrance.
5 He hath given mèat unto | them that | fear him: he ſhall ever be mìndful | of his | | cove- | -nant.
6 He hath ſhewed his people the power | of his | works: that he may give them the | | heritage | of the | heathen.
7 The works of his hands are vèri- | -ty and | judgement: all hìs com- | -mand- | | -ments are | true.
8 They ſtand fâſt for | ever and | ever: and are dòne in | truth and | equi- | -ty.
9 He ſent redèmption | unto his | people: he hath commanded his covenant for ever; hòly and | reverend | is his | Name.
10 The fear of the Lord is the be- | -ginning of | wiſdom: a good underſtanding have all they that do thereafter; the pràiſe of | it en- | -dureth for | ever.

Evening.

No. 166.

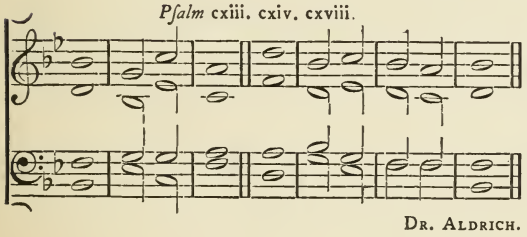

Dr. Aldrich.

No. 128.

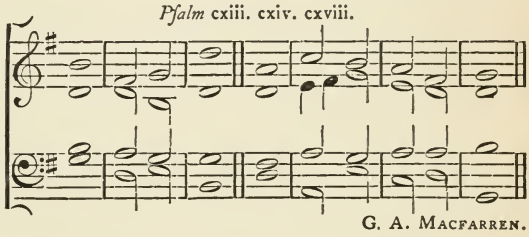

G. A. Macfarren.

PSALM CXIII.

Laudate, pueri.

PRÀISE the | Lord, ye | ſervants: O pràiſe the | Name | of the | Lord.
2 Bleſſed be the Name | of the | Lord: from this time | forth for | ever- | -more.
3 The Lord's | Name is | praiſed: from the riſing up of the ſun unto the | going | | down of the | ſame.
4 The Lord is hìgh a- | -bove all | heathen: ànd his | glory a- | -bove the | heavens.
5 Who is like unto the Lord our God, that hàth his | dwelling ſo | high: and yet humbleth himſelf to behold the thìngs that | are in | heaven and | earth?
6 He taketh up the ſìmple | out of the | duſt: and lìfteth the | poor | out of the | | mire;
7 That he may ſet him | with the | princes: even with the | princes | of his | people.
8 He maketh the barren wòman to | keep | houſe: and to bè a | joyful | mother of | | children.

No. 166.

Pſalm cxiii. cxiv. cxviii.

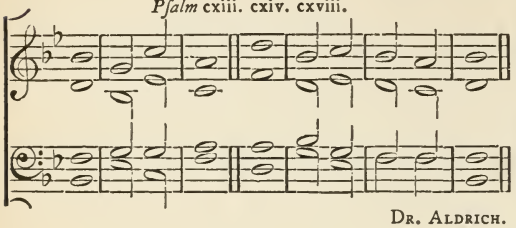

Dr. Aldrich.

No. 128.

Pſalm cxiii. cxiv. cxviii.

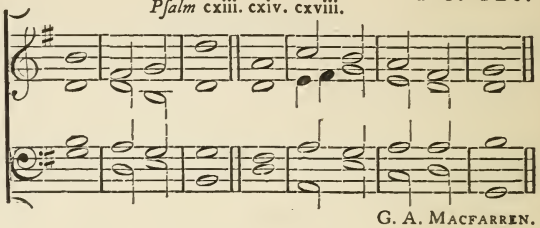

G. A. Macfarren.

PSALM CXIV. *In exitu Iſrael.*

WHEN Iſrael came | out of | Egypt: and the houſe of Jacob fròm a- | -mong the | | ſtrange | people,

2 Judah wàs his | ſanctu- | -ary: and | Iſrael | his do- | -minion.

3 The ſèa ſaw | that, and | fled: Jor- | -dan was | driven | back.

4 The mòuntains | ſkipped like | rams: and the lìttle | hills | like young | ſheep.

5 What aileth thee, O thou ſea, | that thou | fleddeſt: and thou Jordan, that | thou waſt | driven | back?

6 Ye mountains, that ye | ſkipped like | rams: and ye lìttle | hills, | like young | | ſheep?

7 Tremble, thou earth, at the prèſence | of the | Lord: at the prèſence | of the | | God of | Jacob;

8 Who turned the hard rock into a | ſtanding | water: and the flint-ſtone | into a | | ſpringing | well.

PSALM CXVIII. *Confitemini Domino.*

O GIVE thanks unto the Lord, for | he is | gracious: becàuſe his | mercy en- | | -dureth for | ever.

2 Let Iſrael now confeſs, that | he is | gracious: and thàt his | mercy en- | -dureth for | ever.

3 Let the houſe of Aàron | now con- | -feſs: thàt his | mercy en- | -dureth for | ever.

4 Yea, let them now that fèar the | Lord con- | -feſs: thàt his | mercy en- | -dureth for | ever.

5 I called upòn the | Lord in | trouble: and the Lord | heard | me at | large.

6 The Lòrd is | on my | ſide: I will not fear what | man doeth | unto | me.

7 The Lord taketh my pàrt with | them that | help me: therefore ſhall I ſee my deſìre up- | -on mine | ene- | -mies.

8 It is bètter to truſt | in the | Lord: than to put àny | confi- | -dence in | man.

9 It is bètter to truſt | in the | Lord: than to put àny | confi- | -dence in | princes.

10 All nations compaſſed me | round a- | -bout: but in the Nàme of the | Lord will | I de- | -ſtroy them.

11 They kept me in on every ſide, they kept me in, I ſay, on | every | ſide: but in the Nàme of the | Lord will | I de- | -ſtroy them.
12 They came about me like bees, and are extinct even as the fìre a- | -mong the | | thorns: for in the Nàme of the | Lord I | will de- | -ſtroy them.
13 Thou haſt thruſt ſore at me, that | I might | fall: bùt the | Lord | was my | help.
14 The Lord is my ſtrength, | and my | ſong: and ìs be- | -come | my ſal- | -vation.
15 The voice of joy and health is in the dwèllings | of the | righteous: the right hand of the Lord brìngeth | mighty | things to | paſs.
16 The right hand of the Lord hàth the pre- | -emi- | -nence: the right hand of the Lord brìngeth | mighty | things to | paſs.
17 I ſhall not | die, but | live: and declàre the | works | of the | Lord.
18 The Lord hath chaſtened ànd cor- | -rected | me: but he hath not gìven me | over | unto | death.
19 Open me the gàtes of | righteouſ- | -neſs: that I may go into them, and give | thanks | unto the | Lord.
20 This is the gate | of the | Lord: the rìghteous ſhall | enter | into | it.
21 I will thank thee, for | thou haſt | heard me: and àrt be- | -come | my ſal- | | -vation.
22 The ſame ſtone whìch the | builders re- | -fuſed: is becòme the | head-ſtone | in the | corner.
23 This ìs the | Lord's | doing: and ìt is | marvellous | in our | eyes.
24 This is the day whìch the | Lord hath | made: we will rejoice | and be | glad in | it.
25 Hèlp me | now, O | Lord: O Lord, ſènd us | now proſ- | -peri- | -ty.
26 Bleſſed be he that cometh ìn the | Name of the | Lord: we have wiſhed you good luck, ye that àre of the | houſe | of the | Lord.
27 God is the Lord whò hath | ſhewed us | light: bind the ſacrifice with cords, yea, even unto the | horns | of the | altar.
28 Thou art my God, and | I will | thank thee: thou art my | God, and | I will | | praiſe thee.
29 O give thanks unto the Lord, for | he is | gracious: ànd his | mercy en- | -dureth for | ever.

ASCENSION DAY.

Morning.

Venite to No. 1.

No. 26.

Pſalm viii. xv. xxi.

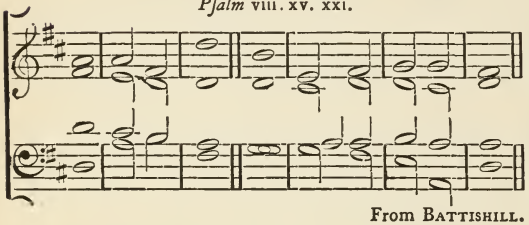

From BATTISHILL.

No. 120.

Pſalm viii. xv. xxi.

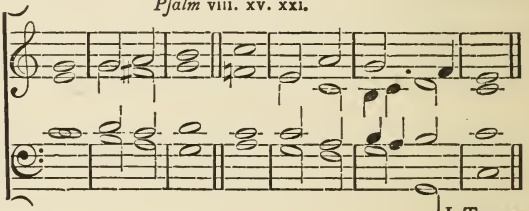

J. TURLE.

PSALM VIII. *Domine, Dominus noſter.*

O LORD our Governour, how excellent is thy Nàme in | all the | world: thou that haſt ſèt thy | glory a- | -bove the | heavens!

2 Out of the mouth of very babes and ſucklings haſt thou ordained ſtrength, becauſe of thine | ene- | -mies: that thou mighteſt ſtill the enemy, | and the a- | -ven- | | -ger.

3 For I will conſider thy heavens, èven the | works of thy | fingers: the moon and the ſtars, | which thou | haſt or- | -dained.

4 What is man, that thòu art | mindful | of him: and the ſon of man, | that thou | | viſiteſt | him?

5 Thou madeſt him lòwer | than the | angels: to crown | him with | glory and | | worſhip.

6 Thou makeſt him to have domìnion of the | works of thy | hands: and thou haſt put all thìngs in ſub- | -jection | under his | feet;

7 All | ſheep and | oxen: yea, and the | beaſts | of the | field;

8 The fowls of the air, and the fìſhes | of the | ſea: and whatſoever walketh through the | paths | of the | ſeas.

9 O Lòrd our | Gover- | -nour: how excellent is thy | Name in | all the | world!

PSALM XV. *Domine, quis habitabit?*

LORD, who ſhall dwèll in thy | taber- | -nacle: or who ſhall rèſt up- | -on thy | | holy | hill?

2 Even he, that lèadeth an | uncorrupt | life: and doeth the thing which is right, and ſpèaketh the | truth | from his | heart.

3 He that hath uſed no deceit in his tongue, nor done èvil | to his | neighbour: and | hath not | ſlander'd his | neighbour.
4 He that ſetteth not by himſelf, but is lòwly in his | own | eyes: and maketh mùch of | them that | fear the | Lord.
5 He that ſweareth unto his neighbour, and diſap- | -pointeth him | not: thòugh it | were to his | own | hindrance.
6 He that hath not given his mòney upon | uſu- | -ry: nor taken rewàrd a- | -gainſt the | inno- | -cent.
7 Whòſo | doeth theſe | things: ſhall | — | never | fall.

PSALM XXI.

Domine, in virtute tua.

THE King ſhall rejòice in thy | ſtrength, O | Lord: exceeding glàd ſhall he | | be of | thy ſal- | -vation.
2 Thou haſt given hìm his | heart's de- | -ſire: and haſt not denied hìm the re- | | -queſt | of his | lips.
3 For thou ſhalt prevent hìm with the | bleſſings of | goodneſs: and ſhalt ſet a crown of pure | gold up- | -on his | head.
4 He aſked life of thee, and thou gaveſt hìm a | long | life: èven for | ever | and | | ever.
5 His honour is grèat in | thy ſal- | -vation: glory and great wòrſhip | ſhalt thou | | lay up- | -on him.
6 For thou ſhalt give him everlàſting fe- | -lici- | -ty: and make him glad with the | | joy of thy | counte- | -nance.
7 And why? becauſe the King pùtteth his | truſt in the | Lord: and in the mercy of the Moſt Hìgheſt | he ſhall | not miſ- | -carry.
8 All thine ènemies ſhall | feel thy | hand: thy right hànd ſhall | find out | them that | hate thee.
9 Thou ſhalt make them like a fiery òven in | time of thy | wrath: the Lord ſhall deſtroy them in his diſpleaſure, and the fire | ſhall con- | -ſume | them.
10 Their fruit ſhalt thou root | out of the | earth: and their ſèed from a- | -mong the | children of | men.
11 For they intended mìſchief a- | -gainſt | thee: and imagined ſuch a device as they àre not | able | to per- | -form.
12 Therefore ſhalt thou | put them to | flight: and the ſtrings of thy bow ſhalt thou make rèady a- | -gainſt the | face of | them.
13 Be thou exalted, Lord, in | thine own | ſtrength: ſò will we | ſing and | praiſe thy | power.

Evening.

No. 107.

Pſalm xxiv. xlvii. cviii.

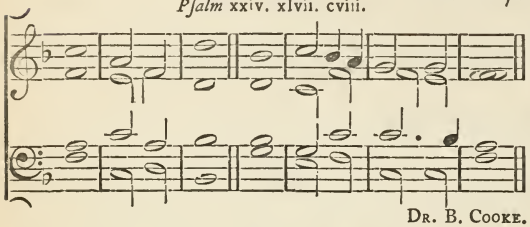

Dr. B. Cooke.

No. 74.

Pſalm xxiv. xlvii. cviii.

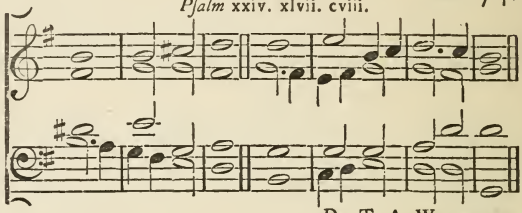

Dr. T. A. Walmisley.

PSALM XXIV.

Domini eſt terra.

THE earth is the Lord's, and àll that | therein | is: the compaſs of the world, and | they that | dwell there- | -in.

2 For he hath founded it up- | -on the | ſeas: and prepàred | it up- | -on the | floods.

3 Who ſhall aſcend into the | hill of the | Lord: or who ſhall riſe up | in his | holy | | place?

4 Even he that hath clean hands, | and a pure | heart: and that hath not lift up his mind unto vanity, nor | ſworn to de- | -ceive his | neighbour.

5 He ſhall receive the blèſſing | from the | Lord: and righteouſneſs fròm the | God of | his ſal- | -vàtion.

6 This is the generàtion of | them that | ſeek him: even of thèm that | ſeek thy | | face, O | Jacob.

7 Lift up your heads, O ye gates, and be ye lift up, ye ever- | -laſting | doors: and the Kìng of | glory | ſhall come | in.

8 Whò is the | King of | glory: it is the Lord ſtrong and mighty, èven the | Lord | | mighty in | battle.

9 Lift up your heads, O ye gates, and be ye lift up, ye ever- | -laſting | doors: and the Kìng of | glory | ſhall come | in.

10 Whò is the | King of | glory: even the Lord of hoſts, | he is the | King of | glory.

PSALM XLVII.

Omnes gentes, plaudite.

O CLAP your hands together, all ye | people: O ſing unto Gòd with the | voice of | melo- | -dy.

2 For the Lord is high, and | to be | feared: he is the great | King upon | all the | | earth.

3 He ſhall ſubdue the pèople | under | us: ànd the | nations | under our | feet.

4 He ſhall chooſe òut an | heritage | for us: even the wòrſhip of | Jacob, | whom he | loved.

5 God is gone ùp with a | merry | noiſe: and the Lòrd with the | ſound | of the | | trump.
6 O ſing praiſes, ſing pràiſes | unto our | God: O ſing praiſes, ſing | praiſes | unto our | King.
7 For God is the Kìng of | all the | earth: ſìng ye | praiſes with | under- | -ſtanding.
8 God rèigneth | over the | heathen: God ſìtteth up- | -on his | holy | ſeat.
9 The princes of the people are joined unto the people of the Gòd of | Abra- | -ham: for God, which is very high exalted, doth defend the earth, | as it were | with a | ſhield.

PSALM CVIII.

Paratum cor meum.

O GOD, my heart is ready, my | heart is | ready: I will ſing and give praiſe with the beſt | member | that I | have.
2 Awake, thou | lute and | harp: I myſelf | will a- | -wake right | early.
3 I will give thanks unto thee, O Lord, a- | -mong the | people: I will ſing praiſes unto | thee a- | -mong the | nations.
4 For thy mercy is grèater | than the | heavens: and thy truth | reacheth | unto the | clouds.
5 Set up thyſelf, O God, a- | -bove the | heavens: and thy glòry a- | -bove | all the | earth.
6 That thy beloved may bè de- | -liver- | -ed: let thy right hand ſave | them, and | | hear thou | me.
7 God hath ſpoken in his | holi- | -neſs: I will rejoice therefore, and divide Sichem, and mete | out the | valley of | Succoth.
8 Gilead is mine, ànd Ma- | -naſſes is | mine: Ephraim alſo is the | ſtrength | of my | | head.
9 Judah is my law-giver, Moab | is my | waſh-pot: over Edom will I caſt out my ſhoe; upòn Phi- | -liſtia | will I | triumph.
10 Who will lead me ìnto the | ſtrong | city: and whò will | bring me | into | | Edom?
11 Haſt not thou forſàken | us, O | God: and wilt not thou, O God, go | forth | | with our | hoſts?
12 O help us againſt the | ene- | -my: for vain | is the | help of | man.
13 Through God wè ſhall | do great | acts: and it is he that ſhall tread | down our | | ene- | -mies.

WHIT-SUNDAY.

Morning.

Venite to No. 1.

No. 105.

Pſalm xlviii. lxviii.

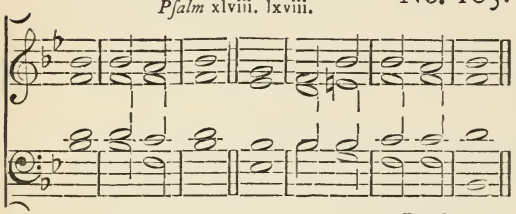

Dr. Crotch.

No. 131.

Pſalm xlviii. lxviii.

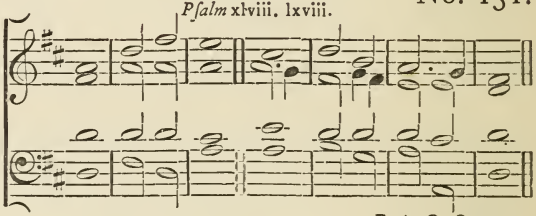

F. A. G. Ouſeley.

PSALM XLVIII. *Magnus Dominus.*

GREAT is the Lord, and hìghly | to be | praiſed: in the city of our God, èven up- | -on his | holy | hill.

2 The hill of Sion is a fair place, and the jòy of the | whole | earth: upon the north-ſide lieth the city of the great King; God is well known in her pàlaces | as a | | ſure | refuge.

3 For lo, the | Kings of the | earth: are gathered, | and gone | by to- | -gether.

4 They marvelled to | ſee ſuch | things: they were aſtoniſhed, and | ſudden- | -ly caſt | down.

5 Fear came there upon | them, and | ſorrow: as upòn a | woman | in her | travail.

6 Thou ſhalt brèak the | ſhips of the | ſea: through | — the | eaſt- | -wind.

7 Like as we have heard, ſo have we ſeen in the city of the Lord of hoſts, in the cìty | of our | God: Gòd up- | -holdeth the | ſame fòr | ever.

8 We wait for thy lòving- | -kindneſs, O | God: ìn the | midſt | of thy | temple.

9 O God, according to thy name, ſo is thy praiſe ùnto the | world's | end: thy right hànd is | full of | righteouſ- | -neſs.

10 Let the mount Sion rejoice, and the dàughter of | Judah be | glad: be- | -cauſe of | thy | judgements.

11 Walk about Sion, and go | round a- | -bout her: and | tell the | towers there- | -of.

12 Mark well her bulwarks, ſet | up her | houſes: that ye may tell | them that | | come | after.

13 For this God is our Gòd for | ever and | ever: he ſhall be our | guide | unto | | death.

PSALM LXVIII. *Exurgat Deus.*

LET God ariſe, and let his ène- | -mies be | ſcatter'd: let them alſo that hàte him | | flee be- | -fore | him.

2 Like as the ſmoke vaniſheth, ſo ſhalt thou | drive them a- | -way: and like as wax melteth at the fire, ſo let the ungodly pèriſh | at the | preſence of | God.

3 But let the righteous be glàd and re- | -joice before | God: let them | alſo be | | merry and | joyful.

4 O ſing unto God, and ſing pràiſes | unto his | Name: magnify him that rideth upon the heavens, as it were upon an horſe; praiſe him in his Name JAH, | and re- | -joice be- | -fore him.

5 He is a Father of the fatherleſs, and defèndeth the | cauſe of the | widows: even Gòd in his | holy | habit- | -ation.

6 He is the God that maketh men to be of one mind in an houſe, and bringeth the priſoners òut of cap- | -tivi- | -ty: but letteth the runagàtes con- | -tinue in | | ſcarce- | -neſs.

7 O God, when thou wenteſt fòrth be- | -fore the | people: when thou wènteſt | | through the | wilder- | -neſs,

8 The earth ſhook, and the heavens dròpped at the | preſence of | God: even as Sinai alſo was moved at the preſence of God, who ìs the | God of | Iſra- | -el.

9 Thou, O God, ſenteſt a gracious rain upon thìne in- | -herit- | -ance: and re- frèſhedſt | it when | it was | weary.

10 Thy congregàtion ſhall | dwell there- | -in: for thou, O God, haſt of thy gòodneſs pre- | -pared | for the | poor.

11 The Lord | gave the | word: grèat was the | company | of the | preachers.

12 Kings with their armies did flee, and wère diſ- | -comfit- | -ed: and thèy of the | | houſehold di- | -vided the | ſpoil.

13 Though ye have lien among the pots, yet ſhall ye bè as the | wings of a | dove: that is covered with ſilver wings, | and her | feathers like | gold.

14 When the Almighty ſcattered kings | for their | ſake: then were thèy as | white as | ſnow in | Salmon.

15 As the hill of Baſan, | ſo is God's | hill: even an high hill, | as the | hill of | | Baſan.

16 Why hop ye ſo, ye high hills? this is God's hill, in the which it plèaſeth | him to | dwell: yea, the Lòrd will a- | -bide in | it for | ever.

17 The chariots of God are twenty thouſand, èven | thouſands of | angels: and the Lord is among them, as ìn the | holy | pl ce of | Sinai.

18 Thou art gone up on high, thou haſt led captivity captive, and recèived | gifts for | men: yea, even for thine enemies, that the Lord Gòd might | dwell a- | -mong | them.

19 Praiſed be the | Lord | daily: even the God who helpeth us, and pòureth his | | bene- | -fits up- | -on us.

No. 105.

Pſalm xlviii. lxviii.

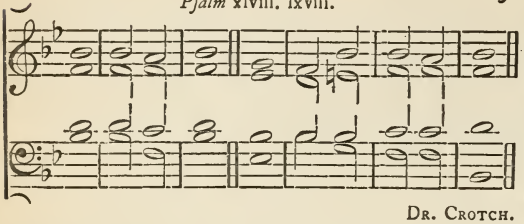

Dr. Crotch.

No. 131.

Pſalm xlviii. lxviii.

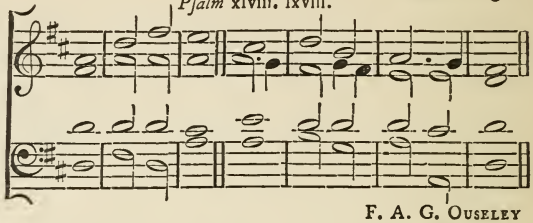

F. A. G. Ouſeley

20 He is our God, even the God of whom | cometh ſal- | -vation: God is the Lord, by | whom we eſ- | -cape | death.

21 God ſhall wound the hèad of his | ene- | -mies: and the hairy ſcalp of ſuch a one as goeth on | ſtill in his | wicked- | -neſs.

22 The Lord hath ſaid, I will bring my people again, as I | did from | Baſan: mine own will I bring again, as I did ſometìme from the | deep | of the | ſea.

23 That thy foot may be dipped in the blòod of thine | ene- | -mies: and that the tongue of thy dògs may be | red | through the | ſame.

24 It is well ſeen, O God, | how thou | goeſt: how thou, my God and King, gòeſt | | in the | ſanctu- | -ary.

25 The ſingers go before, the mìnſtrels | follow | after: in the midſt are the dàmſels | | playing | with the | timbrels.

26 Give thanks, O Iſrael, unto God the Lòrd in the | congre- | -gations: fròm the | | ground | of the | heart.

27 There is little Benjamin their ruler, and the prìnces of | Judah their | counſel: the princes of Zabulon, ànd the | princes of | Nephtha- | -li.

28 Thy God hath ſent forth | ſtrength for | thee: ſtabliſh the thing, O God, that | | thou haſt | wrought in | us.

29 For thy temple's ſàke at Je- | -ruſa- | -lem: ſo ſhall kìngs bring | preſents | unto | thee.

30 When the company of the ſpear-men, and multitude of the mighty are ſcattered abroad among the beaſts of the people, ſo that they humbly bring | pieces of | | ſilver: and when he hath ſcattered the pèople | that de- | -light in | war;

31 Then ſhall the princes come | out of | Egypt: the Morians' land ſhall ſoon ſtretch òut her | hands | unto | God.

32 Sing unto God, O ye kìngdoms | of the | earth: O ſing | praiſes | unto the | | Lord;

33 Who ſitteth in the heavens over all | from the be- | -ginning: lo, he doth ſend out his voice, yea, and | that a | mighty | voice.

34 Aſcribe ye the power to Gòd over | Iſra- | -el: his worſhip, and | ſtrength is | in the | clouds.

35 O God, wonderful art thòu in thy | holy | places: even the God of Iſrael; he will give ſtrength and power unto his | people; | bleſſed be | God.

Evening.

No. 163.

Pſalm civ. cxlv.

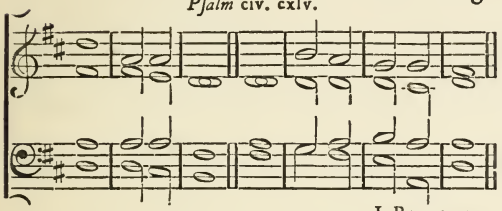

J. Battishill.

No. 27.

Pſalm civ. cx v.

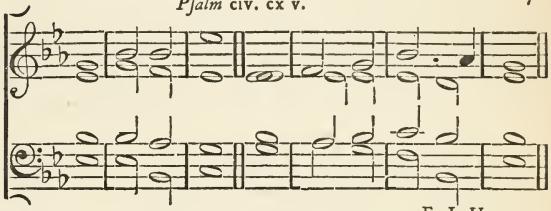

E. J. Hopkins.

PSALM CIV

Benedic, anima mea.

PRAISE the Lord, | O my | ſoul: O Lord my God, thou art become exceeding glorious; thou art clòthed with | majeſ- | -ty and | honour.

2 Thou deckeſt thyſelf with light as it were | with a | garment: and ſpreadeſt òut the | heavens | like a | curtain.

3 Who layeth the beams of his chàmbers | in the | waters: and maketh the clouds his chariot, and walketh upòn the | wings | of the | wind.

4 He maketh his | angels | ſpirits: and his mìniſ- | -ters a | flaming | fire.

5 He laid the foundations | of the | earth: that it never ſhould | move at | any | time.

6 Thou coveredſt it with the dèep like as | with a | garment: the wàters | ſtand in the | hills.

7 At thỳ re- | -buke they | flee: at the voice of thy | thunder they | are a- | -fraid.

8 They go up as high as the hills, and down to the | valleys be- | -neath: even unto the place which thou | haſt ap- | -pointed | for them.

9 Thou haſt ſet them their bounds which they | ſhall not | paſs: neither tùrn a- | | -gain to | cover the | earth.

10 He ſendeth the ſprings | into the | rivers: which | run a- | -mong the | hills.

11 All beaſts of the field | drink there- | -of: and the wild | aſſes | quench their | | thirſt.

12 Beſide them ſhall the fowls of the air hàve their | habit- | -ation: and | ſing a- | | -mong the | branches.

13 He watereth the hills | from a- | -bove: the earth is filled with the | fruit | of thy | works.

14 He bringeth forth graſs | for the | cattle: and green herb | for the | ſervice of | | men;

15 That he may bring food out of the earth, and wine that maketh glàd the | heart of | man: and oil to make him a cheerful countenance, and | bread to | ſtrengthen man's | heart.

No. 163.

Pſalm civ. cxlv.

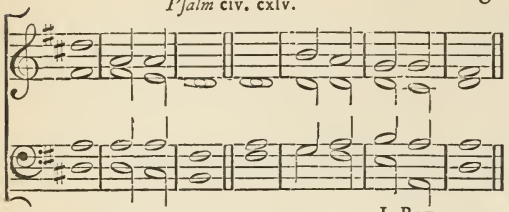

J. Battishill.

No. 27.

Pſalm cxiv. cxlv.

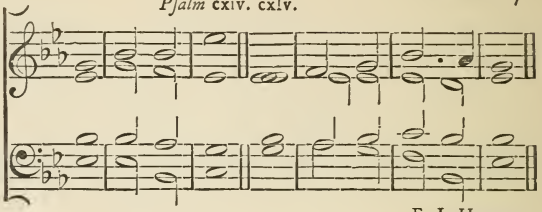

E. J. Hopkins.

16 The trees of the Lord àlſo are | full of | ſap: even the cedars of Lìbanus | which | | he hath | planted;

17 Wherein the birds | make their | neſts: and the fir-trees àre a | dwelling | for the | ſtork.

18 The high hills are a rèfuge | for the wild | goats: and ſo are the ſtòny | rocks | | for the | conies.

19 He appointed the mòon for | certain | ſeaſons: and the ſun | knoweth his | going | | down.

20 Thou makeſt darkneſs that it | may be | night: wherein àll the | beaſts of the | | foreſt do | move.

21 The lions ròaring | after their | prey: do | ſeek their | meat from | God.

22 The ſun ariſeth, and they get thèm a- | -way to- | -gether: and lày them | down | | in their | dens.

23 Man goeth forth to his work, and | to his | labour: un- | — — | -til the | | evening.

24 O Lord, how manifold | are thy | works: in wiſdom haſt thou made them all; the èarth is | full | of thy | riches.

25 So is the great and | wide ſea | alſo: wherein are things creeping innumerable, both | ſmall and | great | beaſts.

26 There go the ſhips, and there is that Le- | -via- | -than: whom thou haſt màde to | take his | paſtime there- | -in.

27 Theſe wait | all upon | thee: that thou mayeſt give them | meat in | due | ſeaſon.

28 When thou giveſt it them they | gather | it: and when thou openeſt thy hand | | they are | filled with | good.

29 When thou hideſt thy face | they are | troubled: when thou takeſt away their breath they die, and are tùrned a- | -gain | to their | duſt.

30 When thou letteſt thy breath go fòrth they | ſhall be | made: and thou ſhàlt re- | -new the | face of the | earth.

31 The glorious Majeſty of the Lord ſhàll en- | -dure for | ever: the Lord ſhàll re- | -joice | in his | works.

32 The earth ſhall tremble at the | look of | him: if he do but tòuch the | hills, | | they ſhall | ſmoke.

33 I will ſing unto the Lòrd as | long as I | live : I will praiſe my God | while I | | have my | being.
34 And ſo ſhall my | words | pleaſe him : my joy | ſhall be | in the | Lord.
35 As for ſinners, they ſhall be conſumed out of the earth, and the ungòdly ſhall | | come to an | end : praiſe thou the Lord, O my | ſoul, | praiſe the | Lord.

PSALM CXLV.

Exaltabo te, Deus.

I WILL magnify thee, O | God, my | King : and I will praiſe thy | Name for | ever and | ever.
2 Every day will I give thanks | unto | thee : and praiſe thy | Name for | ever and | ever.
3 Great is the Lord, and marvellous, wòrthy | to be | praiſed : there is no | end | of his | greatneſs.
4 One generation ſhall praiſe thy works | unto an- | -other : and | — de- | -clare thy | | power.
5 As for me, I will be talking | of thy | worſhip : thy glory, thy | praiſe, and | wondrous | works.
6 So that men ſhall ſpeak of the might of thy | marvellous | acts : and I will | alſo | | tell of thy | greatneſs.
7 The memorial of thine abundant kindneſs | ſhall be | ſhewed : and men ſhall ſing | | of thy | righteouſ- | -neſs.
8 The Lord is gracious and | merci- | -ful : long-ſuffering, | and of | great | goodneſs.
9 The Lord is loving unto | every | man : and his mèrcy is | over | all his | works.
10 All thy works praiſe | thee, O | Lord : and thy ſaints give | thanks | unto | thee.
11 They ſhew the glòry | of thy | kingdom : and | talk | of thy | power ;
12 That thy power, thy glory, and mìghtineſs | of thy | kingdom : might be | known | | unto | men.
13 Thy kingdom is an èver- | -laſting | kingdom : and thy dominion en- | -dureth through- | -out all | ages.
14 The Lord upholdeth all | ſuch as | fall : and lifteth up | all thoſe | that are | down.
15 The eyes of all wait upon | thee, O | Lord : and thou giveſt thèm their | meat | | in due | ſeaſon.
16 Thou òpen- | -eſt thine | hand : and filleſt all things | living with | plenteouſ- | -neſs.
17 The Lord is rìghteous in | all his | ways : and | holy in | all his | works.
18 The Lord is nigh unto all thèm that | call up- | -on him : yea, all ſuch as càll up- | -on him | faithful- | -ly.
19 He will fulfil the deſìre of | them that | fear him : he alſo will hèar their | cry, | | and will | help them.
20 The Lord preſerveth all | them that | love him : but ſcàttereth a- | -broad all | the un- | -godly.
21 My mouth ſhall ſpeak the praiſe | of the | Lord : and let all fleſh give thanks unto his hòly | Name for | ever and | ever.

THE

CANTICLES AND HYMNS.

Easter Anthems.

No. 13.

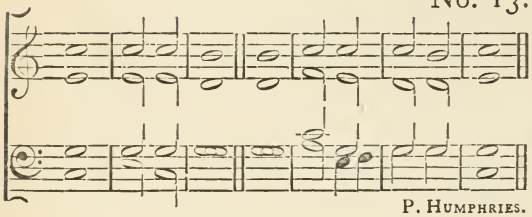

P. Humphries.

No. 33.

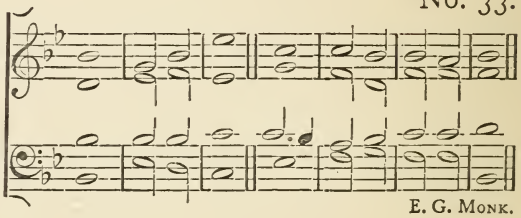

E. G. Monk.

No. 121.

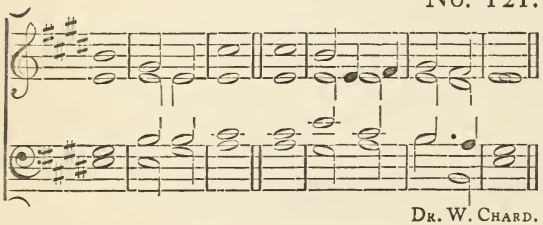

Dr. W. Chard.

No. 106.

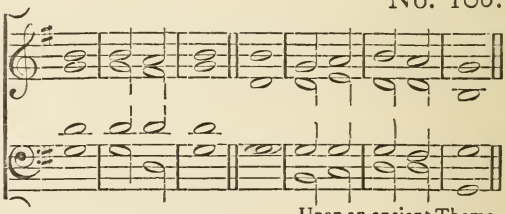

Upon an ancient Theme.

CHRIST our paſſover is sàcri- | -ficed | for us : thèrefore | let us | keep the | | feaſt.
Not with the old leaven, nor with the leaven of màlice and | wicked- | -neſs : but with the unleavened brèad of ſin- | -ceri- | -ty and | truth. 1 *Cor.* v. 7.

CHRIST being raiſed from the dead | dieth no | more : death hath no mòre do- | | -minion | over | him.
For in that he died, he died | unto ſin | once : but in that he liveth, he | liveth | | unto | God.
Likewiſe reckon ye alſo yourſelves to be dead indeed | unto | ſin : but alive unto Gòd through | Jeſus | Chriſt our | Lord. *Rom.* vi. 9.

CHRIST is riſen | from the | dead : and become the firſt- | -fruits of | them that | | ſlept.
For ſince by | man came | death : by man came alſo the rèſur- | -rection | of the | | dead.
For as in Adam | all | die : even ſo in Chriſt ſhall | all be | made a- | -live. 1 *Cor.* xv. 20.
Glory be to the Father, and | to the | Son : and | to the | Holy | Ghoſt ;
As it was in the beginning, is now, and | ever ſhall | be : world without | end. | | A- | -men.

Te Deum laudamus.

(*a*) No. 105.

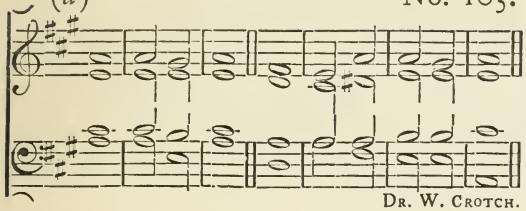

Dr. W. Crotch.

(*b*) No. 13.

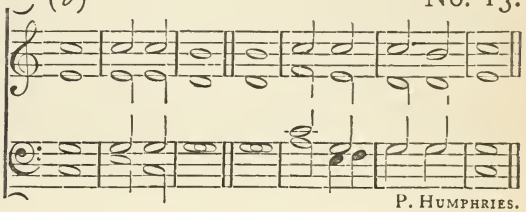

P. Humphries.

(*c*) No. 26.

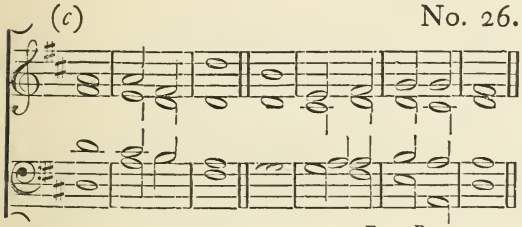

From Battishill.

(*d*) No. 152.

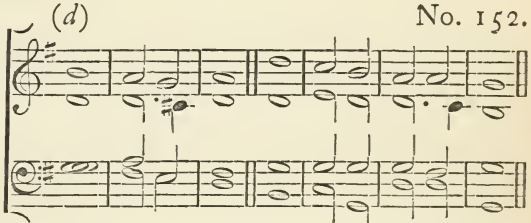

T. Purcell.

(*e*) No. 95.

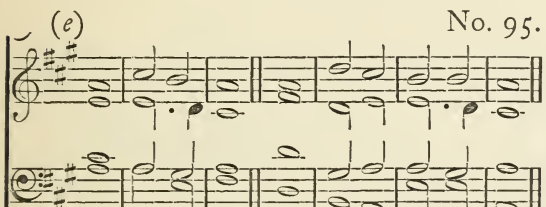

Dr. W. Hayes.

(*f*) No. 38.

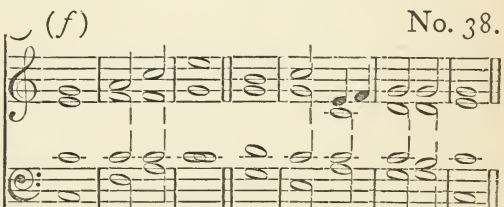

G. A. Macfarren.

Te Deum laudamus.

WE praiſe | thee, O | God : we acknòwledge | thee to | be the | Lord.
2 All the eàrth doth | worſhip | thee : the | Father | ever- | -laſting.
3 To thee all Angels | cry a- | -loud : the Heavens, and | all the | Powers there- | -in.
4 To thee Cherubin, and | Sera- | -phin : con- | -tinual- | -ly do | cry,
5 Holy, | Holy, | Holy : Lord | God of | Saba- | -oth ;
6 Heaven and earth are fùll of the | Majeſ- | -ty : of | — | thy | Glory.
7 The glorious company of | the A- | -poſtles : praiſe | — | — | thee.
8 The goodly fellowſhip | of the | Prophets : praiſe | — | — | thee.
9 The noble | army of | Martyrs : praiſe | — | — | thee.
10 The holy Church throughout | all the | world : doth | — ac- | -knowledge | thee
11 The | Fa- | -ther : òf an | infinite | Majeſ- | -ty ;
12 Thine hònour- | -able, | true : and | on- — | — -ly | Son ;
13 Alſo the | Holy | Ghoſt : the | Com- | -fort- | -er.
14 Thou art the | King of | Glory : O | — | — | Chriſt.
15 Thou art the èver- | -laſting | Son : of | — the | Fa- | -ther.

(*a*) No. 62.

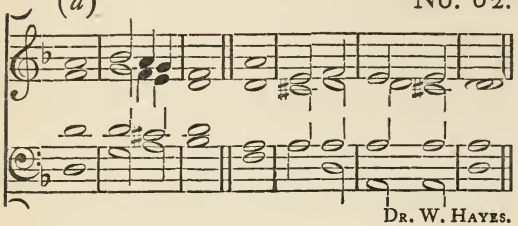

Dr. W. Hayes.

(*b*) No. 91.

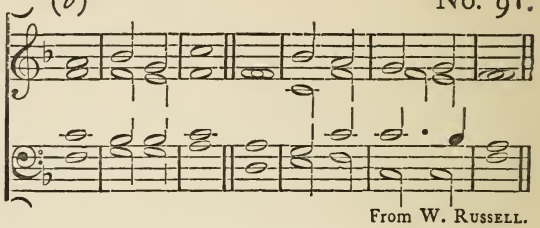

From W. Russell.

(*c*) No. 20.

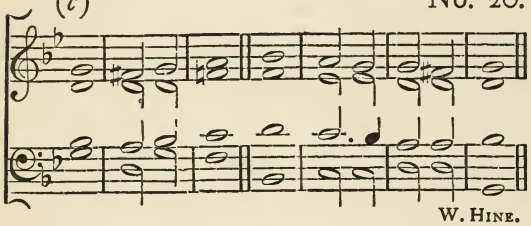

W. Hine.

(*d*) No. 153.

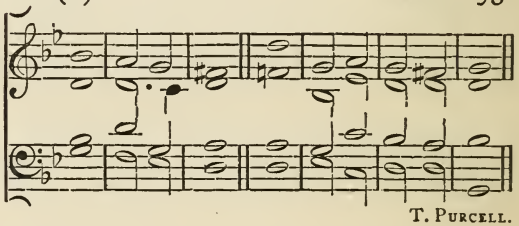

T. Purcell.

(*e*) No. 96.

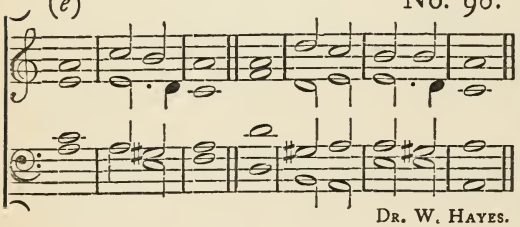

Dr. W. Hayes.

(*f*) No. 11.

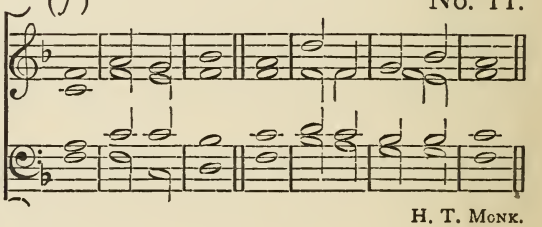

H. T. Monk.

16 When thou tookeſt upon thee tò de- | -liver | man : thou didſt nòt ab- | -hor the | | Virgin's | womb.

17 When thou hadſt overcòme the | ſharpneſs of | death : thou didſt open the Kingdom of | Heaven to | all be- | -lievers.

18 Thou ſitteſt at the right | hand of | God : ìn the | Glory | of the | Father.

19 We belìève that | thou ſhalt | come : to | be | our | Judge.

20 We therefore pray thee, | help thy | ſervants : whom thou haſt redeemed | | with thy | precious | blood.

21 Make them to be numbered | with thy | Saints : in | glory | ever- | -laſting.

22 O Lord, | ſave thy | people : and | bleſs thine | heri- | -tage.

23 Go- | — -vern | them : and | lift them | up for | ever.

(*a*) No. 105.

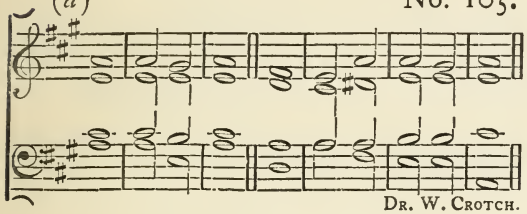

Dr. W. Crotch.

(*b*) No. 13.

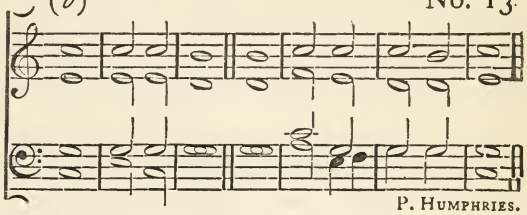

P. Humphries.

(*c*) No. 26.

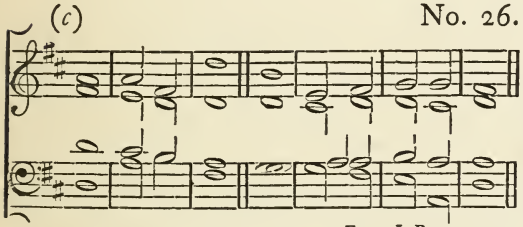

From J. Battishill.

(*d*) No. 152.

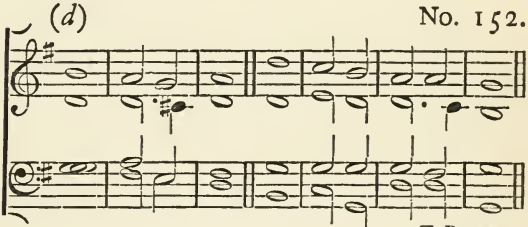

T. Purcell.

(*e*) No. 95.

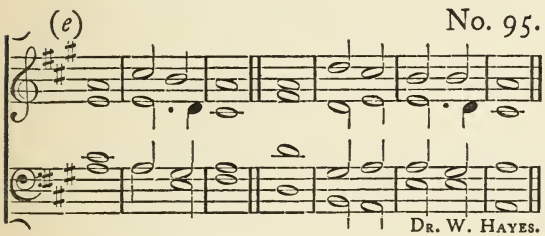

Dr. W. Hayes.

(*f*) No. 38.

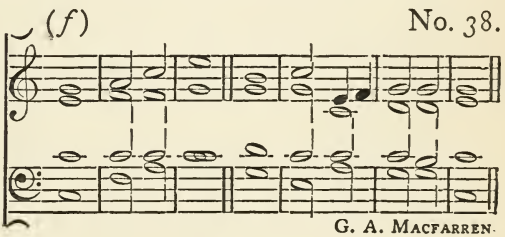

G. A. Macfarren.

24 Day | by | day : we | magni- | -fy | thee;
25 And we | worſhip thy | Name : ever | world with- | -out | end.
26 Vouch- | -ſafe, O | Lord : to keep us this | day with- | -out | ſin.
27 O Lord, have | mercy up- | -on us : have | mercy up- | -on | us.
28 O Lord, let thy mercy | lighten up- | -on us : as our | truſt | is in | thee.
29 O Lord, in thee | have I | truſted : lèt me | never | be con- | -founded.

Benedicite, omnia Opera.

No. 97.

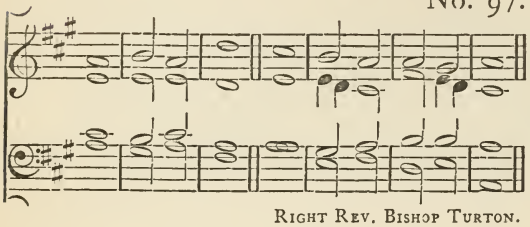

Right Rev. Bishop Turton.

No. 49.

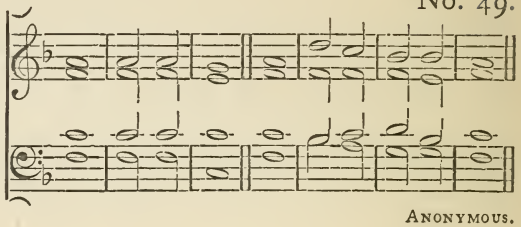

Anonymous.

Benedicite omnia opera.

O ALL ye Works of the Lord, bleſs | ye the | Lord : praiſe him, and | magnify | | him for | ever.

2 O ye Angels of the Lord, bleſs | ye the | Lord : praiſe him, and | magnify | | him for | ever.

3 O ye Heavens, bleſs | ye the | Lord : praiſe him, and | magnify | him for | ever.

4 O ye Waters that be above the Firmament, bleſs | ye the | Lord : praiſe him, and | magnify | him for | ever.

5 O all ye Powers of the Lord, bleſs | ye the | Lord : praiſe him, and | magnify | | him for | ever.

6 O ye Sun, and Moon, bleſs | ye the | Lord : praiſe him, and | magnify | him for | ever.

7 O ye Stars of Heaven, bleſs | ye the | Lord : praiſe him, and | magnify | him for | ever.

8 O ye Showers, and Dew, bleſs | ye the | Lord : praiſe him, and | magnify | him for | ever.

9 O ye Winds of God, bleſs | ye the | Lord : praiſe him, and | magnify | him for | | ever.

10 O ye Fire and Heat, bleſs | ye the | Lord : praiſe him, and | magnify | him for | ever.

11 O ye Winter and Summer, bleſs | ye the | Lord : praiſe him, and | magnify | | him for | ever.

12 O ye Dews, and Froſts, bleſs | ye the | Lord : praiſe him, and | magnify | him for | ever.

13 O ye Froſt and Cold, bleſs | ye the | Lord : praiſe him, and | magnify | him for | ever.

14 O ye Ice, and Snow, bleſs | ye the | Lord : praiſe him, and | magnify | him for | ever.

15 O ye Nights, and Days, bleſs | ye the | Lord : praiſe him, and | magnify | him for | ever.

16 O ye Light, and Darkneſs, bleſs | ye the | Lord : praiſe him, and | magnify | | him for | ever.

17 O ye Lightnings, and Clouds, bleſs | ye the | Lord : praiſe him, and | magnify | | him for | ever.

18 O let the Earth | bleſs the | Lord : yea, let it praiſe him, and | magnify | him for | ever.

19 O ye Mountains, and Hills, bleſs | ye the | Lord : praiſe him, and | magnify | | him for | ever.

20 O all ye Green Things upon the Earth, bleſs | ye the | Lord : praiſe him, and | | magnify | him for | ever.

21 O ye Wells, bleſs | ye the | Lord : praiſe him, and | magnify | him for | ever.

22 O ye Seas, and Floods, bleſs | ye the | Lord : praiſe him, and | magnify | him for | ever.

23 O ye Whales, and all that move in the Waters, bleſs | ye the | Lord : praiſe him, and | magnify | him for | ever.

24 O all ye Fowls of the Air, bleſs | ye the | Lord : praiſe him, and | magnify | | him for | ever.

25 O all ye Beaſts, and Cattle, bleſs | ye the | Lord : praiſe him, and | magnify | | him for | ever.

26 O ye Children of Men, bleſs | ye the | Lord : praiſe him, and | magnify | him for | ever.

27 O let Iſrael | bleſs the | Lord : praiſe him, and | magnify | him for | ever.

28 O ye Prieſts of the Lord, bleſs | ye the | Lord : praiſe him, and | magnify | | him for | ever.

29 O ye Servants of the Lord, bleſs | ye the | Lord : praiſe him, and | magnify | | him for | ever.

30 O ye Spirits and Souls of the Righteous, bleſs | ye the | Lord : praiſe him, and | | magnify | him for | ever.

31 O ye holy and humble Men of heart, bleſs | ye the | Lord : praiſe him, and | | magnify | him for | ever.

32 O Ananias, Azarias, and Miſael, bleſs | ye the | Lord : praiſe him, and | | magnify | him for | ever.

Glory be to the Father, and | to the | Son : and | to the | Holy | Ghoſt;

As it was in the beginning, is now, and | ever ſhall | be : world without | **end.** | | A- — | -men.

Benedicite, omnia Opera.

Dr. P. Hayes.

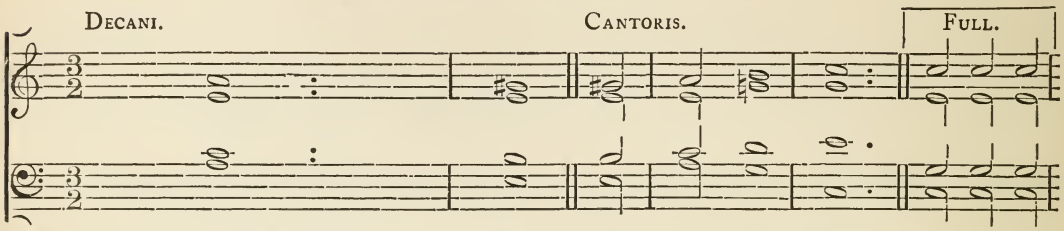

O ALL ye Works of the ..... Lord, bleſs ye the Lord : .....
O ye Angels of the ..... Lord, bleſs ye the Lord : .....
O ye ..... Heavens, bleſs ye the Lord : .....
O ye Waters that be above the Firmament, bleſs ye the Lord : .....
O all ye Powers of the ..... Lord, bleſs ye the Lord : .....
O ye Sun and ..... Moon, bleſs ye the Lord : .....
O ye Stars of ..... Heaven, bleſs ye the Lord : .....
O ye Showers and ..... Dew, bleſs ye the Lord : .....
O ye Winds of ..... God, bleſs ye the Lord : .....
O ye Fire and ..... Heat, bleſs ye the Lord : .....
O ye Winter and ..... Summer, bleſs ye the Lord : .....
O ye Dews and ..... Froſts, bleſs ye the Lord : .....
O ye Froſt and ..... Cold, bleſs ye the Lord : .....
O ye Ice and ..... Snow, bleſs ye the Lord : .....
O ye Nights and ..... Days, bleſs ye the Lord : .....
O ye Light and ..... Darkneſs, bleſs ye the Lord : .....
O ye Lightnings and ..... Clouds, bleſs ye the Lord : .....
O let the ..... Earth ..... bleſs the Lord : yea, let it
O ye Mountains and ..... Hills, bleſs ye the Lord : .....
O all ye Green Things upon the Earth, bleſs ye the Lord : .....
O ye ..... Wells, bleſs ye the Lord : .....
O ye Seas and ..... Floods, bleſs ye the Lord : .....
O ye Whales, and all that move in the ..... Waters, bleſs ye the Lord : .....
O all ye Fowls of the ..... Air, bleſs ye the Lord : .....
O all ye Beaſts and ..... Cattle, bleſs ye the Lord : .....
O ye Children of ..... Men, bleſs ye the Lord : .....
O let ..... Iſrael ..... bleſs the Lord : .....
O ye Prieſts of the ..... Lord, bleſs ye the Lord : .....
O ye Servants of the ..... Lord, bleſs ye the Lord : .....
O ye Spirits and Souls of the ... Righteous, bleſs ye the Lord : .....
O ye holy and humble Men of heart, bleſs ye the Lord : .....
O Ananias, Azarias, and ..... Miſael, bleſs ye the Lord : .....

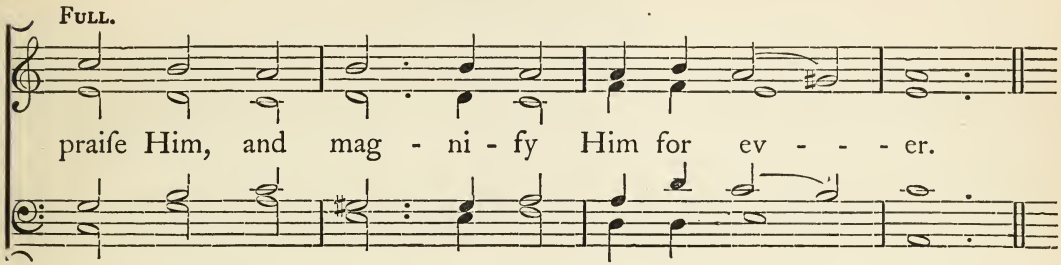

GLORIA PATRI.

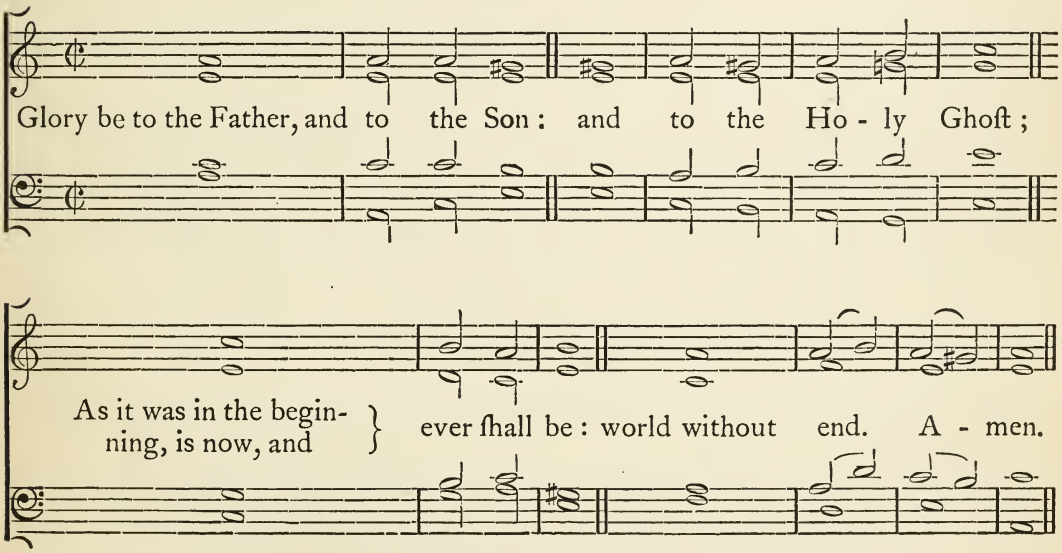

Benedictus.

No. 126.

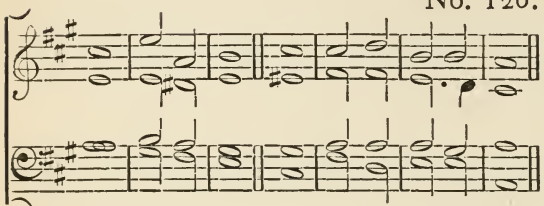

E. G. Monk.

No. 88.

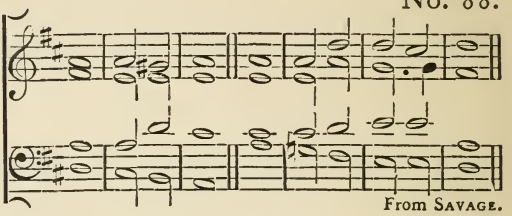

From Savage.

No. 128.

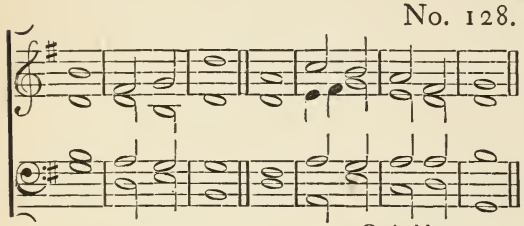

G. A. Macfarren.

No. 131.

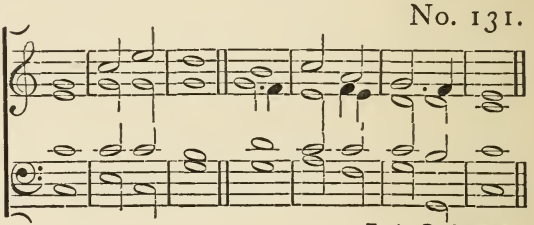

F. A. G. Ouseley.

BLESSED be the Lord Gòd of | Ifra- | -el : for he hath viſited, | and re- | | -deemed his | people ;

2 And hath raiſed up a mìghty ſal- | -vation | for us : in the houſe | of his | | ſervant | David ;

3 As he ſpake by the mouth of his | holy | Prophets : which have been | ſince the | | world be- | -gan ;

4 That we ſhould be ſaved from our | ene- | -mies : and fròm the | hands of | | all that | hate us ;

5 To perform the mercy promiſed to | our fore- | -fathers : and to remember his | | holy | Cove- | -nant ;

6 To perform the oath which he ſware to our forefather | Abra- | -ham : that | he would | give | us ;

7 That we being delivered out of the hand of our | ene- | -mies : might ſerve | | him with- | -out | fear ;

8 In holineſs and righteouſneſs be- | -fore | him : àll the | days of | our | life.

9 And thou, Child, ſhalt be called the Pròphet | of the | Higheſt : for thou ſhalt go before the face of the Lord | to pre- | -pare his | ways ;

10 To give knowledge of ſalvation | unto his | people : for thè re- | -miſſion | of their | ſins,

11 Through the tender mèrcy | of our | God : whereby the day-ſpring from on | | high hath | viſited | us.

12 To give light to them that ſit in darkneſs, and ìn the | ſhadow of | death : and to guide our feet | into the | way of | peace.

Glory be to the Father, and | to the | Son : and | to the | Holy | Ghoſt ;

As it was in the beginning, is now, and | ever ſhall | be : world without | end. | | A- — | -men.

Jubilate Deo.

No. 83.

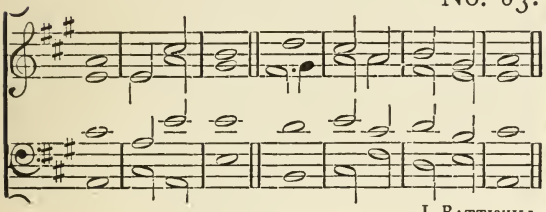

J. Battishill.

No. 108.

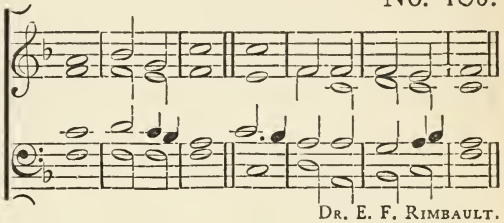

Dr. E. F. Rimbault.

No. 163.

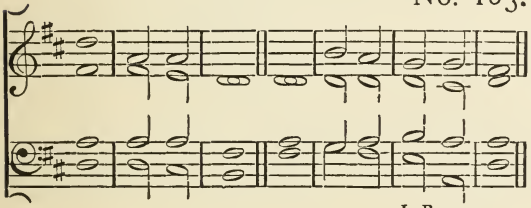

J. Battishill.

No. 125.

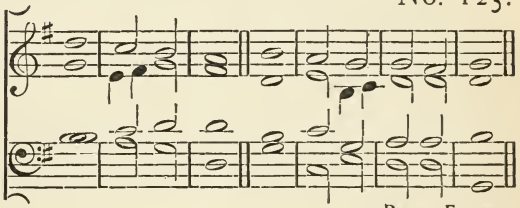

Peter Fussell.

No. 120.

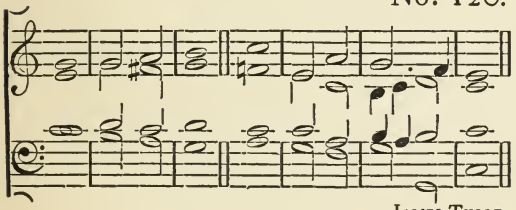

James Turle.

No. 112.

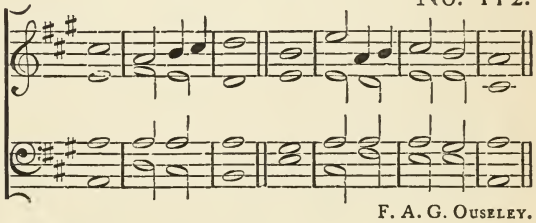

F. A. G. Ouseley.

Jubilate Deo.

O BE joyful in the Lord, | all ye | lands : ſerve the Lord with gladneſs, and come before his | preſence | with a | ſong.

2 Be ye ſure that the Lord | he is | God : it is he that hath made us, and not we ourſelves ; we are his people, and the | ſheep | of his | paſture.

3 O go your way into his gates with thankſgiving, and ìnto his | courts with | praiſe : be thankful unto him, and | ſpeak good | of his | Name.

4 For the Lord is gracious, his mèrcy is | ever- | -laſting : and his truth endureth from gèner- | -ation to | gener- | -ation.

Glory be to the Father, and | to the | Son : and | to the | Holy | Ghoſt ;

As it was in the beginning, is now, and | ever ſhall | be : world without | end. | | A- — | -men.

Quicunque vult.

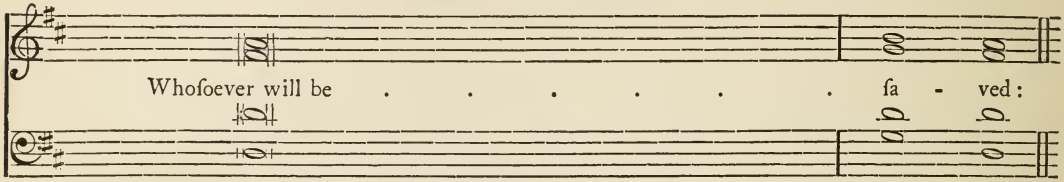

2.	Which Faith, except every one do keep whole— . . and	unde-	-filed :
3.	And the Catholick Faith—	is	this :
4.	Neither confounding . . . . . the	Per-	-ſons :
5.	For there is one Perſon of the Father, another— . .	of the	Son :
6.	But the Godhead of the Father, of the Son, and of the Holy Ghoſt— . is	all	one :
7.	Such as the Father is,—	ſuch is the	Son :
8.	The Father uncreate,— . . . . . the	Son uncre-	-ate :
9.	The Father incomprehenſible, the Son— . . incompre-	-henſi-	-ble :
10.	The Father eternal,— . . . . . the	Son e-	-ternal :
11.	And yet they are not—	three e-	-ternals :
12.	As alſo there are not three incomprehenſibles, nor three— . uncre-	-a-	-ted :
13.	So likewiſe the Father is Almighty,— . . . the	Son Al-	-mighty :
14.	And yet they are not	three Al-	-mighties :
15.	So the Father is God,— . . . . the	Son is	God :
16.	And yet they are not—	three	Gods :
17.	So likewiſe the Father is Lord,— . . . the	Son	Lord :
18.	And yet not—	three	Lords :
19.	For like as we are compelled by the Chriſtian-- . .	veri-	-ty :
20.	So are we forbidden by the Catholic— . . . Re-	-li-	-gion :
21.	The Father— . . . . . is	made of	none :
22.	The Son is of the Father—	a-	-lone :
23.	The Holy Ghoſt is of the Father— . . . and	of the	Son :
24.	So there is one Father, not three Fathers; one Son,— . . not	three	Sons :
25.	And in this Trinity none is afore,— . . . or	after	other :
26.	But the whole three Perſons are co-eternal— . . . to-	-ge-	-ther :
27.	So that in all things,— . . . . as is a-	-fore-	-ſaid :
28.	He therefore that will be—	ſa-	-ved :
29.	Furthermore it is neceſſary to everlaſting— . . . ſal-	-va-	-tion :
30.	For the right Faith is, that we believe— . . . and	con-	-feſs :
31.	God, of the Subſtance of the Father, begotten— . . . be-	-fore the	worlds :
32.	Perfect God,— . . . . . and	perfect	Man :
33.	Equal to the Father, as touching— . . . . His	God-	-head :
34.	Who, although He be God—	and	Man :
35.	One; not by converſion of the Godhead— . . .	into	fleſh :
36.	One altogether; not by confuſion— . . . of	Sub-	-ſtance :
37.	For as the reaſonable ſoul and fleſh . . . . is	one	Man :
38.	Who ſuffered for our— . . . . ſal-	-va-	-tion :
39.	He aſcended into heaven, He ſitteth on the right hand of the Father,—	God Al-	-mighty :
40.	At whoſe coming all men ſhall riſe again— . . with	their	bodies :
41.	And they that have done good ſhall go into life— . ever-	-laſt-	-ing :
42.	This is— . . . . . the	Catholic	Faith :
	Glory be to the Father,— . . . . . and	to the	Son :
	As it was in the beginning, is now, and ever— . .	ſhall	be :

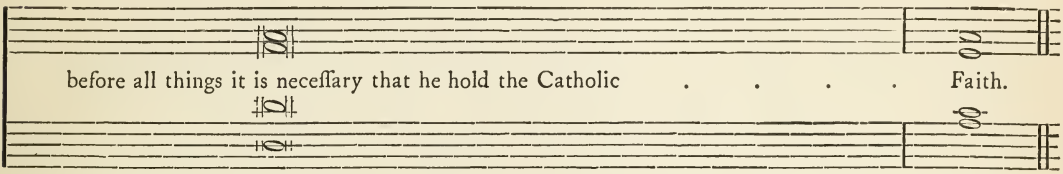

2.	without doubt he ſhall periſh— . . . . ever-	-laſtingly
3.	that we worſhip one God in Trinity, and Trinity— . . in	Unity.
4.	nor dividing— . . . . . the	Subſtance.
5.	and another of the Holy—	Ghoſt.
6.	The Glory equal, the Majeſty co- — . . . . -e-	-ternal.
7.	and ſuch is the Holy—	Ghoſt.
8.	and the Holy Ghoſt— . . . . uncre-	-ate.
9.	and the Holy Ghoſt— . . . . incompre-	-henſible.
10.	and the Holy Ghoſt— . . . . e-	-ternal.
11.	but—	one eternal.
12.	but one uncreated, and one— . . . incompre-	-henſible.
13.	and the Holy Ghoſt— . . . . Al-	-mighty.
14.	but—	one Almighty.
15.	and the Holy Ghoſt is—	God.
16.	but—	one God.
17.	and the Holy Ghoſt—	Lord.
18.	but—	one Lord.
19.	to acknowledge every Perſon by Himſelf to be God— . . and	Lord;
20.	to ſay, There be three Gods, or three—	Lords.
21.	neither created, nor— . . . . be-	-gotten.
22.	not made, nor created, but— . . . . be-	-gotten.
23.	neither made, nor created, nor begotten,— . . but pro-	-ceeding.
24.	one Holy Ghoſt, not three— . . . . Holy	Ghoſts.
25.	none is greater, or leſs— . . . . than an-	-other;
26.	and co- —	-equal.
27.	the Unity in Trinity, and the Trinity in Unity is to be— . . .	worſhipped.
28.	muſt thus think . . . . . of the	Trinity.
29.	that he alſo believe rightly the Incarnation of our Lord Jeſus . .	Chriſt.
30.	that our Lord Jeſus Chriſt, the Son of God, is God— . . . and	Man;
31.	and Man, of the Subſtance of His Mother, born— . . in the	world;
32.	of a reaſonable ſoul and human fleſh— . . . . ſub-	-ſiſting;
33.	and inferior to the Father, as touching— . . . His	Manhood.
34.	yet He is not two, but one—	Chriſt.
35.	but by taking of the Manhood— . . . . into	God;
36.	but by unity— . . . . . of	Perſon.
37.	ſo God and Man is one—	Chriſt;
38.	deſcended into hell, roſe again the third day— . . from the	dead.
39.	from whence He ſhall come to judge the quick— . . . and the	dead.
40.	and ſhall give account for their own—	works.
41.	and they that have done evil into everlaſting—	fire.
42	which except a man believe faithfully, he cannot— . . . be	ſaved.
	and to the Holy—	Ghoſt;
	world without end. A- —	-men

AT EVENING PRAYER.

Magnificat.

No. 32.

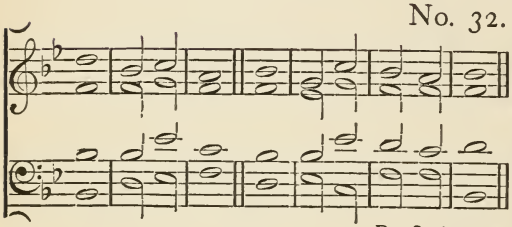

Dr. S. Arnold.

No. 127.

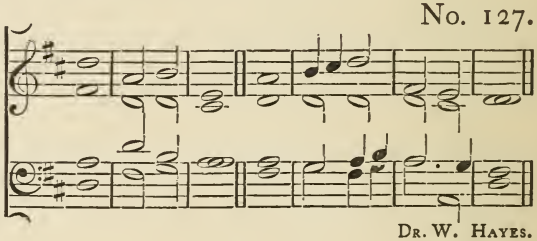

Dr. W. Hayes.

No. 133.

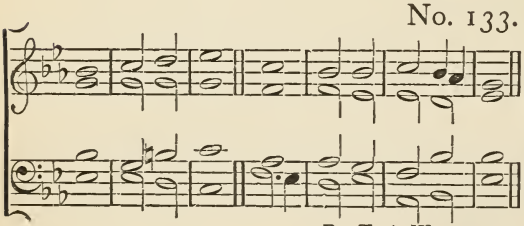

Dr. T. A. Walmisley.

No. 107.

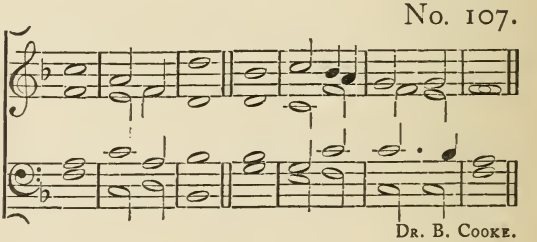

Dr. B. Cooke.

No 164.

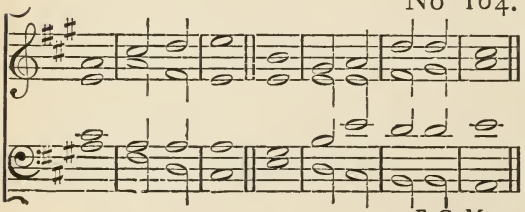

E G. Monk

No. 161.

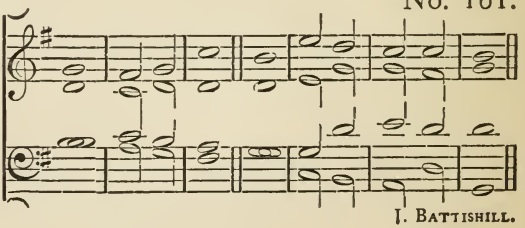

I. Battishill.

No. 76.

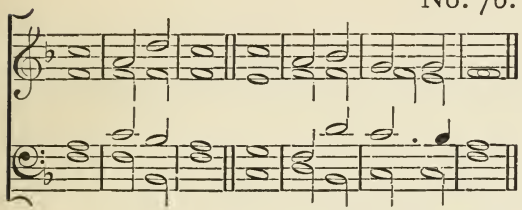

Dr. E. F. Rimbault.

No. 165.

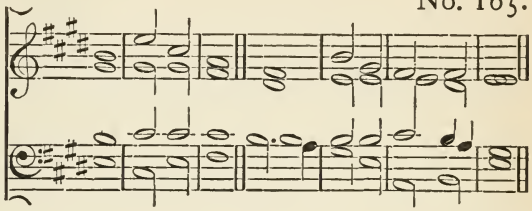

F. A. G. Ouseley.

Magnificat.

MY ſoul doth màgni- | -fy the | Lord : and my ſpirit hàth re- | -joiced in | God my | Saviour.

2 For he | hath re- | -garded : the lòwli- | -neſs of | his hand- | -maiden.

3 Fòr be- | -hold, from | henceforth : all gèner- | -ations ſhall | call me | bleſſed.

4 For he that is mighty hath màgni- | -fied | me : and | holy | is his | Name.

5 And his mercy is on | them that | fear him : through- | -out all | gener- | -ations.

6 He hath ſhewed ſtrength | with his | arm : he hath ſcattered the proud in the imàgin- | -ation | of their | hearts.

7 He hath put down the mìghty | from their | ſeat : and hàth ex- | -alted the | | humble and | meek.

8 He hath filled the hungry | with good | things : and the rìch he | hath ſent | | empty a- | -way.

9 He remembering his mercy hath holpen his ſervant | Iſra- | -el : as he promiſed to our forefathers, Abraham | and his | ſeed, for | ever.

Glory be to the Father, and | to the | Son : and | to the | Holy | Ghoſt ;

As it was in the beginning, is now, and | ever ſhall | be : world without | end. | A- — | -men.

Cantate Domino.

No. 72.

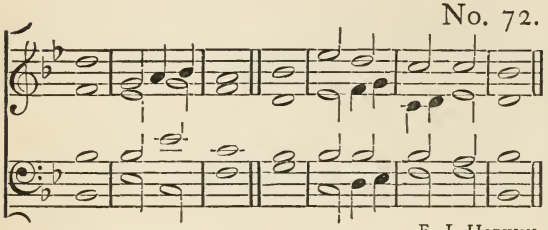

E. J. Hopkins.

No. 115.

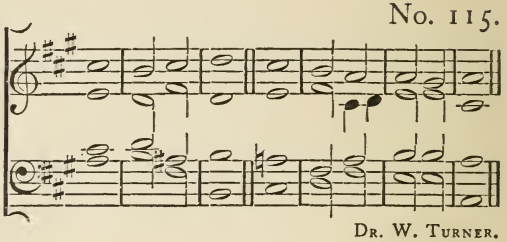

Dr. W. Turner.

No. 60.

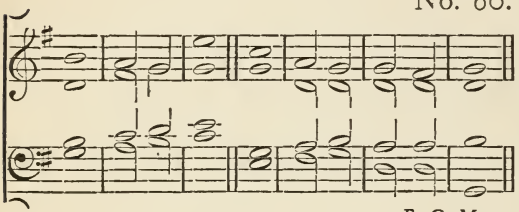

E. G. Monk.

No. 134.

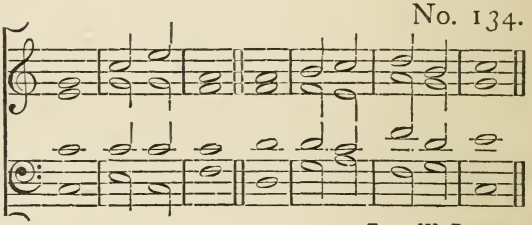

From W. Russell.

Cantate Domino.

O SING unto the Lòrd a | new | ſong : for | he hath done | marvellous | things.
2 With his own right hand, and wìth his | holy | arm : hath he gòtten him- | | -ſelf the | victo- | -ry.
3 The Lord declàred | his ſal- | -vation : his righteouſneſs hath he openly ſhewed in the | ſight | of the | heathen.
4 He hath remembered his mercy and truth toward the hòuſe of | Iſra- | -el : and all the ends of the world have ſèen the ſal- | -vation | of our | God.
5 Shew yourſelves joyful unto the Lord, | all ye | lands : ſing, re- | -joice, | and give | thanks.
6 Praiſe the Lòrd up- | -on the | harp : ſing to the hàrp with a | pſalm | of thanks- | | -giving.
7 With trùmpets | alſo, and | ſhawms : O ſhew yourſelves jòyful be- | -fore the | | Lord the | King.
8 Let the ſea make a noiſe, and àll that | therein | is : the round world, and | they that | dwell there- | -in.
9 Let the floods clap their hands, and let the hills be joyful togèther be- | -fore the | Lord : for he | cometh to | judge the | earth.
10 With righteouſneſs ſhall he | judge the | world : ànd the | people with | | equi- | -ty.
Glory be to the Father, and | to the | Son : and | to the | Holy | Ghoſt ;
As it was in the beginning, is now, and | ever ſhall | be : world without | end. | | A- — | -men.

Nunc dimittis.

No. 166.

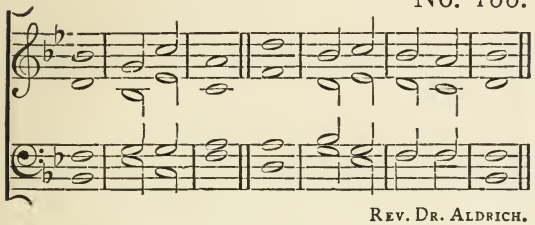

Rev. Dr. Aldrich.

No. 117.

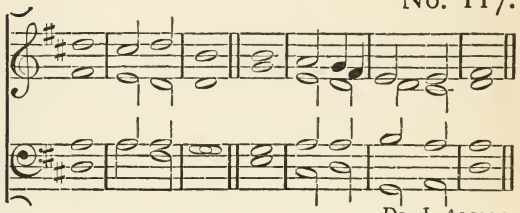

Dr. J. Alcock.

No. 81.

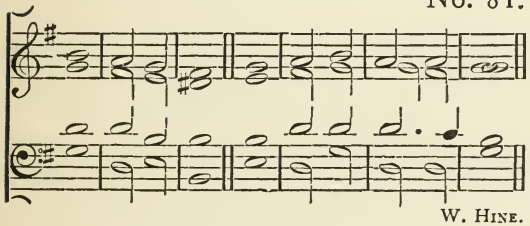

W. Hine.

No. 143.

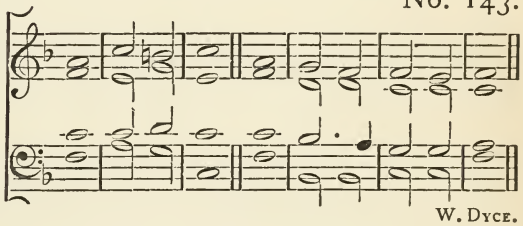

W. Dyce.

No. 99.

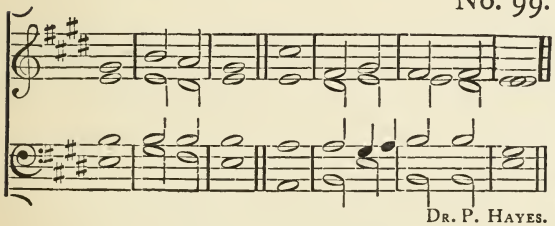

Dr. P. Hayes.

No. 9.

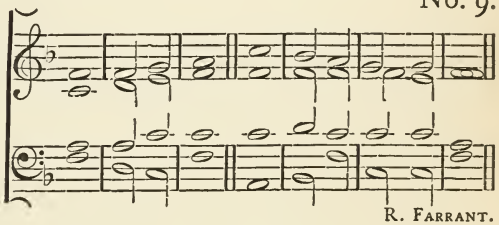

R. Farrant.

Nunc dimittis.

LORD, now letteſt thou thy ſèrvant de- | -part in | peace : ac- | -cording | to thy | word.

2 Fòr mine | eyes have | ſeen : thy | — | — ſal- | -vation,

3 Which thou | haſt pre- | -pared : befòre the | face of | all | people ;

4 To be a lìght to | lighten the | Gentiles : and to be the glòry of thy | people | Iſra- | -el.

Glory be to the Father, and | to the | Son : and | to the | Holy | Ghoſt ;

As it was in the beginning, is now, and | ever ſhall | be : world without | end. | | A- — | -men.

Deus misereatur.

No. 8.

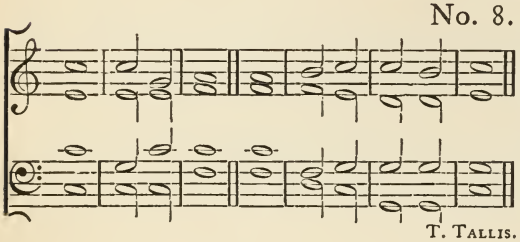

T. Tallis.

No. 55.

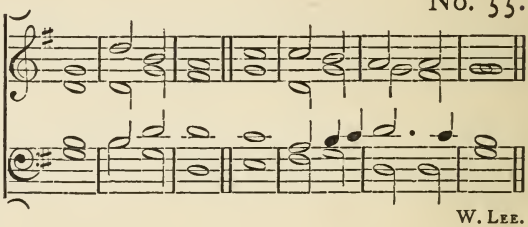

W. Lee.

No. 188.

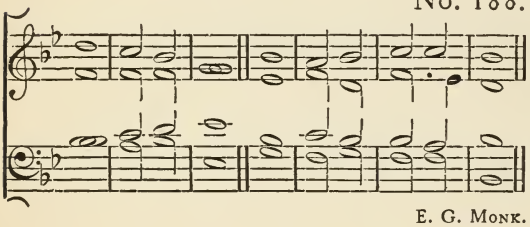

E. G. Monk.

No 82.

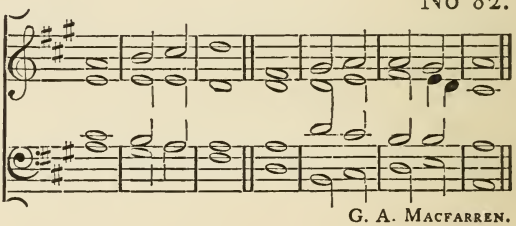

G. A. Macfarren.

Deus misereatur.

GOD be merciful unto us, and | bleſs | us : and ſhew us the light of his countenance, ànd be | merciful | unto | us.

2 That thy wày may be | known upon | earth : thy ſàving | health a- | -mong all | | nations.

3 Let the people praiſe | thee, O | God : yea, let àll the | people | praiſe | thee.

4 O let the nations rejoice | and be | glad : for thou ſhalt judge the folk righteouſly, and gòvern the | nations up- | -on | earth.

5 Let the people praiſe | thee, O | God : yea, let àll the | people | praiſe | thee.

6 Then ſhall the èarth bring | forth her | increaſe : and God, even our own God, ſhall | give | us his | bleſſing.

7 God ſhall | bleſs | us : and all the ènds of the | world ſhall | fear | him.

Glory be to the Father, and | to the | Son : and | to the | Holy | Ghoſt ;

As it was in the beginning, is now, and | ever ſhall | be : world without | end. | | A- — | -men.

APPENDIX.

Single Chants.

166.

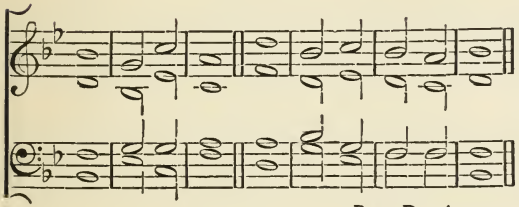

Rev. Dr. Aldrich.

167.

For Good Friday.

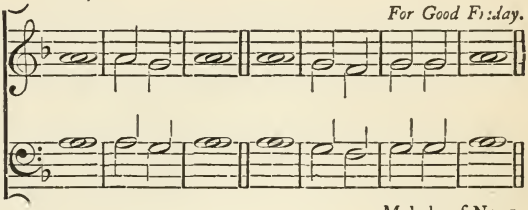

Melody of No. 1.

168.

For Good Friday.

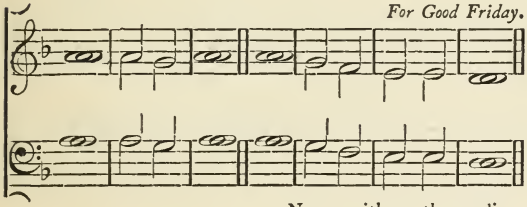

No. 1. with another ending.

169.

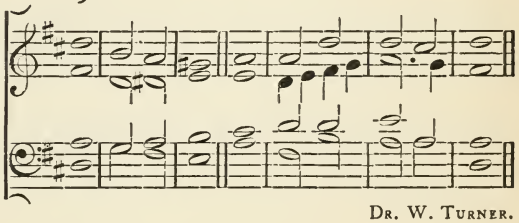

Dr. W. Turner.

170.

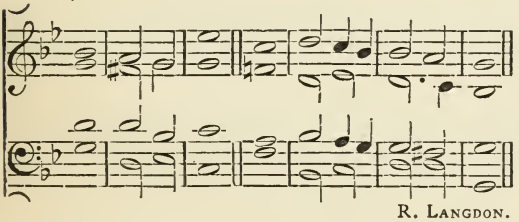

R. Langdon.

171.

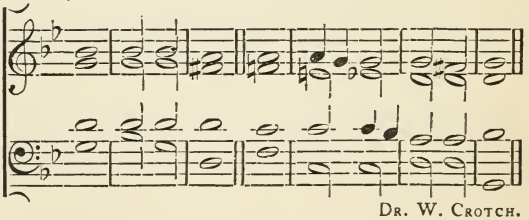

Dr. W. Crotch.

172.

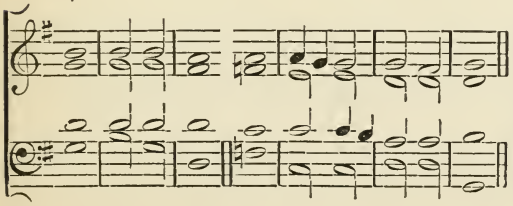

173.

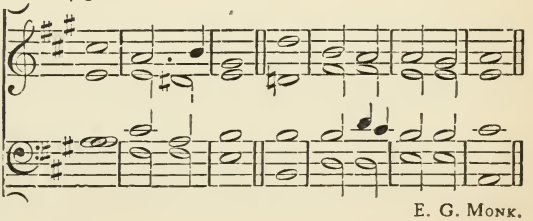

E. G. Monk.

174.

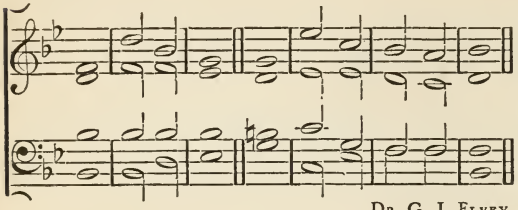

Dr. G. J. Elvey.

175.

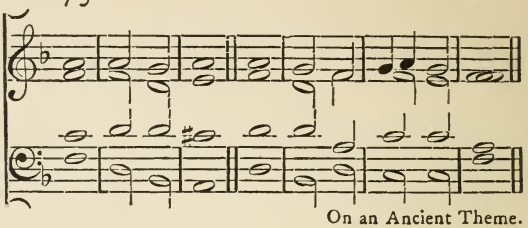

On an Ancient Theme.

176.

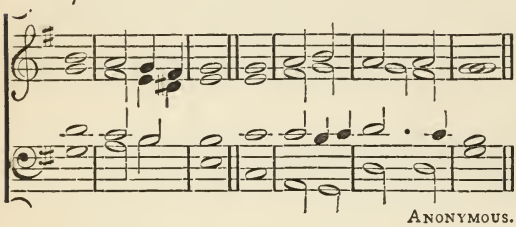

Anonymous.

177.

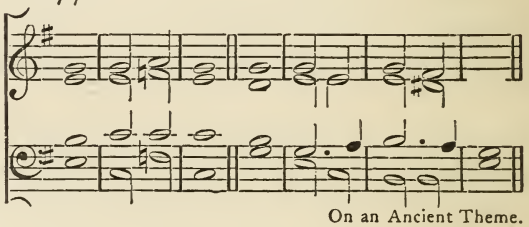

On an Ancient Theme.

178.

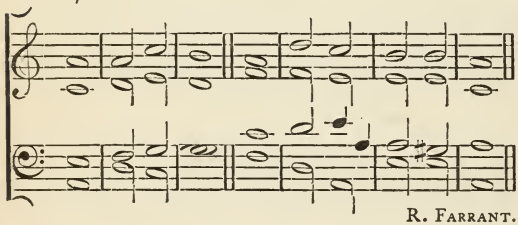

R. Farrant.

179.

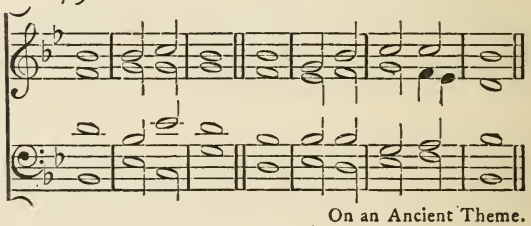

On an Ancient Theme.

180.

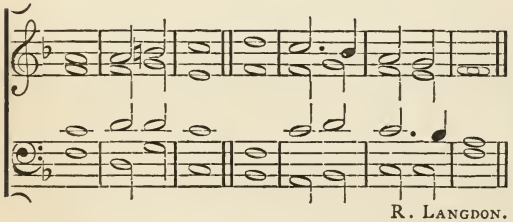

R. Langdon.

181.

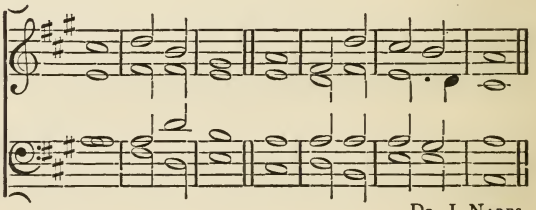

Dr. J. Nares.

Quicunque vult.

182.

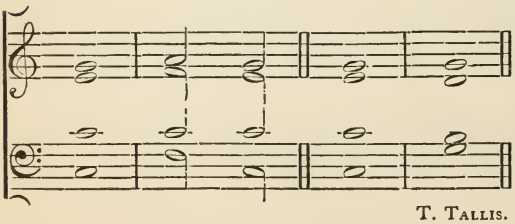

T. Tallis.

183.

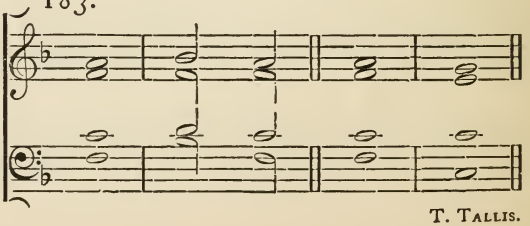

T. Tallis.

Double Chants.

1.

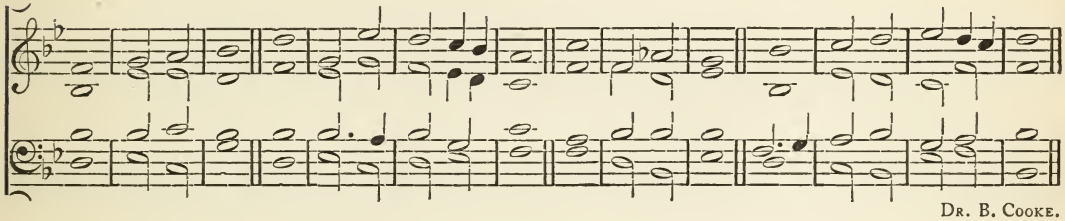

Dr. B. Cooke.

2.

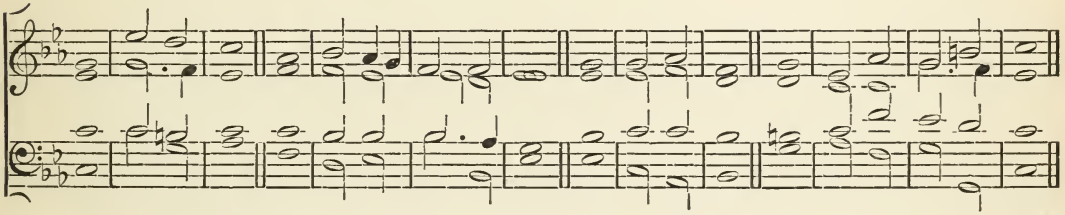

R. Cooke.

3.

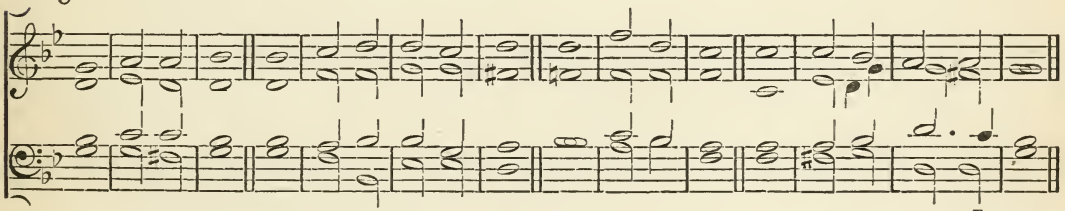

Flintoft.

4.

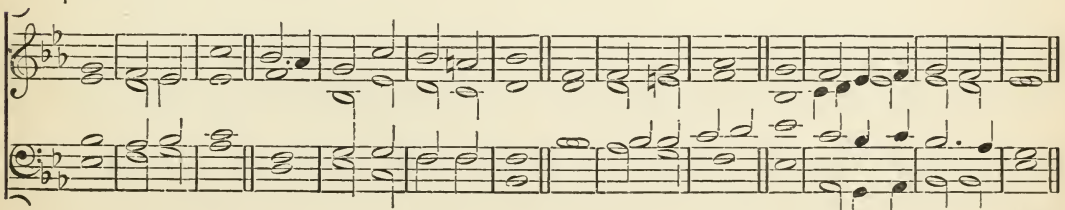

Rev. P. Henley.

5.

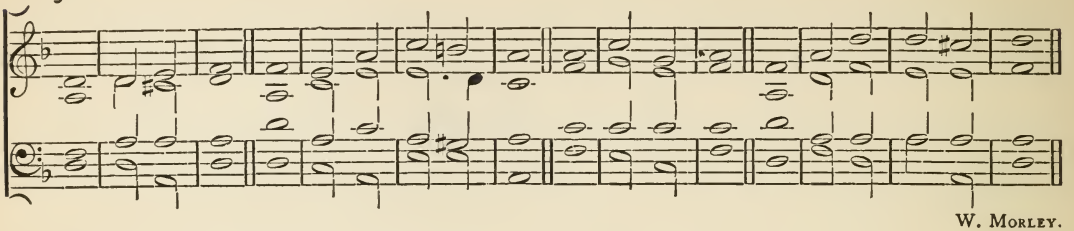

W. Morley.

6.

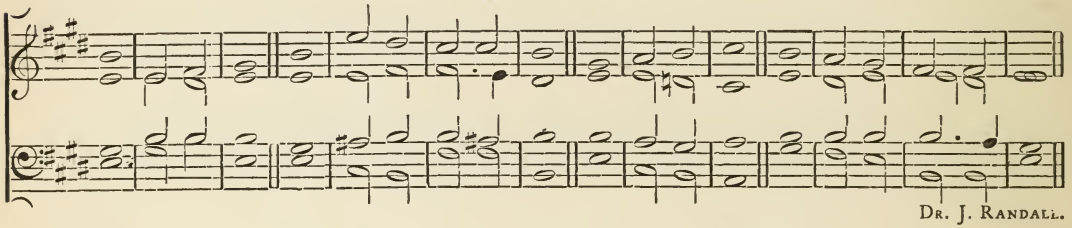

Dr. J. Randall.

7.

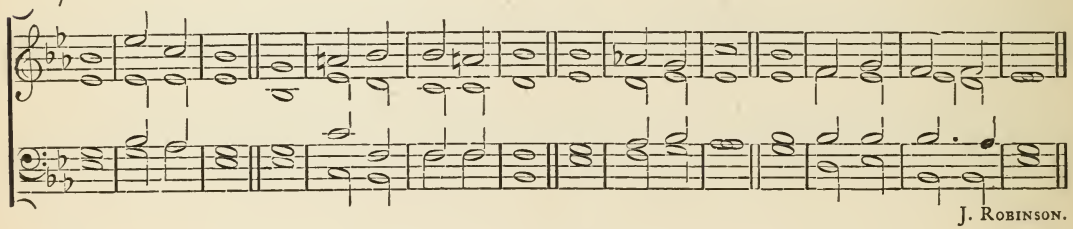

J. Robinson.

8.

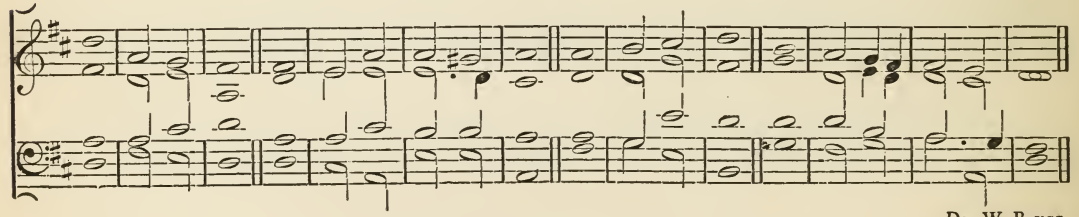

Dr. W. Boyce.

9.

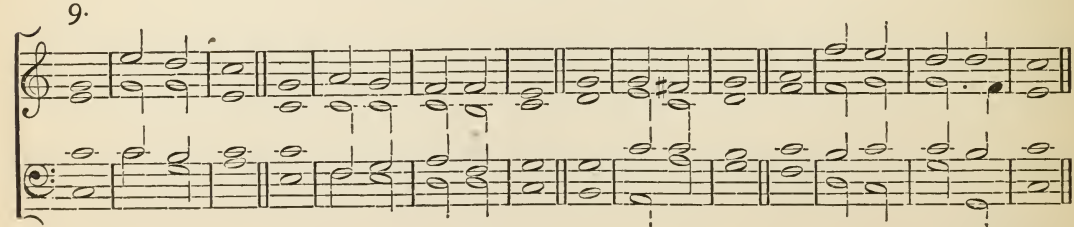

From H. Lawes.

10.

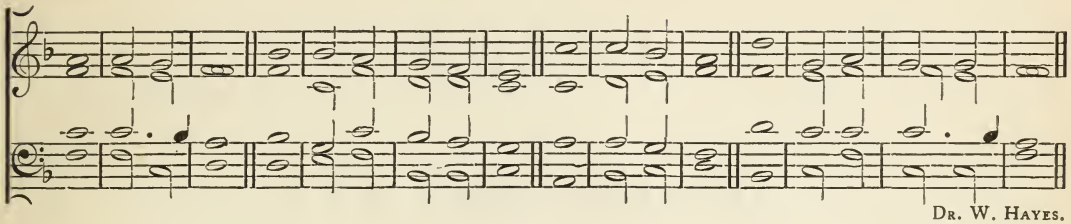

Dr. W. Hayes.

11.

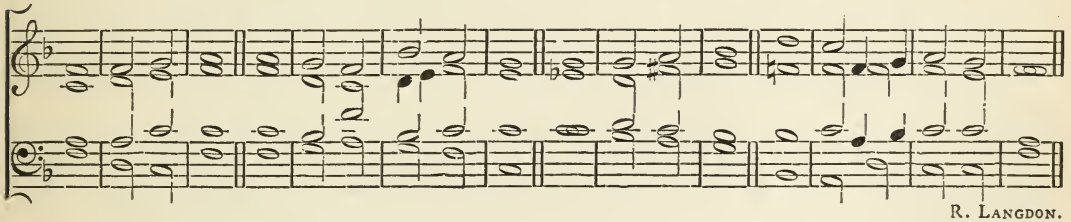

R. Langdon.

12.

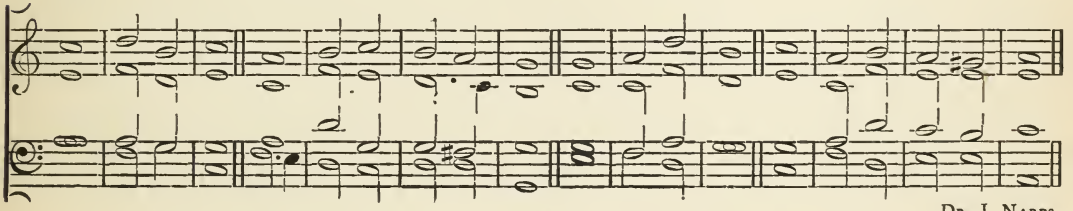

Dr. J. Nares.

INDEX.

SINGLE CHANTS.

Name of Composer.	Number of Chant.
Alcock, Dr. J.	117, 136
Aldrich, Dr. H.	12, 166
Anonymous	44, 49, 69, 71, 145, 176
Arnold, Dr. S.	32
Ayrton, Dr. E.	58
Barrow, Iſaac	67
Battiſhill, J.	26, 83, 161, 163
Blow, Dr. J.	28
Chard, Dr. W.	121
Cooke, Dr. B.	36, 107
Corfe, Dr. C. W.	40
Crotch, Dr. W.	24, 41, 46, 105, 109, 171
Dupuis, Dr. T. S.	39, 52, 140, 142, 149
Dyce, W.	143
Elvey, Dr. G. J.	137, 174
Elvey, Dr. S.	10
Ely, Lord Biſhop of (Dr. Turton)	97
Farrant, R.	9, 178
Felton, Rev. W.	59, 73
Fuſſell, P.	125
Gibbons, Dr. C.	79
Goſs, John	30, 63, 66
Green, Dr. M.	156
Hayes, Dr. P.	98
Hayes, Dr. W.	61, 95, 127
Helmore, Rev. T.	104
Hine, W.	20, 81

Name of Composer.	Number of Chant.
Hindle, J.	138
Hopkins, E. J.	27, 72
Humphreys, P.	13, 35
Jones, J.	22
Kelway, T.	16, 17
King, C.	150, 159
Kinkee, F.	92
Lamb, B.	75
Langdon, R.	170, 180
Lee, W.	54
Macfarren, G. A.	23, 37, 45, 82, 100, 128, 135, 160
Macfarren, W. C.	21
Monk, E. G.	14, 25, 33, 34, 43, 47, 53, 60, 89, 94, 126, 141, 144, 147, 157, 164, 173
Monk, H. T.	11, 114
Nares, Dr. J.	181
Oakeley, H. S.	116
Ouſeley, F. A. G.	18, 56, 70, 78, 111, 118, 123, 131, 139, 158, 165
Purcell, E.	93
Purcell, H.	48, 129
Purcell, T.	152, 153
Rimbault, Dr. E. F.	68, 76, 84, 108
Ruſſell, W.	91, 134
Savage	87
Stewart, Dr. R. P.	85
Tallis, T.	1, 8, 77
Travers, J.	113
Turle, J.	50, 120, 154, 162
Turner, Dr. W.	102, 115, 169
Upon an Ancient Theme	106, 175, 177, 179
Walmiſley, Dr. T. A.	74, 80, 133, 151
Walond	86
Weldon, John	65
Woodward, Dr. R.	119

DOUBLE CHANTS.

Name of Composer.	Number of Chant.
Boyce, Dr. W.	8
Cooke, Dr. B.	1
Cooke, R.	2
Flintoft	3
Hayes, Dr. W.	10
Henley, Rev. P.	4
Langdon, R.	11
Lawes, H.	9
Morley, W.	5
Nares, Dr. J.	12
Randall, Dr. J.	6
Robinson, J.	7

This Pointing of the Pſalter is authorized by His Grace the Archbiſhop of York.

The Pſalter, arranged for Chanting,

(Second and Improved Edition, at reduced prices,)

With appropriate Engliſh Chants. Edited by the Rev. Sir F. A. Gore Ouseley, Bart., M.A., Mus. Doc., Oxon., &c., and Edwin George Monk, Mus. Doc., Oxon., Organiſt and Choir-Maſter of York Minſter.

The ſpecialities of this work are, 1ſt.—The diviſion of the words; in which the two extremes of the purely ſyllabic and the polyſyllabic have been equally avoided. 2nd.—The employment of Single Chants only. 3rd.—The proviſion of two ſeries of Chants throughout the month; the one, more or leſs ancient (from the time of Tallis to Dr. Crotch), the other by living compoſers.

Edition I., in 12mo., as a hand-book for Choir and Congregation, for diſtribution by Clergymen, and for uſe in Singing Claſſes and Collegiate and Parochial Schools. Price 2s., bound in whole cloth, limp. The Chants printed in vocal parts, a ſeparate edition for each voice. *(See Specimen.)*

Edition II., in Foolſcap quarto, handſomely printed in antique Pica type, with the Chants in ſhort ſcore, for the reading-deſk, organ, &c. Whole cloth boards. Price 5s.

Edition III., in Imperial 32mo., *without the Chants.* Cloth, 1s. Ditto, with Proper Pſalms 1s. 3d. *(See Specimen.)*

*** A few copies may ſtill be had of the Demy quarto Edition, printed from antique Great Primer type, with the Chants in ſhort ſcore. Whole cloth boards. Price 21s.

The Canticles, or Hymns of the Church,

From the "Pſalter." Compreſſed ſcore, 9d. Each Voice part, ſingly, 3d. Words only, 24mo., 1½d.

The Anglican Choral Service Book,

Being the order for Chanting the Daily Prayer, Litany, and Holy Communion, &c., as noted by Merbeck and other authorities, adapted for preſent uſe in the Engliſh Church by Edwin George Monk, Mus. Doc., Oxon. 18mo., in paper cover, 1s.; whole cloth, 2s.

Sixth Edition, Reviſed and Enlarged.

The Anglican Chant Book,

A Collection of Single Chants, Ancient and Modern, appropriated to the Daily Pſalms, Canticles, and Hymns, in the Book of Common Prayer. The Chants correſpond with thoſe of the "Pſalter," and are ſimilarly numbered. Edited by Edwin George Monk, Mus. Doc., Oxon. 18mo., in paper cover, 1s. 6d.; whole cloth, 2s. 6d. New edition, whole cloth, Foolſcap quarto, large type, 4s.

London: Novello, Ewer and Co.

THE PSALMS OF DAVID.

DAY I. Morning Prayer.

I. *Psalm* i. ii. No. 8.

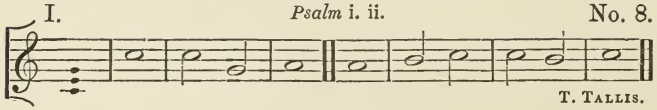

T. TALLIS.

II. *Psalm* i. ii. No. 10.

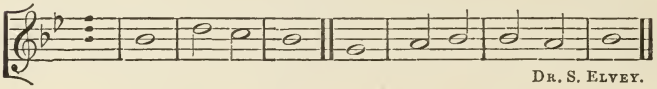

DR. S. ELVEY.

PSALM i.—*Beatus vir, qui non abiit.*

BLESSED is the man that hath not walked in the counsel of the ungodly, nor stòod in the | way of | sinners : and hath not sàt in the | seat | of the | scornful.

2 But his delight is in the | law of the | Lord : and in his law will he exercise him-|-self | day and | night.

3 And he shall be like a tree planted by the | water | | side : that will bring fòrth his | fruit in | due | season.

4 His leaf also | shall not | wither : and look, whatsoèver he | doeth, | it shall | prosper.

5 As for the ungodly, it is not | so with | them : but they are like the chaff, which the wind scattereth awày from the | face | of the | earth.

6 Therefore the ungodly shall not be able to stand | | in the | judgement : neither the sinners in the còngre- | -gation | of the | righteous.

7 But the Lord knòweth the | way of the | righteous : and the wày of the un- | -god- | -ly shall | perish.

PSALM ii.—*Quare fremuerunt gentes?*

WHY do the heathen so fùriously | rage to-|-gether : and why do the pèople i- | -magine a | vain | thing?

2 The kings of the earth stand up, and the rulers take | | counsel to-|-gether : against the Lòrd, and a- | | -gainst | his A- | -nointed.

SPECIMEN.—32mo. Imperial.

Psalm ii.—*Quare fremuerunt gentes ?*

WHY do the heathen so fùriously | rage to- | | -gether: and why do the pèople i- | | -magine a | vain | thing ?

2 The kings of the earth stand up, and the rùlers take | counsel to- | -gether: against the Lòrd, and a- | -gainst | his A- | -nointed.

3 Let us brèak their | bonds a- | -sunder: and càst a- | -way their | cords | from us.

4 He that dwelleth in heàven shall | laugh them to | scorn: the Lòrd shall | have them | in de- | -rision.

5 Then shall he speak unto them | in his | | wrath: and vèx them | in his | sore dis- | -pleasure.

6 Yet have I | set my | King: upòn my | | holy | hill of | Sion.

7 I will preach the law, whereof the Lòrd hath | said unto | me: Thou art my Son, this dày have | I be- | -gotten | thee.

8 Desire of me, and I shall give thee the heathen for thìne in- | -herit- | -ance: and the utmost pàrts of the | earth for | thy pos- | -session.

9 Thou shalt bruise them with a | rod of | iron: and break them in pieces | like a | potter's | vessel.

10 Be wise now therefore, | O ye | kings: be learned, yè that are | judges | of the | earth.

11 Sèrve the | Lord in | fear: and rejòice unto | | him with | rever- | -ence.

12 Kiss the Son, lest he be angry, and so ye perish from the | right | way: if his wrath be kindled, (yea, but a little,) blessed are all thèy that | put their | trust in | him.

The lines which surround the page are intended to represent the size of book.

NOVELLO, EWER AND CO.,
TYPOGRAPHICAL MUSIC AND GENERAL PRINTERS,
1, BERNERS STREET, AND 35, POULTRY, LONDON.